Your COMPUTER

JANUARY 1986 VOL. 6 NO. 1

BRITAIN'S BIGGEST-SELLING HOME COMPUTER MAGAZINE

£1

Denmark	DKr.	36.00
France	Fr.	52.50
Germany	DM.	9.50
Greece	Dra.	360.00
Holland	DFl	8.90
Italy	L	4300
New Zealand	NZ$	3.70
Spain	Pts.	425.00

KNIGHT-CLUBBING
WE BUST OPEN THE REAL SIR CLIVE

▶ NUMBER CRUNCHER AND CHEEKAH'S SPECTRUM EXPLOITS

▶ PARADROID II: HEWSON'S URIDIUM WARS

CLEAR ROUND: WIN A SANYO STEREO WITH HARVEY SMITH

▶ COMPUTERISE YOUR DROID

▶ AMSTRAD END ZONE AND CBM-64 SNOWBOT

▶ BUDGET PRINTERS PLUS SERIOUS SOFTWARE

SCOOP!

MASTERTRONICS' PRICE-ZAPPERS

U.S. GOLD
All American Software
Datasoft
ATARI & COMMODORE 64/128
DISK £14.95 CASS £9.95
COMING SOON ON
SPECTRUM 48K £7.95
AMSTRAD
DISK £14.95 CASS £9.95
64
From the
RICHARD DONNER
Production
THE
Based on the Story
by
STEVEN SPEILBERG
ATARI
GOONIES
Exciting Multiscreen Action and Adventure!
U.S. Gold Limited, Unit 10, The Parkway Industrial Centre, Heneage Street,
Birmingham B7 4LY. Telephone 021-359 3020. Telex: 337268.
Datasoft is a registered trademark of Datasoft Inc.
The Goonies is a trademark of Warner Bros. Inc.
© 1985 Warner Bros. Inc. All rights reserved.
© Warner-Tamerlane Publishing Corp. and Reilla Music Corp.
All rights reserved. Used by permission © 1985 Datasoft Inc.

CONTENTS

NEWS
20 Hard and soft.

LETTERS
25 Unfair to Eugene; Harry Seldon exposed; recursion yet again.

HARDWARE HITLIST
29 Keyboards for the Spectrum and an RS-232 interface for the Amstrad, which downloads Prestel software.

CHART PAGE
33 Gallup's top 30 computer games; finding out the poll position.

SOFTWARE SHORTLIST
35 From the Lord of the Rings to the Last V-8, plus Rambo, Commando — all the hits.

AMSTRAD END ZONE
56 Stan Cartwright has created an innovative new grid game for the Amstrad.

CHESS SURVEY
58 More knight-clubbing. Martin Bryant checks out contrasting programs and delivers a black-and-white verdict.

COMPUTERISE YOUR DROID
68 A chumblie of your own. John Dawson assesses a particular range of personal robots.

SPECTRUM NUMBER CRUNCHER
74 A spreadsheet supreme from Terence Simons.

CBM-64 SNOWBOT
80 Keith Suddick proves that there's no people like snow people.

BBC SOFT SPEECH
86 No add-ons needed — David Hoskins, software-driven speech synthesis.

HOTSHOTS
91 Ace pokes for great games. Hints, tips and wrinkles to get you to the top.

INTERACTIVE ADVENTURES
92 James Hartley helps you shed your hang-ups when talking to trolls.

QUEST CORNER
95 Hugo North tells you what's new in the field of CAGs.

CBM-64 TRANSDISK
96 Geoff Hatto facilitates file-copying with this useful program.

BBC LOCOMOTION
101 Defend your railway against aeroplanes and the C-5s that ate Paris.

50
KNIGHT-CLUBBING
The real inside story; the machines that never were; the blunders and the shortcuts; all you ever suspected about Sinclair but never actually wanted to believe.

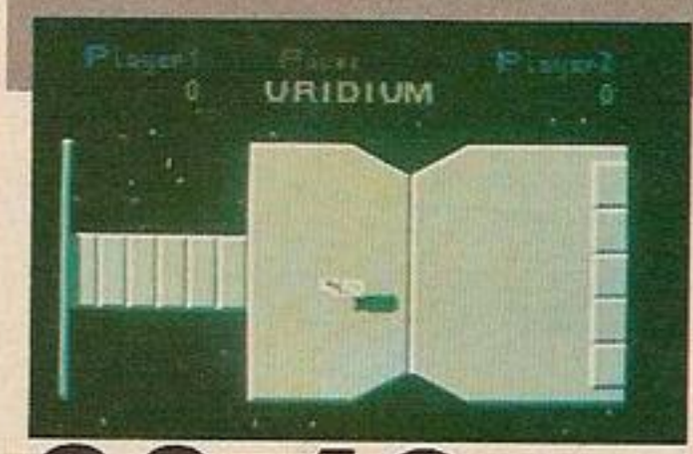

44 46
MASTERTRONICS AND HEWSON
Paul Bond meets the people behind Britain's most successful software house and lifts the lid on the next Braybrook blockbuster from Hewson.

30 48
BUDGET PRINTERS AND SERIOUS SOFTWARE
Paddon gets into hard copy from as cheap as £20 up to about £450. And Simon Beesley gets serious with utility programs — including the first example of an integrated program on a home computer.

74
CHEEKAH'S EXPLOITS
Screen and screen again of non-stop Spectrum mayhem from Julian Woods — you can even add extra screens of your own design.

89
HARVEY SMITH SHOW JUMPING COMPETITION
Win a Sanyo stereo system plus 30 runners up prizes of Software Project's new game.

Thrifty micro owners choose the new MT80+

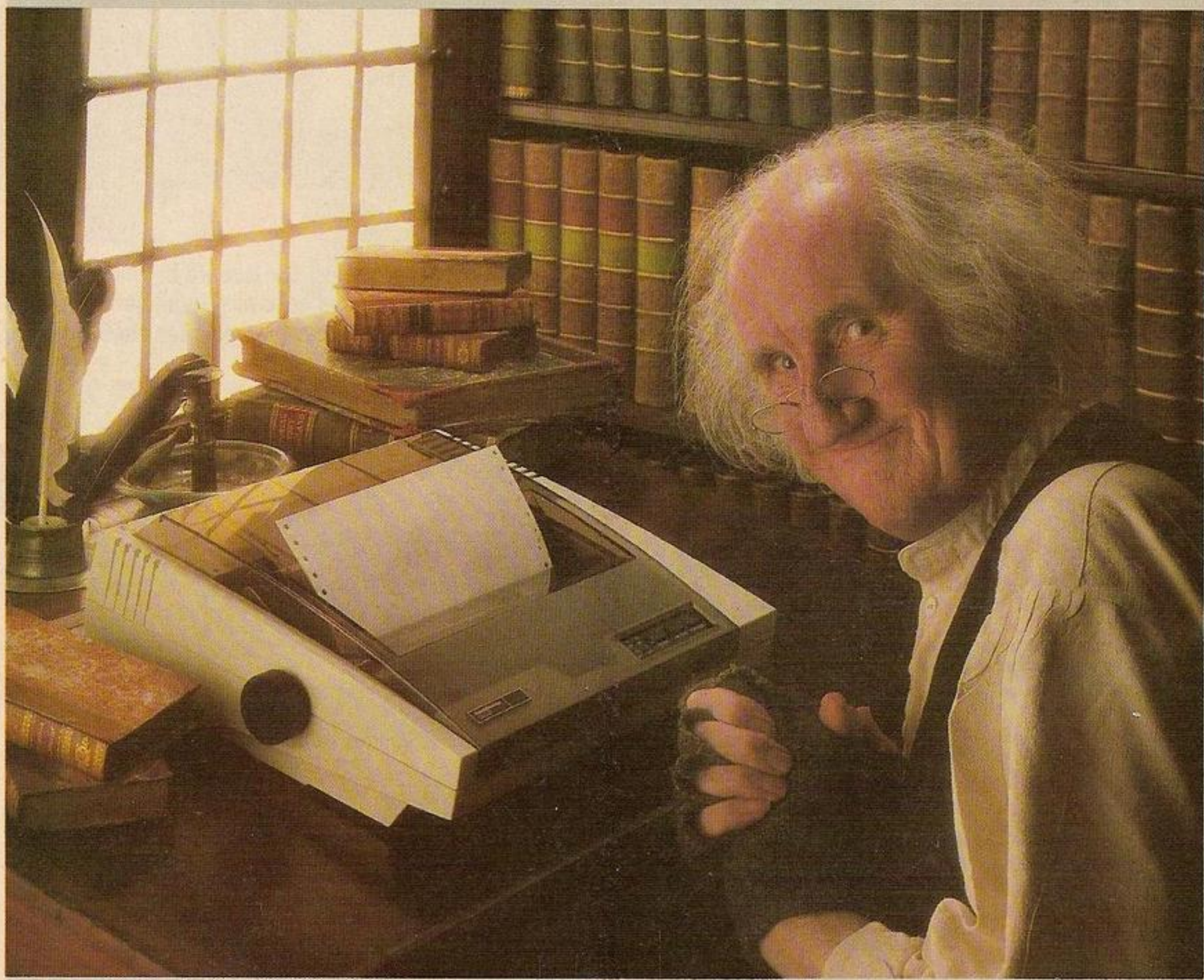

Keen on saving money? But not prepared to sacrifice quality and performance? Then the new MT80+ serial matrix printer has plenty to offer at a price that will have you rubbing your hands with glee.

The MT80+ prints at 100 cps and is compatible with just about any popular office or home micro. For true print flexibility, there's compressed and expanded print, subscripts and superscripts, bold print, italics and, of course, graphics.

You'll have to see the print quality to believe it, thanks to the outstanding film ribbon cassette. Continuous fanfold stationery or friction fed single sheets pose no problem. And if you're in a hurry the quick tear facility is a real bonus.

The new MT80+ from Mannesmann Tally. Europe's leading matrix printer manufacturer. You'll be laughing all the way to the bank. Contact us now for our literature pack.

MANNESMANN TALLY

MANNESMANN TALLY LIMITED, MOLLY MILLARS LANE, WOKINGHAM, BERKSHIRE, RG11 2QT. TELEPHONE (0734) 788711

· AIR · COMBAT · EMULATOR ·

· BY CASCADE GAMES ·

1-3 Haywra Crescent Harrogate

£10.95
INC. FREE WATCH AND POSTAGE

THE FASTEST GAME ON TWO WINGS! AND A FREE MULTIFUNCTION CALCULATOR WATCH

The AIR COMBAT EMULATOR, packed with exciting features, is by far the fastest, most realistic flight simulator available. For the first time on a home computer, feel what it is **really** like to fly a high performance military jet and engage tanks, missiles, ships, helicopter gun-ships and two types of cunning intelligent enemy aircraft.

Featuring over 300 sprite images, ACE has the smoothest, most detailed cockpit view of hills, trees and other ground objects ever achieved thanks to specially developed Dynamic Graphic Technique (DGT ©) allowing sensational high speed **solid** 3D graphics.

In combat, your head will spin as you struggle with the help of the advanced avionics which include a rear-view camera and radar, to stay alive long enough to do some damage to the enemy.

The unique two seat flying option (pilot, navigator/weapons man) and **Synchro Speech** © which passes vital aircraft condition information to the flight crew without freezing the action combined with dynamic tactical map, take offs and landings, summer, winter and night-time flying and a remarkably realistic in-flight refuelling option makes ACE the ultimate AIR COMBAT EMULATOR.

ACE SCENARIO

A vast invasion fleet has landed on your southern shores and discharged scores of tanks supported by helicopter gun-ships and protected by mobile surface to air missiles. Squadrons of enemy fighters give the enemy forces air cover. Advancing ruthlessly they are conquering your homeland, facing no opposition.

You are the last fighter pilot with only three A.C.E. Mark 2.1 multi role All Weather All Terrain AWAT © combat aircraft. Based at an allied airbase, your task is to attack and destroy the numerically superior enemy land and air forces and drive them from your shores. The final stage of the conflict, having already destroyed the enemy land forces and shot down their air force, is to sink the enemy fleet as it evacuates its defeated army.

ACE – EXPERIENCE IT NOW

Every computer game fan will love ACE – just look at these features:-

- 100% optimized machine code uses all available memory.
- Featuring Dynamic Graphic Techniques (DGT ©)
- The smoothest, fastest and most detailed cockpit view of any flight simulation.
- Views of hills, trees, tanks and other ground objects. Aerial combat, ground attack and naval attack.
- **Synchro Speech** © ie. the speech does not freeze the action.
- Two seat option – fly and fight with the aid of a friend.
- Sensational 3D solid (not boring wire framed) graphics.
- High score saving system.
- AWAT © operation (All Weather All Terrain).

* Note due to memory limitations ACE on the C16 and VIC20 (+8K Ram) do not have any ground objects.

FREE 20 KEY MULTIFUNCTION CALCULATOR WATCH
• 12/24 Hour Time Mode • Alarm Mode
• Calendar Mode • Calculator Mode

Screen shots are for CBM 64 version. Other versions may vary.

ACE – EXPERIENCE IT NOW!

FREE!!!

Order ACE today and receive this fantastic
20 KEY MULTIFUNCTION CALCULATOR WATCH
ABSOLUTELY FREE!!!

PRICE **£10.95 (CBM 16 and VIC 20 £9.95)**

Postage FREE in U.K. Add £1 for overseas orders.
Allow 28 days for delivery.
I enclose cheque/postal order for (£.....) made payable to Cascade Games Ltd.
Or through any Post Office by Transcash (Giro No. 655 6655).
For even faster ordering when charging to Access, Barclaycard and Trustcard Visa use our 24 hr service (Tel. 0423 504663).

ENTER CREDIT CARD NO. IN BOX:-

VISA

☐ C64 ☐ C16 ☐ VIC 20 (with 8K RAM expansion)
☐ PLUS 4 ☐ C128

Please tick box
NAME _____
ADDRESS _____
_____
POSTCODE _____
COUNTRY _____

Please complete and send to:-
Cascade Games Ltd.
1-3 Haywra Crescent
Harrogate HG1 5BG. England.
Tel. (0423) 504663
Registered No. 1755554

cascade

Most home computers.

As you can see, the Amstrad CPC 464 is no ordinary home computer.

For a start, it comes complete with an integral cassette datacorder.

And in addition, you get the choice of either a superb quality green screen or a full colour monitor.

With £100 of free software to get you going all you have to do is plug in and start computing.

The 64k of RAM means you'll have plenty of memory to play with. And there are over 200 Amsoft games, that you can play, many exclusive to Amstrad.

But games are only half the fun on the Amstrad CPC 464. In fact using it can also be quite an education.

The kids can learn spelling and arithmetic with software like Wordhang and Happy Numbers.

Whilst adults will love the way it helps around the house with budgetting and accounts.

Put the 464 to work and it will take care of a number of business-like functions, such as wordprocessing and spreadsheet.

AVAILABLE AT ALLDERS · BOOTS · BRIDGERS · CLYDESDALE · COMET · CURRYS · DIXONS · GRANADA · GREENS · LASKYS · JOHN LEWIS ·

The complete home computer.

To help you get the most from your CPC 464, there's the Amstrad User Club as well as a number of books and user magazines devoted to this most versatile home computer.

And your 464 will be made even more complete with the simple connection of joysticks, printers, disc drives, speech synthesisers and light pens.

But perhaps the most extraordinary thing about the Amstrad CPC 464 is the price.

Just £199 with green screen, or £299 with full colour monitor.

For more information about the complete home computer, all you have to do is complete the coupon.

YC/464/2

Please send me more information

Name _____

Address _____

_____

Amstrad CPC 464
The complete home computer.

Amstrad, P.O. Box 462, Brentwood, Essex CM14 4EF.

RUMBELOWS · SUPREME DISCOUNT STORES · TANDY · VALLANCES · W.H. SMITH · WIGFALLS · AND GOOD INDEPENDENT COMPUTER STORES

SABOTEUR!

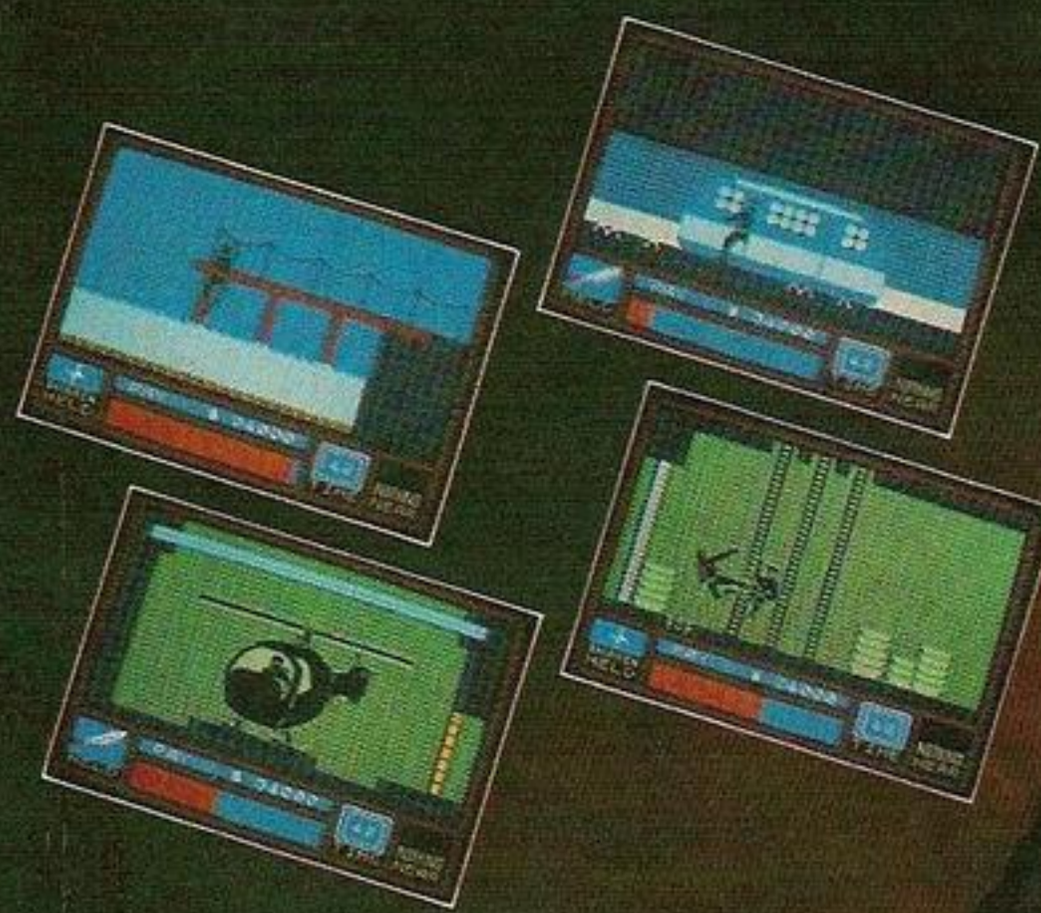

DURELL

software getting harder

SPECTRUM
&
AMSTRAD

R.R.P. £8.95

DURELL sales dept.,
Castle Lodge, Castle Green, Taunton TA1 4AB

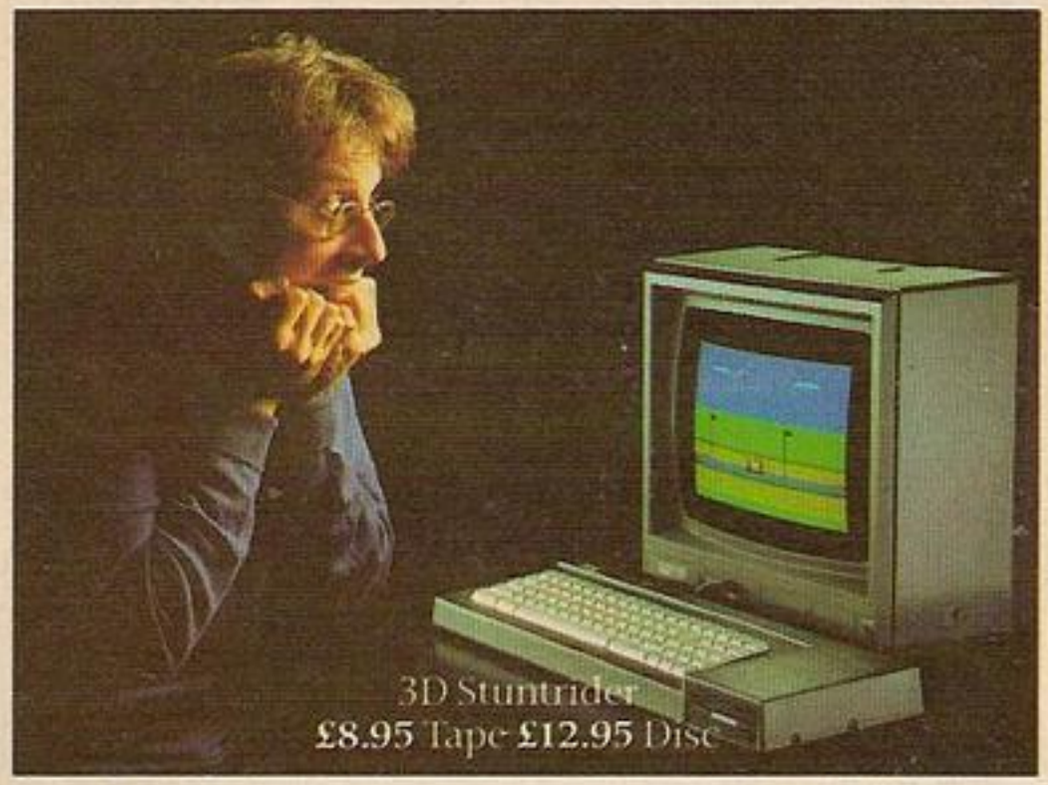

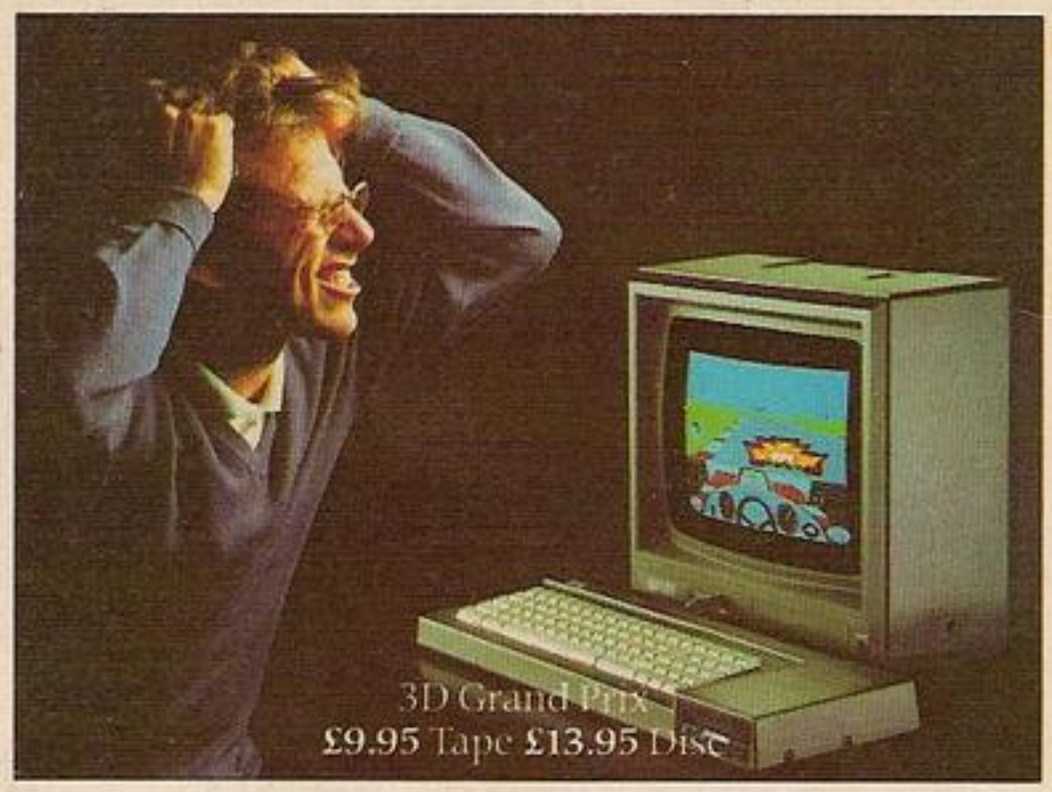

When it comes to computer games you can't beat an Amstrad.

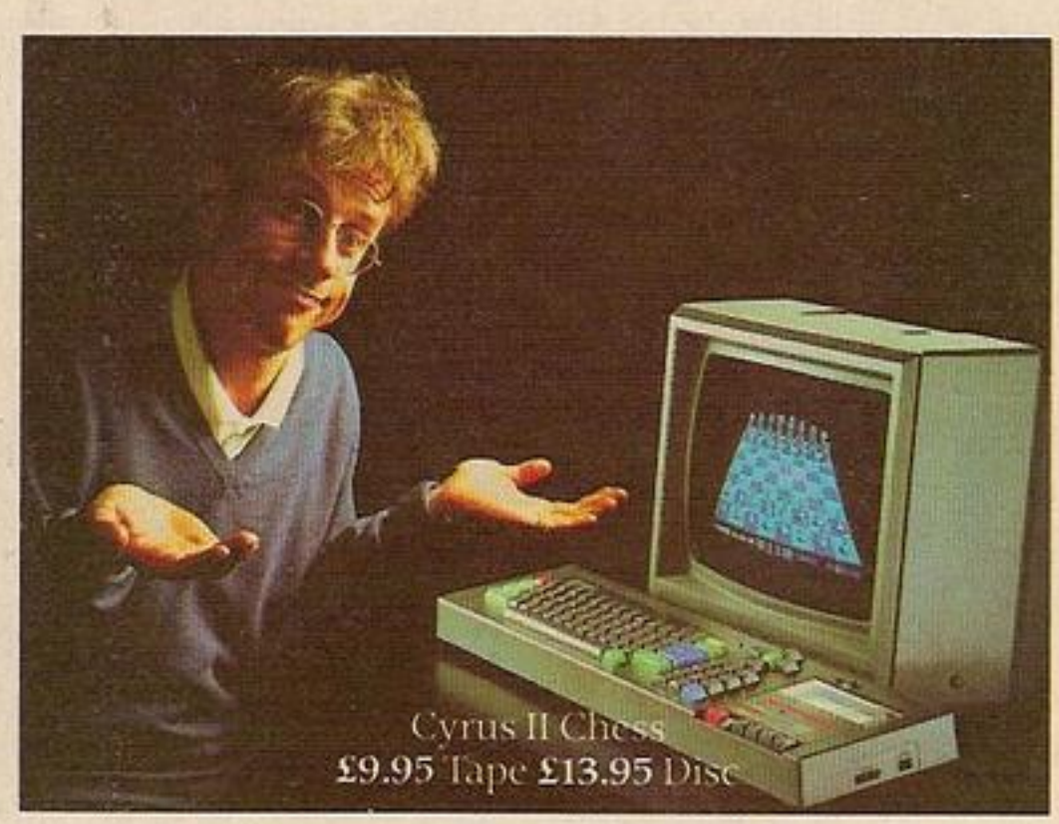

We've enlisted the help of some particularly wicked program designers to put our entertainment software range together.

They've come up with over 200 Arcade and Adventure games.

Many of them exclusive to Amstrad (like those shown above). All of them mindbenders you'll find hard to beat.

And all at prices that are as competitive as the games, from £12.95 on disc and £8.95 on tape.

But the software is only one of many good reasons for buying an Amstrad computer.

The 64k CPC 464 computer comes complete with built-in datacorder and a choice of green screen or full colour monitor.

The CPC 6128 is a big memory 128k computer with built-in, fast-loading disc drive and again, it's own colour monitor or green screen.

Both are available at an all-inclusive price you'll find hard to match.

In fact, with Amstrad's unbeatable software, unbeatable hardware and unbeatable prices, how can you lose?

YC/S/1

Tell me more about the Amstrad range of software.

Name _____

Address _____

_____

_____

Amstrad. Loads more fun.

Amstrad, P.O. Box 462, Brentwood, Essex CM14 4EF.

AVAILABLE AT ALLDERS · BOOTS · COMET · CURRYS · DIXONS · LASKYS · RUMBELOWS · SUPREME DISCOUNT STORES · TANDY · W.H. SMITH AND GOOD INDEPENDENT COMPUTER STORES

C16
CBM 64
AMSTRAD
Trivia U.K.
ATARI
Trivia U.K.
WHO WROTE THE GODFATHER?
BBC / ELECTRON
Trivia U.K.
WHO HAD CHANNEL No. 5 SPRAYED IN THE RING BEFORE HE WRESTLED?
WHO WROTE THE GODFATHER?
WHO WOULD YOU USE THE HEIMLICH MANOEUVRE ON?
ANIROG
AVAILABLE FOR
• C64
• AMSTRAD
• ATARI
• BBC/ELECTRON
• VIC 20 + 16K
• PLUS 4 • C16 + 16K
• SPECTRUM
£7.95 each
TRADE ENQUIRIES: Anirog Software Ltd. Unit 10 Victoria Industrial Park Victoria Road Dartford Kent (0322) 92513/8
MAIL ORDER: 8 High Street Horley Surrey Horley (02934) 6083 (0322) 91649/92518
Payment By: ACCESS/VISA/BARCLAYCARD CHEQUE or P.O.

JUST YOU AND A CAR NAMED "KITT"...

KNIGHT RIDER

THE ULTIMATE DRIVING TEAM.

SPECTRUM 48K
£7·95
SPECTRUM 48K

from **ocean**

COMMODORE 64
£8·95
AMSTRAD

Ocean Software Limited, 6 Central Street, Manchester M2 5NS. Telephone: 061-832 6633 Telex: 669977 Oceans G

Ocean Software is available from selected branches of:
Boots, WHSMITH, John Menzies, WOOLWORTH, LASKYS, Rumbelows, Greens. Spectrum Shops and all good software dealers. Trade enquiries welcome.

The action i

Strap yourself into your ejection seat and get ready for modern jet fighter combat with F-15 Strike Eagle!! F-15 features superb Three-Dimensional graphics, F-15 manoeuvrability, computer assisted targeting including a modern fighter HUD (Heads Up Display), airborne radar, air-to-air missiles, surface-to-air missile defence, ground target bombing, full aerobatics, and multiple combat scenarios. F-15 will thrill and challenge you and give you the chance to

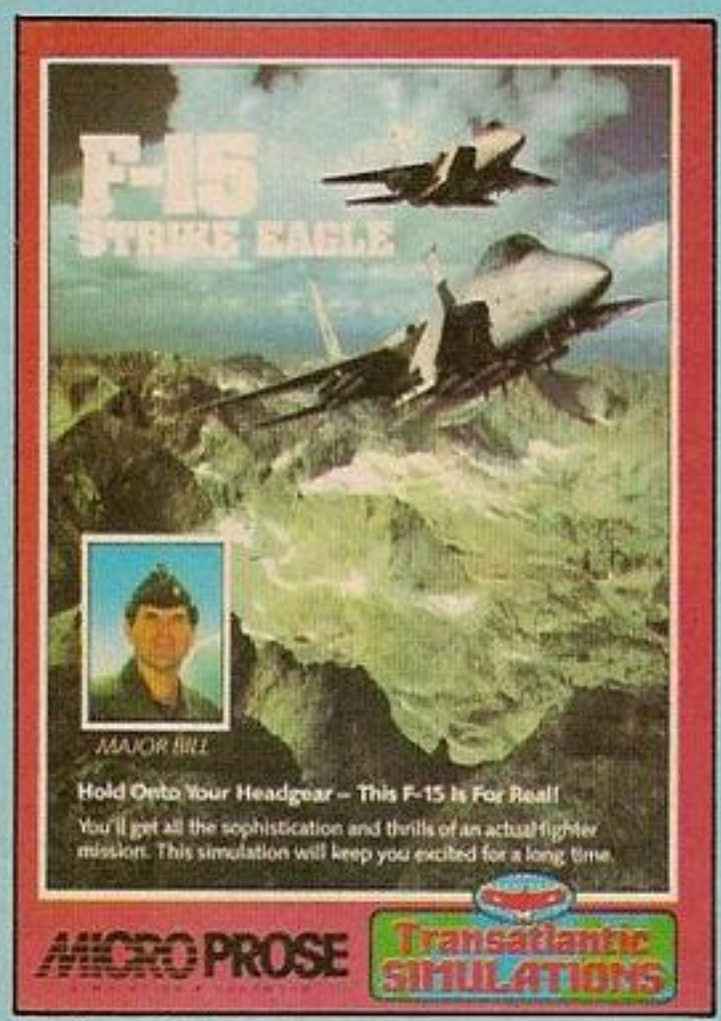

F-15 STRIKE EAGLE

prove you have the "Right Stuff" of an EAGLE fighter pilot!!

F-15 COMPARISON

Feature	"Real" F-15	F-15 Strike Eagle
1. Multiple Weapon Systems		
• Cannon	Yes	Yes
• MK-82 Bombs	Yes	Yes
• Air-Air Missiles	Yes	Yes
2. Sophisticated Electronics		
• Heads Up Display	Yes	Yes
• Radar	Yes	Yes
• Electronic Counter Measures	Yes	Yes
• Inertial Navigation	Yes	Yes
3. Real Combat Missions	Yes	Yes
4. Developed and tested by Real Fighter Pilots	Yes	Yes
5. Aerobatic Flying (Loops, Splits and Yo Yos)	Yes	Yes

C-64/128 & Atari Cassette	£14.95
C-64/128 & Atari Disk	£17.95

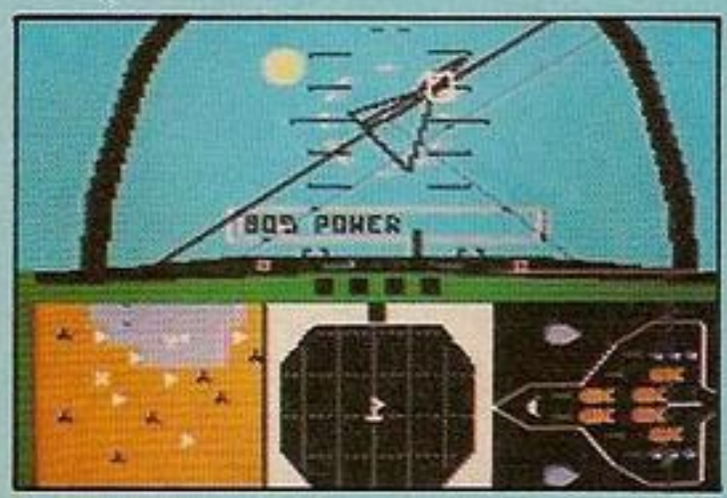

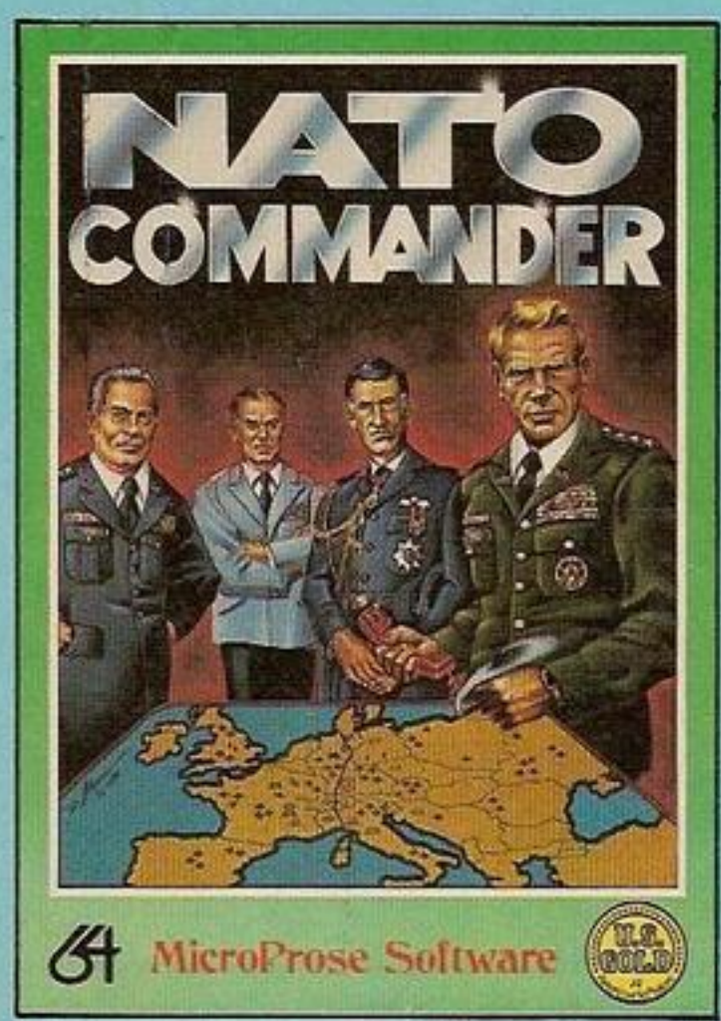

NATO-COMMANDER

Pin on the four stars of a Nato General and defend Europe in a heart pounding, accelerated Real-Time war simulation! React to the combat radio, teletype, and news service messages from the battle front, and use your full continent scrolling battle map to deploy, manoeuvre, and command the battle units, including infantry, armour, helicopters, air forces, and tactical nuclear weapons in real time to stop the ever advancing Warsaw Pact battle units! Nato Commander is great fun and challenge for wargamers and arcaders alike!

C-64/128 & Atari Cassette	£9.95
C-64/128 & Atari Disk	£12.95

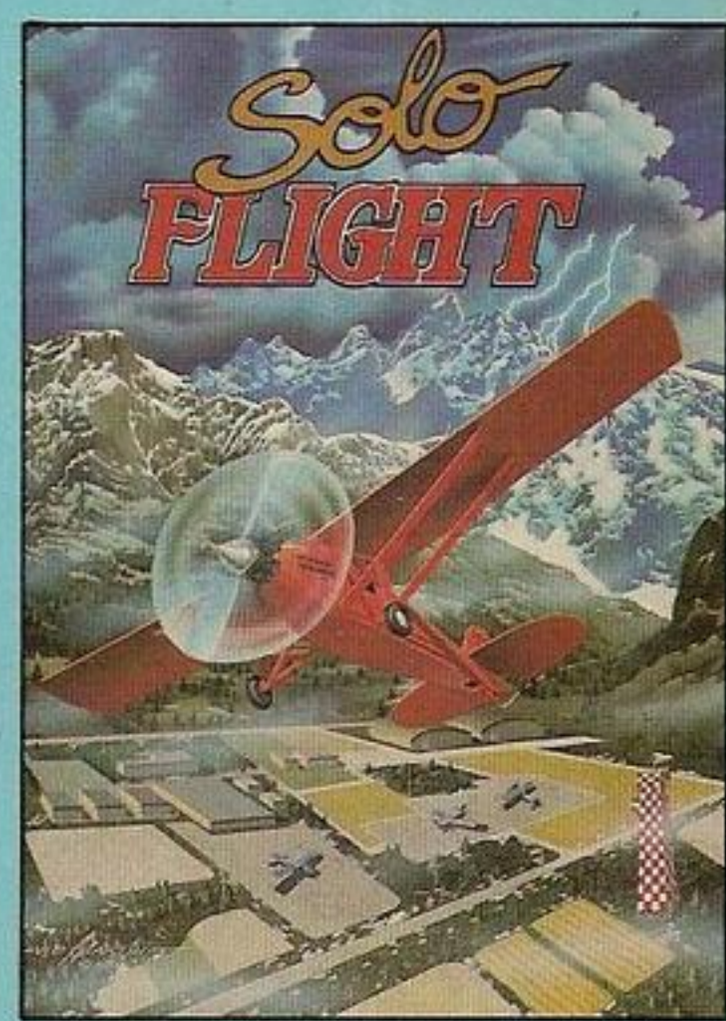

SOLO FLIGHT

Solo Flight is an outstanding flight simulator that will provide you with the thrill, excitement, and joy of flying your own aircraft. Solo Flight uses superior three dimensional graphics to provide realistic take-offs, landings, and cross country navigation under both visual and instrument flight rules among 21 different airports, in three different geographical areas of the United States. Options include touch and go's, visual or instrument flying, full cockpit instrumentation, dual VOR navigation radios, an instrument landing system (ILS), multiple air navigation maps, four difficulty levels, and emergency procedure practice. In the game mode the player uses his superior skills to deliver the U.S. Mail quickly and safely among the various airfields. This simulation is a realistic trainer and outstanding fun for all ages!

C-64/128 & Atari Cassette	£14.95
C-64/128 & Atari Disk	£14.95

U.S. Gold Ltd.,
Unit 10, The Parkway Industrial Centre,
Heneage Street, Birmingham B7 4LY.

The excitem

s simulated-

See, feel and hear all the action! Kennedy Approach is the FIRST simulation to include realistic high-quality speech right from your computer. Bad weather, in-flight emergencies, instrument failures and other variables provide an ever changing environment. You control the action in the skies of our busiest airports, twenty different aircraft could be calling you at the same time and may be vying for the same runway!

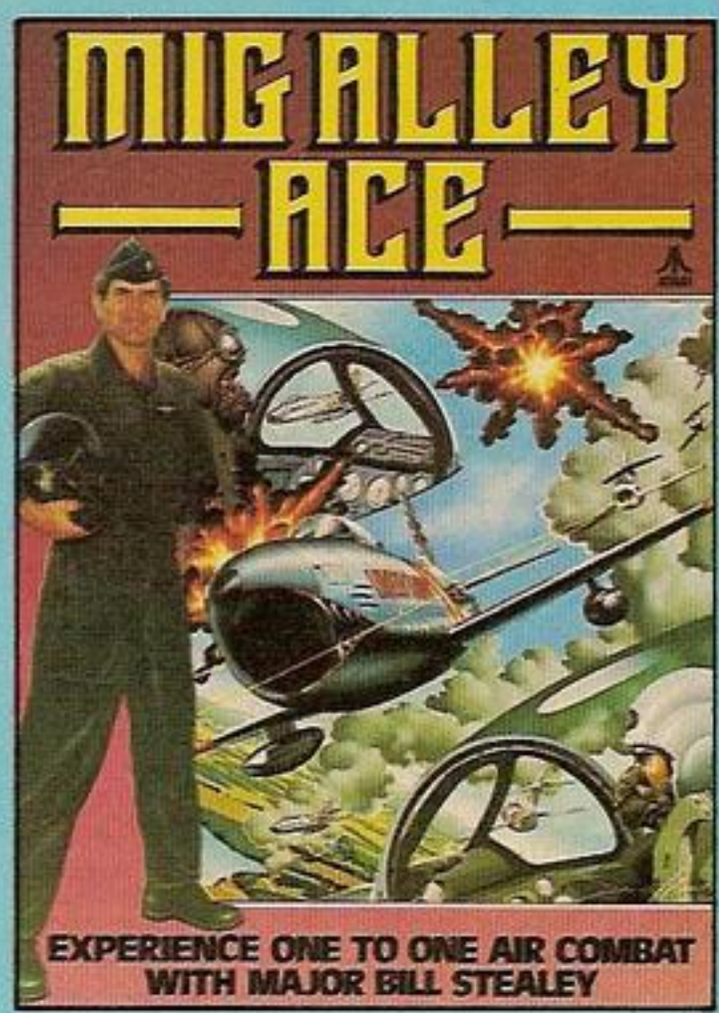

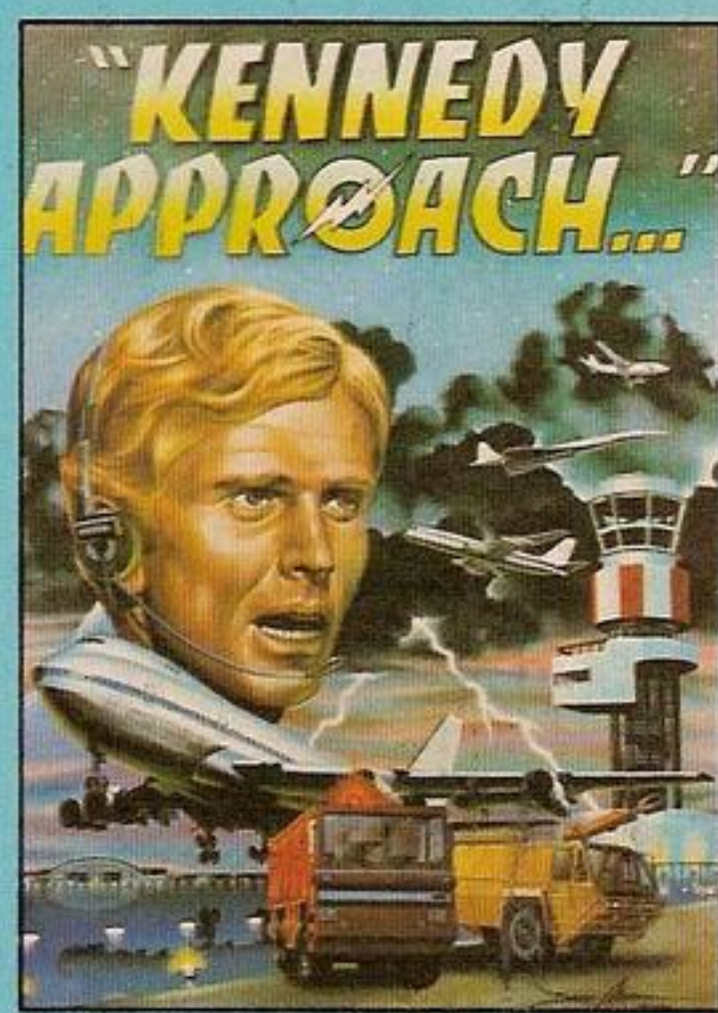

SPITFIRE ACE

Strap on your parachute and man your fighter!! Save London during the Blitz in your Supermarine Spitfire!! Fly loops, Immelmanns, and all the real air-to-air combat manoeuvres using outstanding, out of the cockpit 3-D graphics!! SPITFIRE ACE (European Theatre) provides at least 9 different Combat scenarios and fast paced action that puts you right on the edge of the real personal danger of being shot out of the sky!! For 1-4 players!!

C-64/128 & Atari Cassette	£9.95
C-64/128 & Atari Disk	£12.95

MIG ALLEY ACE

MIG Alley Ace is an exciting and action packed split screen head-to-head aerial combat flying simulation. The game allows two players to fly against each other in their own jet fighter and each receive outstanding graphics and flight information as if they were in the cockpit of their own F-86 Sabre Jet. The game play consists of a series of actual fighter pilot manoeuvres, from loops and High-G turns to Hi-Yo-Yo's, as each player attempts to centre his opponent's aircraft in his gun sights and shoot him down. Additional game options include a solo mode against one to three enemy aircraft, and a co-operative mode where two human players can fly against two computer controlled enemy aircraft. Five actual Korean War scenarios are included, each with five different skill levels. MIG Alley Ace is an outstanding simulation that requires superior fighter pilot skills and guts to survive and win the Silver Wings of a Jet Ace!

C-64/128 & Atari Cassette	£9.95
C-64/128 & Atari Disk	£12.95

KENNEDY APPROACH

You will hear both their radio calls and your broadcast messages in high-quality speech. All commands can be given using the joystick. This simulation is immediately playable and enjoyable. The safety of hundreds of passengers is in your hands as you guide jet airliners, private planes, and even the supersonic "Concorde" to and from their destinations.

ARE YOU READY TO TAKE CONTROL . . .
YOU'LL BE GLAD WHEN THIS SHIFT IS OVER!!!

C-64/128 & Atari Cassette	£14.95
C-64/128 & Atari Disk	£17.95

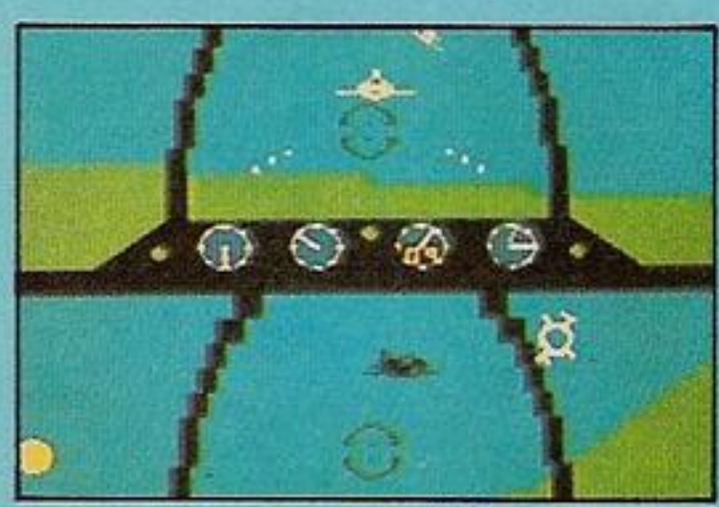

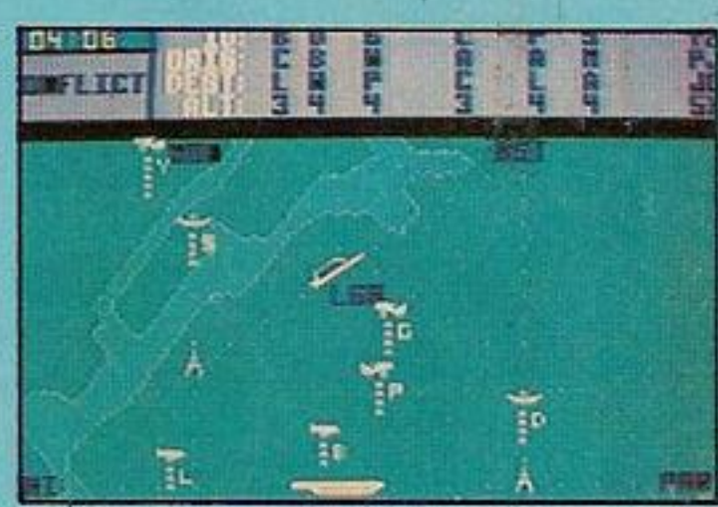

ent is REAL!

BORED WITH SHOOT'E
then it'

VENTURE IN T

Enter the world of computer adventure. Each adventure takes several weeks to master, providing hours of fascination and intrigue. You must use your imagination and logic to unlock the mysteries of each adventure.
Map skills are essential; each adventure contains full-colour computer generated images which lead you in every direction. You'll need to muster up all your wit and logic and perseverance for each of our adventures will prove a test to your imagination and ingenuity.

The Wizard
& The Princess
from Sierra On-Line

Become the hearty and steadfast adventurer who rescues the fair princess from the dreadful wizard, Harlin. He has taken her to his towering castle beyond the great mountains. You must outwit and outmanoeuvre the mystical power of the wizard which has grown dark and potent through time. Begin your adventure in the village of Serinia, but take heed, everything is not as it may appear.

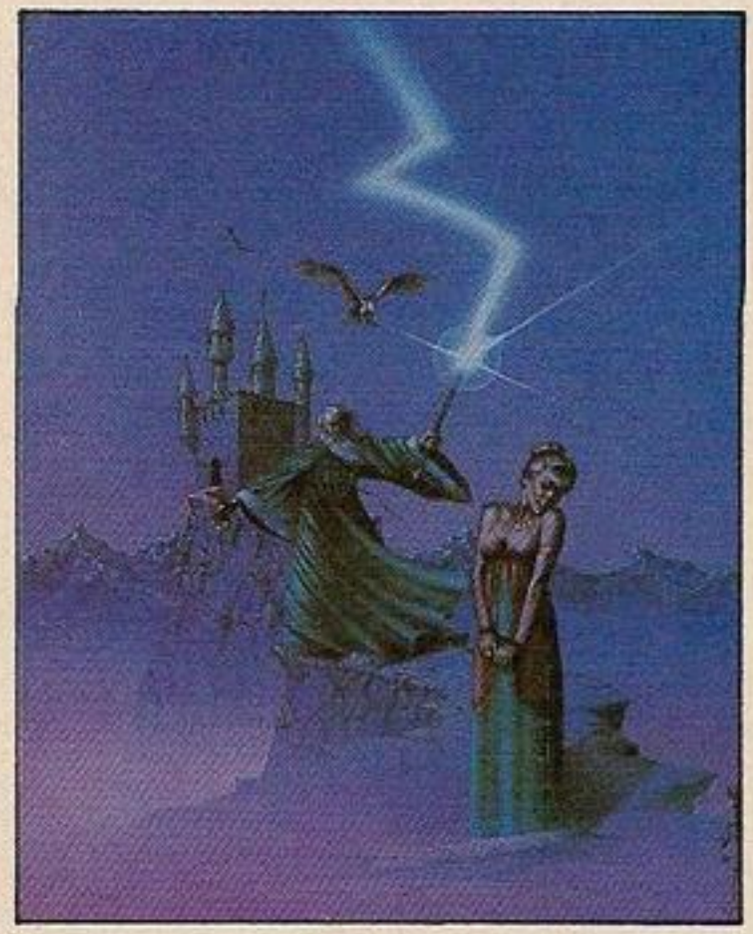

Exodus-Ultima III
from Origin Systems

Upon escaping the crumbling ruins of Shadowguard, the black fortress of Minax, you lay your weary body on the now-sacred ground. As you rest, you remember your first encounter with the evil wizard of Mondain, whom you later tracked down and destroyed. The existence of his apprentice, Minax, was soon revealed and the crusade was begun again. Younger and more cunning than her mentor, she has been much more difficult to vanquish. But now your sense of accomplishment is touched by a chilling fear. Have all vestiges of evil been removed? Somehow, you sense that your trecherous foes have not been eliminated. Without further feats of skill, daring, and perseverance, all of your past accomplishments may be lost. You stand up, prepare your armour, and walk to the dimension door. Stepping in, the hunt resumes.

An Epic Fantasy Role-Playing Experience

- Up to 20 character roster
- A 1 to 4 character party
- Individual player movement
- 16 long and short range weapons
- 8 armour types
- Magic weapons, armour and items
- 32 magic spells
- 11 character classes. 5 races
- New combat mode
- New ship to ship or shore combat
- Full colour visuals throughout
- New advanced dungeon graphics
- New animated outdoor graphics
- Sound on/off toggle
- New navigational strategies
- Adventure style verb entry
- *New astrological influences*

Ulysses
& The Golden Fleece
from Sierra On-Line

Protected by the gods, the "Golden Fleece", legendary treasure of ancient mythology, has been kept from man for many decades. Many valiant men have attempted its recovery, but none have been successful in possessing it for any amount of time. The setting is ancient Greece and YOU are Ulysses. The king has requested an audience with you, to assign you the task of retrieving the "Golden Fleece", and returning it safely to him.
On your voyages you will encounter many of the same foes dealt with by your predecessors. (The wicked "Sirens", whose beautiful songs lure unsuspecting seamen to their deaths on the island's trecherous shores: the Cyclops, son of king Neptune; Pluto mythological god of the underworld and others). Highlighting your journey is an encounter with the magnificent winged horse "Pegasus".

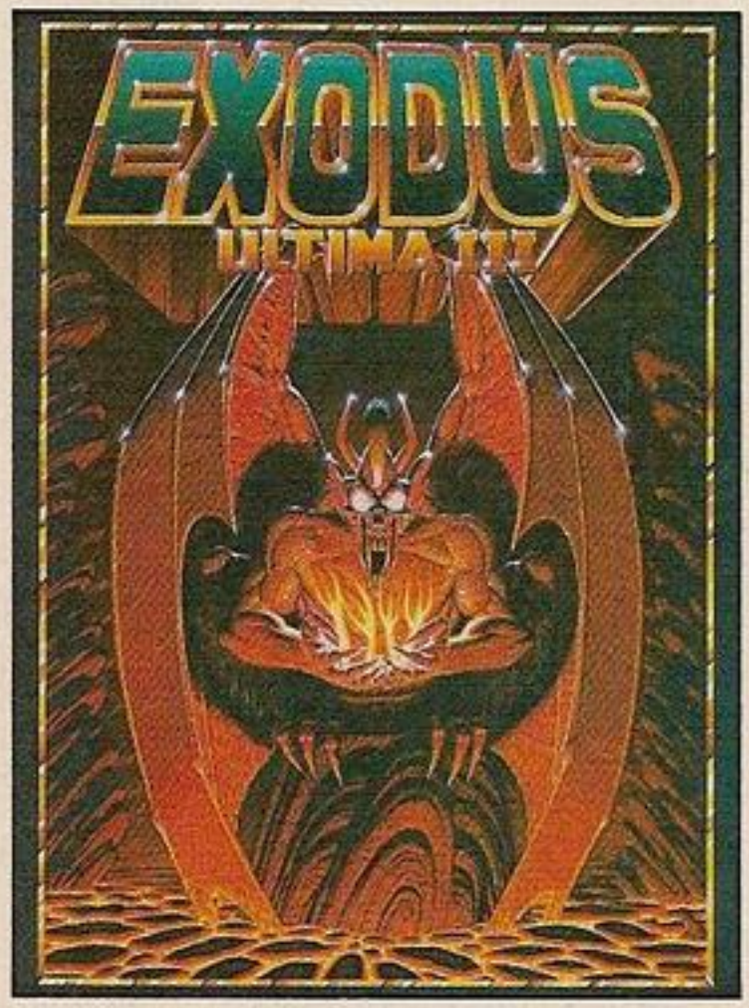

Wizard & The Princess	C64 Disk	**£14.95**
Exodus-Ultima III	C64/Atari Disk	**£19.95**
Ulysses	C64 Disk	**£14.95**

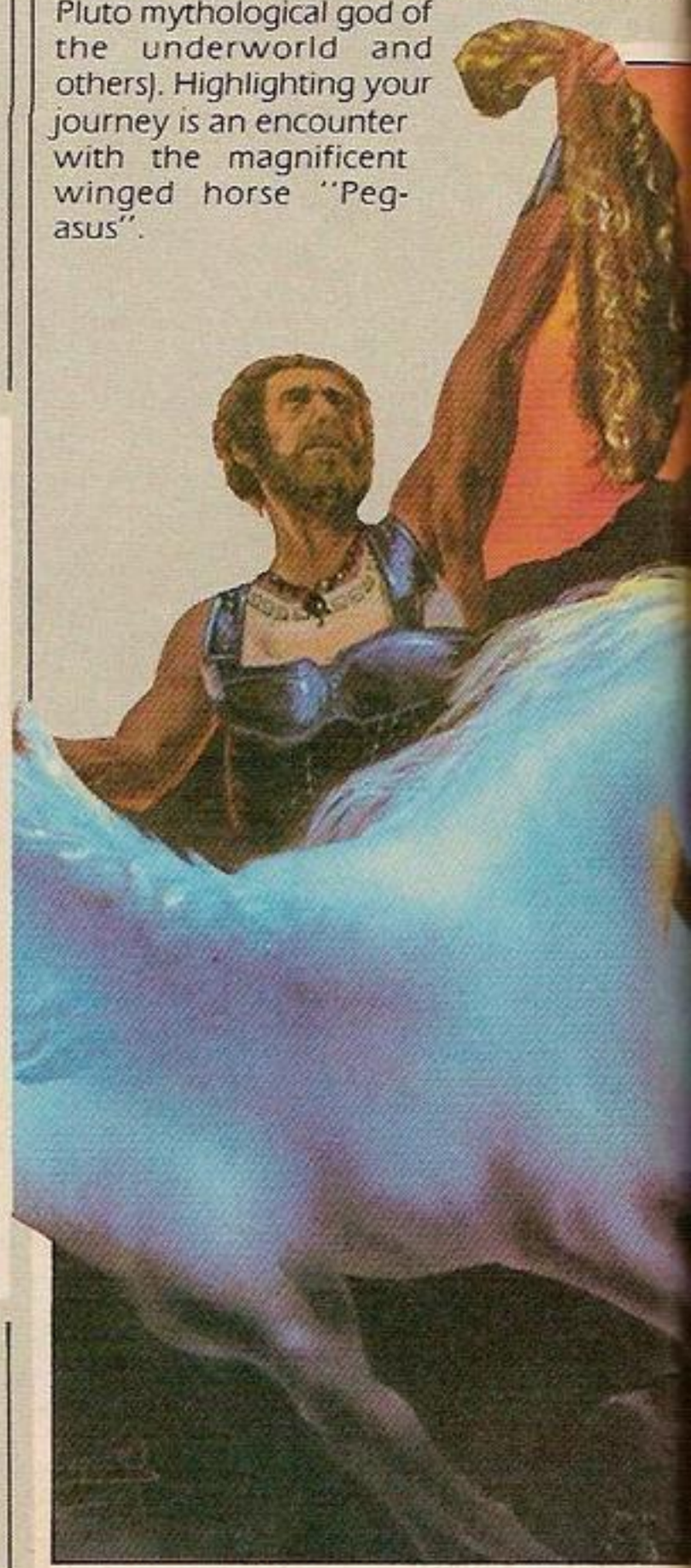

M UP SPACE INVADERS?
s time to
TO THE UNKNOWN

Legend acclaims Ulysses as the most daring and skilled seaman of all time. Clad in a pocketed "toga" and chain armour, it's up to you to prove it!

Mission Asteroid
from Sierra On-Line

A terrible tragedy is about to happen... An asteroid of incredible size is headed for a direct collision with the Earth. The predicted impact could destroy all life here — unless something is done quickly.
As an astronaut, it's your duty to rocket to the asteroid and attempt to alter its course.

There's no time to lose! If you don't do things exactly right and travel fast enough, there will be DISASTER!
The asteroid will collide with Earth at a predetermined time. You are wearing a watch, which, if checked periodically, will let you know how much time you have left.
If you're quick and careful, you will save us all from oblivion. If not, don't bother landing on Earth again, you will have no home to return to... Good luck!

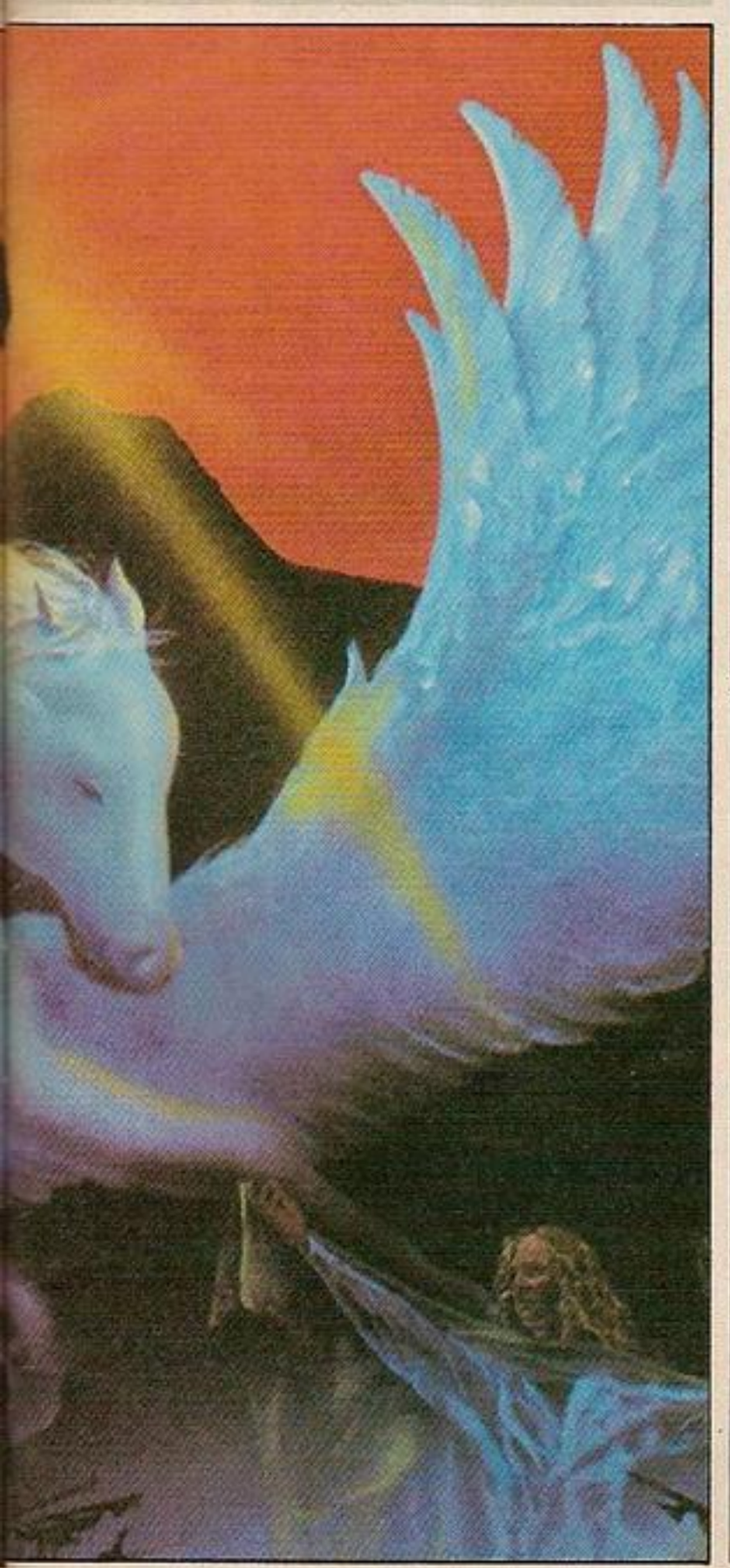

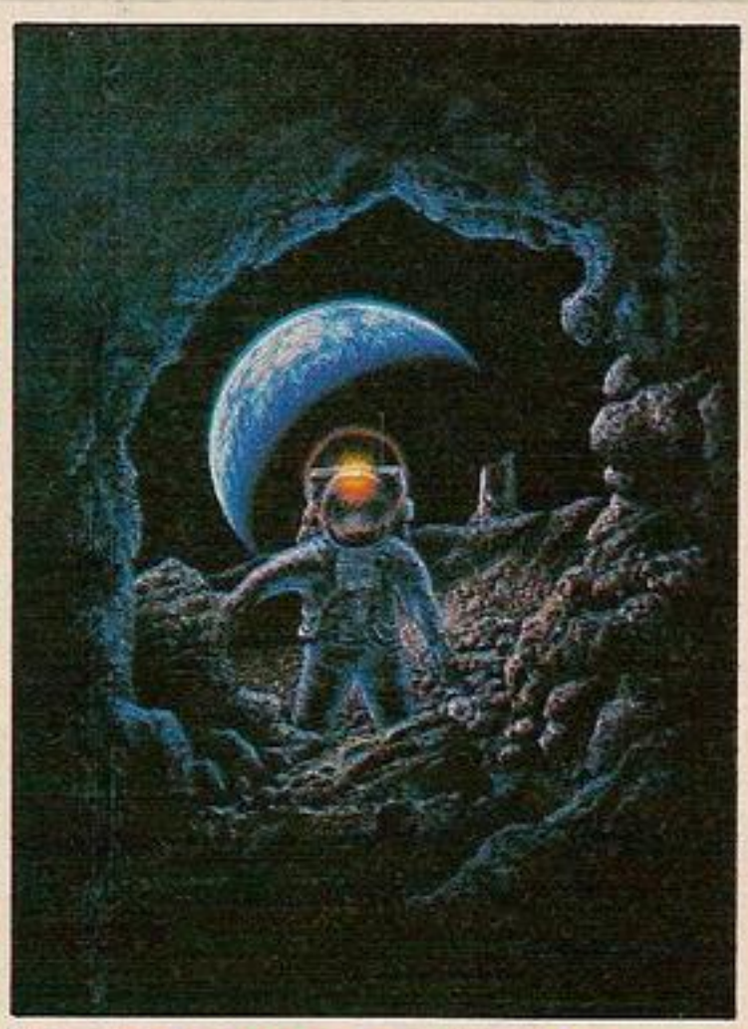

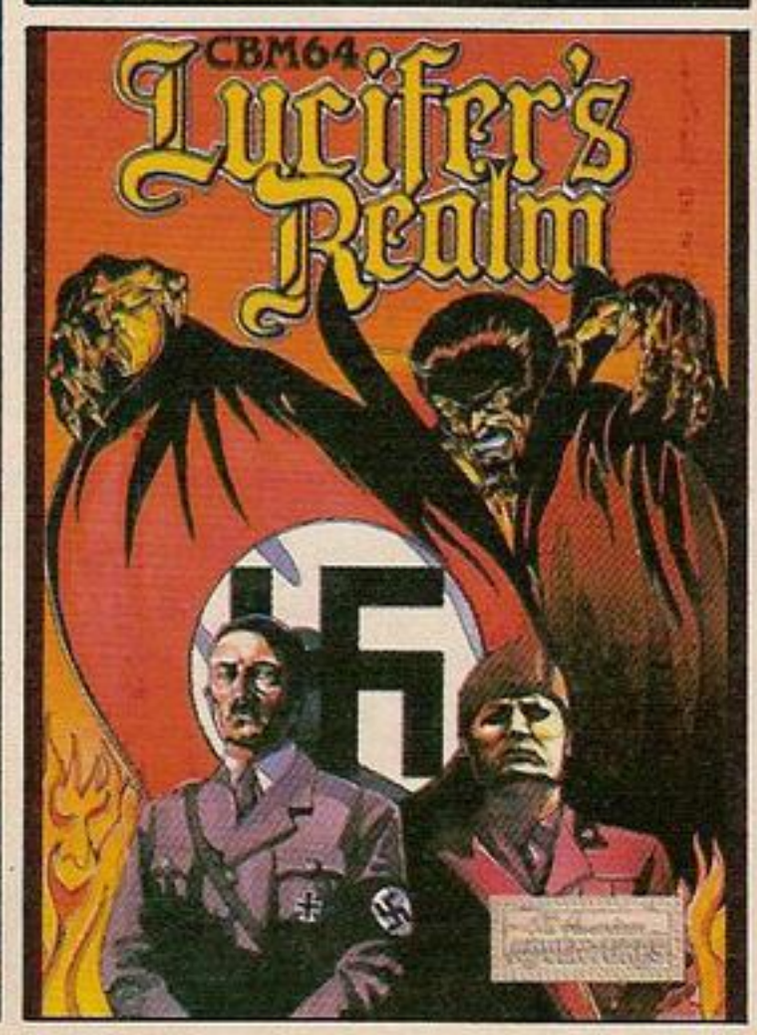

Lucifer's Realm
from American Eagle

By some tragic twist of fate your departure from this life leads not to Heaven as expected, but a journey which deposits you in Hell!
On coming face to face with Lucifer you find he is strangely kind to you. A path to Heaven can be yours but tread carefully — this journey is littered with the likes of Adolf Hitler and Benito Mussolini.

Masquerade
from American Eagle

It turned out to be the toughest case of your detective career. Clues have led to nothing but dead ends. Nobody is talking. Meanwhile, the crime boss you are after is still operating from somewhere. You're about to throw in the towel. But wait! Something breaks. You trail a stooge of the crime organisation to a cheap, seedy hotel, hoping to pump some answers out of him. You break into the hotel room and with the butt end of your trusty .44 magnum, you knock him cold. This could be the lead you've waited for. Maybe, just maybe, if you could find some clues...

Mission Asteroid	C64 Disk	**£14.95**
Lucifer's Realm	C64/Atari Disk	**£14.95**
Masquerade	C64 Disk	**£14.95**

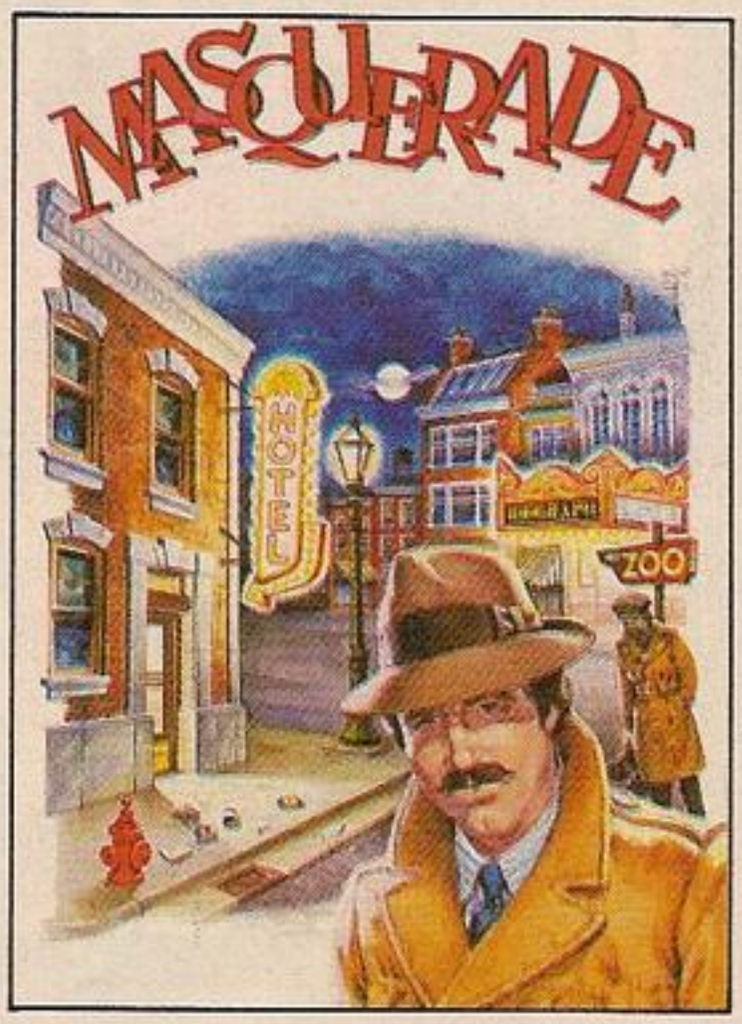

All American ADVENTURES

ALL AMERICAN ADVENTURES
UNIT 10,
THE PARKWAY INDUSTRIAL CENTRE,
HENEAGE STREET, BIRMINGHAM B7 4LY.

AMSTRAD CPC 464

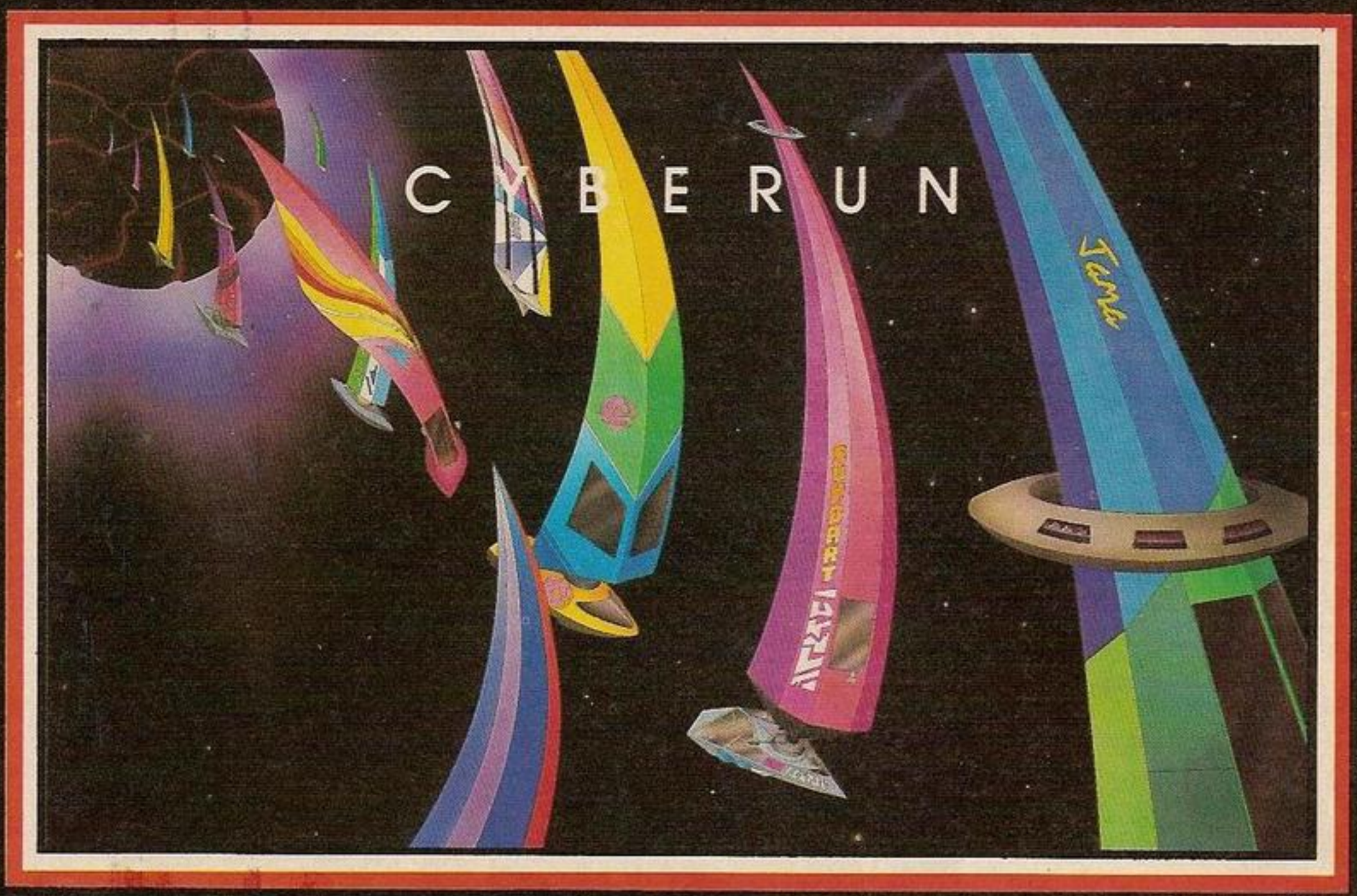

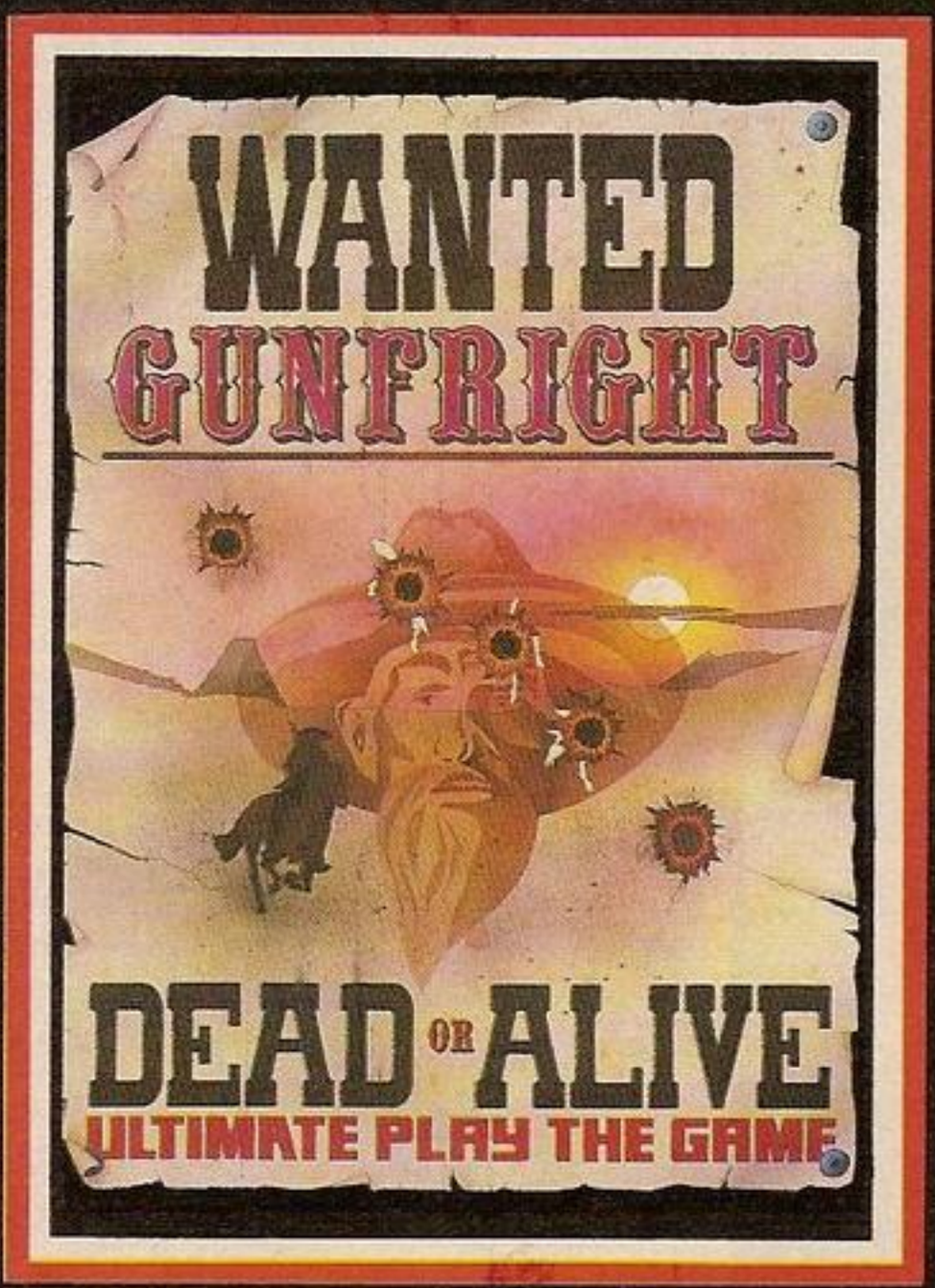

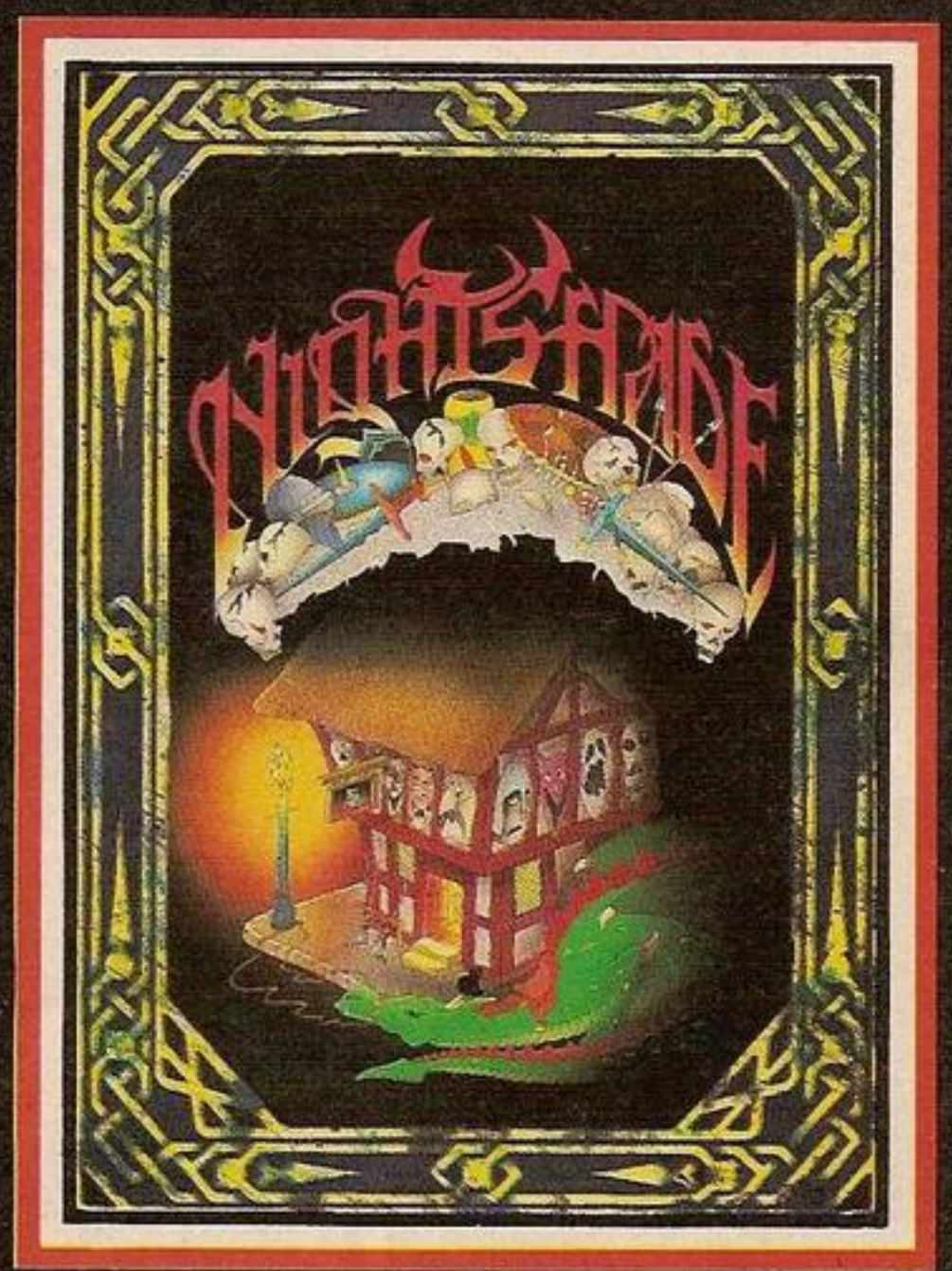

"CYBERUN", "GUNFRIGHT", "NIGHTSHADE" recommended retail price £9.95 inc VAT.
Available from W.H.SMITHS, BOOTS, J.MENZIES, WOOLWORTHS
and all good software retail outlets. Also available from
ULTIMATE PLAY THE GAME, The Green, Ashby-de-la-Zouch, Leicestershire LE6 5JU
(P&P are included) Tel: 0530 411485

=ChAos weapon. ⊀ *The Master reports 'promising' results.* (LIVE ALIEN *cortical preparation.)* ○ Mine/Factory *S[illegible]bstantial* [illegible] { Heatonite
Machine skill VITAL. Doctor: ultimate risk scenario. Your intervention urgently requested. *???* HELP? *???* *Disable TIRI[illegible]* ▸ *Regain*

FORM

Zl (Ur_4 $(A^{13}C_5H_5N)_8$ O_4 Fl_3) $OH_4 \cdot 16H_2O$ } ◆ ● — ○ 2nd Moon Rijar. — ○ ○ ● ○ ○ ○
Use invisible cat + code: string ◇ etc. Full cerebral combat status needed

● Blue print (part) supplied. Ky-Al-Nargath construction. ≋ MEGA SECURE !!!!!!!!!!!! Madrag [genetically boosted saurian] + psycho
all times. ≋ Halt Heatonite prod. ▸ Access via VDU. Programme *concealed* in game Pack □ *Who would think of a Police box?*

YOU ARE READY FOR BRAIN COMBAT TO BRAIN

▲ Time Instant Replay Unit ✚ brain ♎ (Who's?)
Force futile. ▸ *Weapon Skills NA* ◀

MICROPOWER
IN ASSOCIATION WITH THE BBC

– robotics + techno trickery

DOCTOR WHO AND THE MINES OF TERROR

SPECTRUM (CASSETTE) £14.95
COMMODORE (CASSETTE) £14.95
AMSTRAD (ROM/CASSETTE) £18.95
BBC (ROM/DISK) £19.95

48K SINCLAIR SPECTRUM

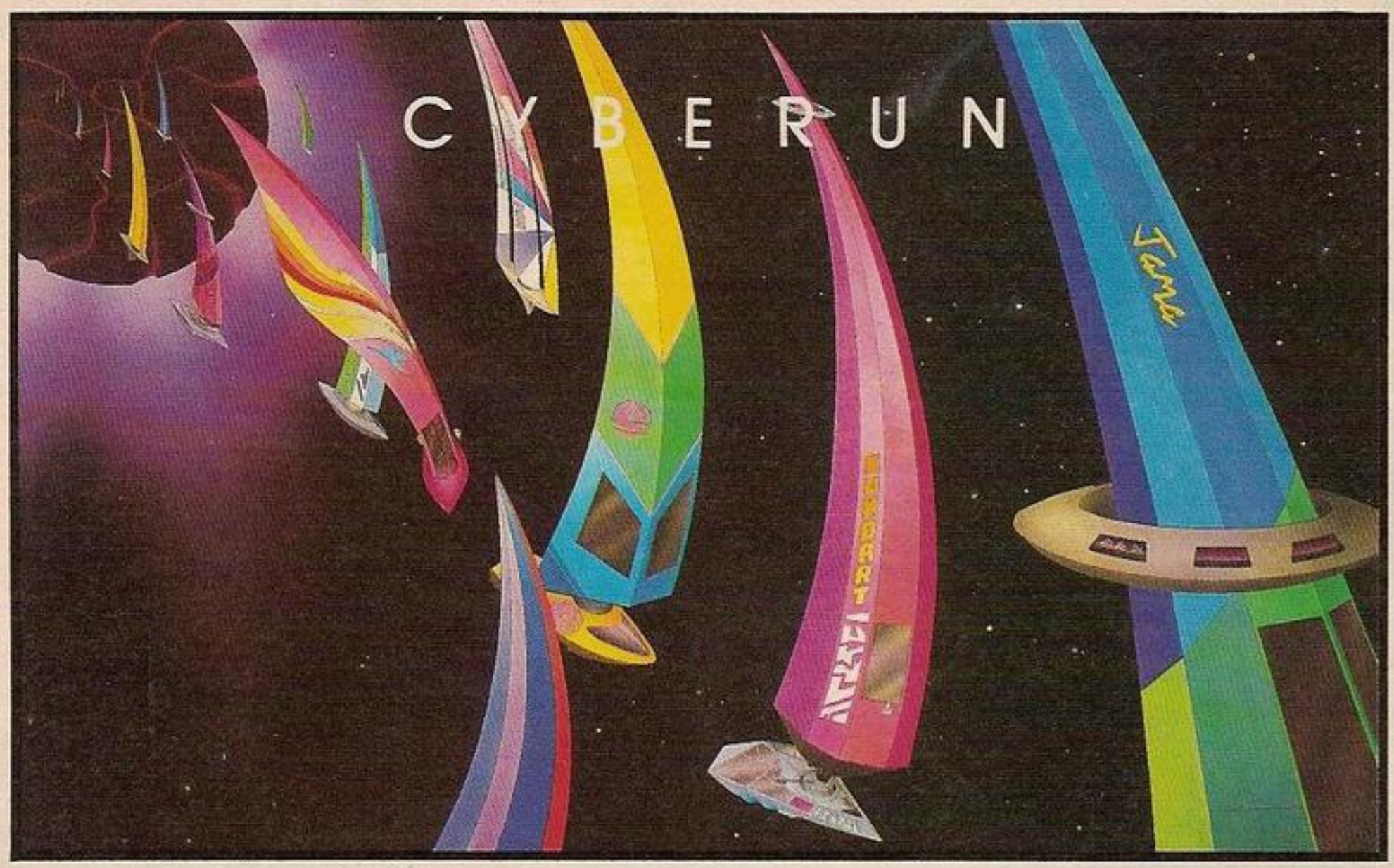

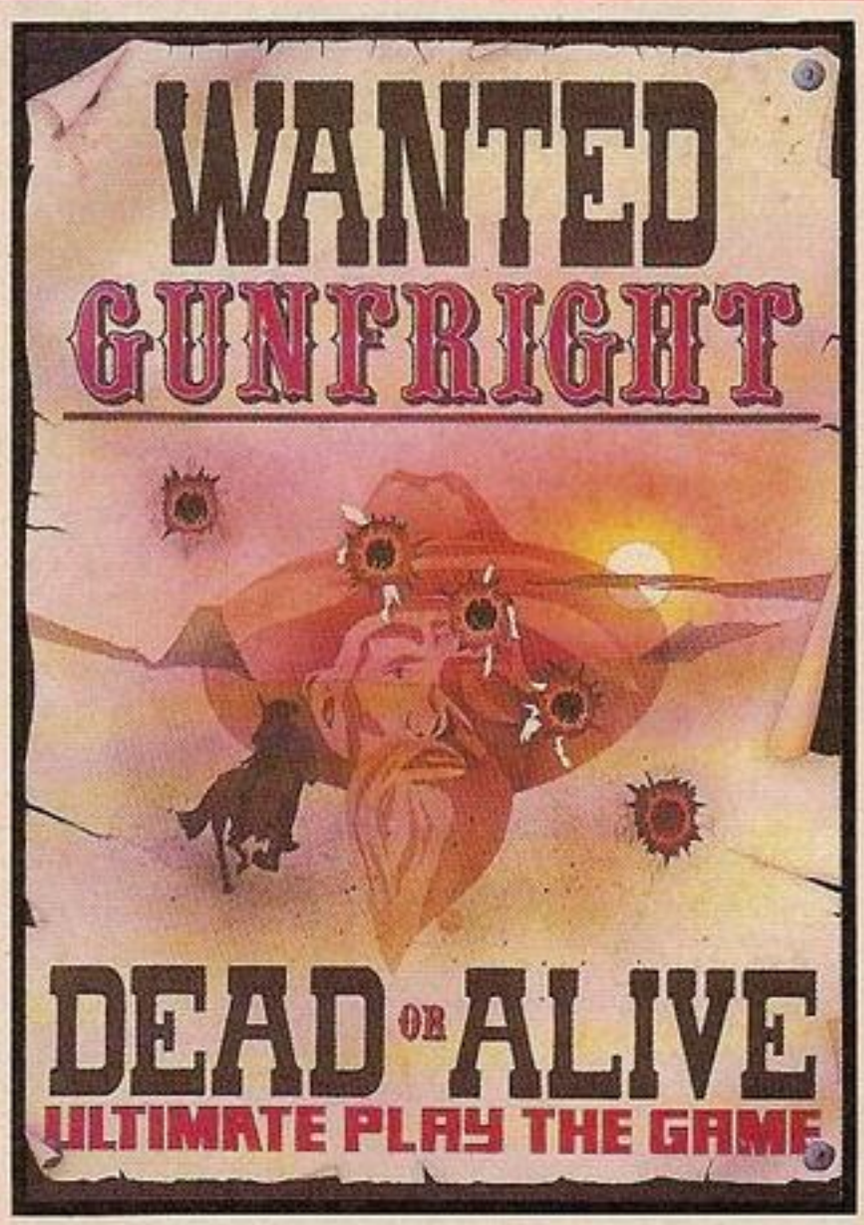

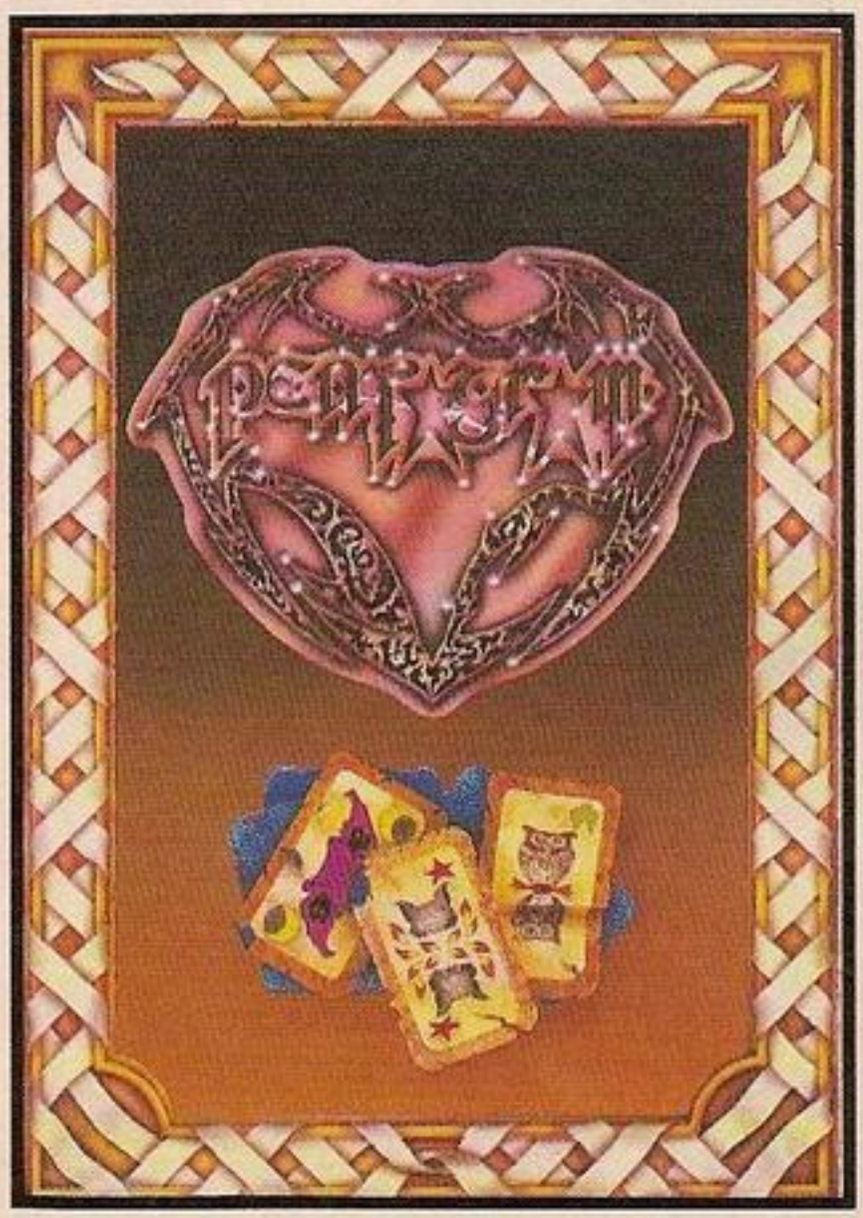

"CYBERUN", "GUNFRIGHT", "PENTAGRAM" recommended retail price £9.95 inc VAT.
Available from W.H.SMITHS, BOOTS, J.MENZIES, WOOLWORTHS
and all good software retail outlets. Also available from
ULTIMATE PLAY THE GAME, The Green, Ashby-de-la-Zouch, Leicestershire LE6 5JU
(P&P are included) Tel: 0530 411485

DOCTOR WHO AND THE MINES OF TERROR IS AVAILABLE AT THE FOLLOWING OUTLETS:

ENGLAND

ACCRINGTON
P V Tubes (Computers), 104 Abbey Street, 0254 36521

ALTON
Alton Computers, 62 High Street, 0420 87998

BANSTEAD
Computerama, 17 Nork Way, 07373 54717

BOURNEMOUTH
Lansdown Computer Centre, 1 Landsdown Crescent, 0202 290165

BRIGHTON
The Gamer, 71 East Street, 0273 728681

BROMLEY
The Data Store (Micro Computers), 6 Chatterton Road, 01 460 8991

BRISTOL
The Model Shop, 64 Fairfax Street, 0272 27344

CAMBRIDGE
Heffers Booksellers, 19 Sydney St., 0223 358241

CHALFONT ST. PETER
Softshop Limited, 55 St. Peter's Court, 0753 889010

CHEADLE
Q.E.S. Computers, 60 Stockport Road, 061 428 6912.

CHELTENHAM
Computer Shack, 14 Pittville Street, 0242 584343

CHICHESTER
Computermania, Southgate, 0243 779263

DORCHESTER
Seven Counties, 20 High East Street, 0305 66022

EXETER
Seven Counties, 7 Paris Street, 0392 211211

FAREHAM
Timatic Systems, Fareham Market, 0329 236727

FAREHAM
Electronequip, 36 – 38 West Street, 0329 230671

GRAYS
H Reynolds & Sons, 28A Southend Road, 0375 31641

GUILDFORD
The Model Shop, 23 Swan Lane, 0483 39115

HULL
The Computer Centre, 26 Anlaby Road, 0482 26297

KINGS LYNN
Electronequip, 17 Tenneyson Avenue, 0553 773782

LEAMINGTON SPA
Leamington Hobby Centre, 121 Regent St., 0926 29211

LEEDS
Virgin Games, Briggate, 0532 432606

LEEDS
MicroPower, Northwood House, North Street, 0532 458800

LITTLEHAMPTON
Computermania, 17 The Lanes, 0903 716187

LONDON SE1
Vic Oddens, 6 London Bridge Walk, 01 403 1988

LONDON
Schkana Computer Services, 221 Tottenham Court Road, 01 800 3156

LUTON
Hobbyte Limited, Unit 1G, Arndale Centre, 0582 457195

MAIDSTONE
Kent Micro Computers, 57 Union Street, 0622 52784

MANCHESTER
N.S.C. Computer Shops, 29 Hanging Ditch, 061 832 2269

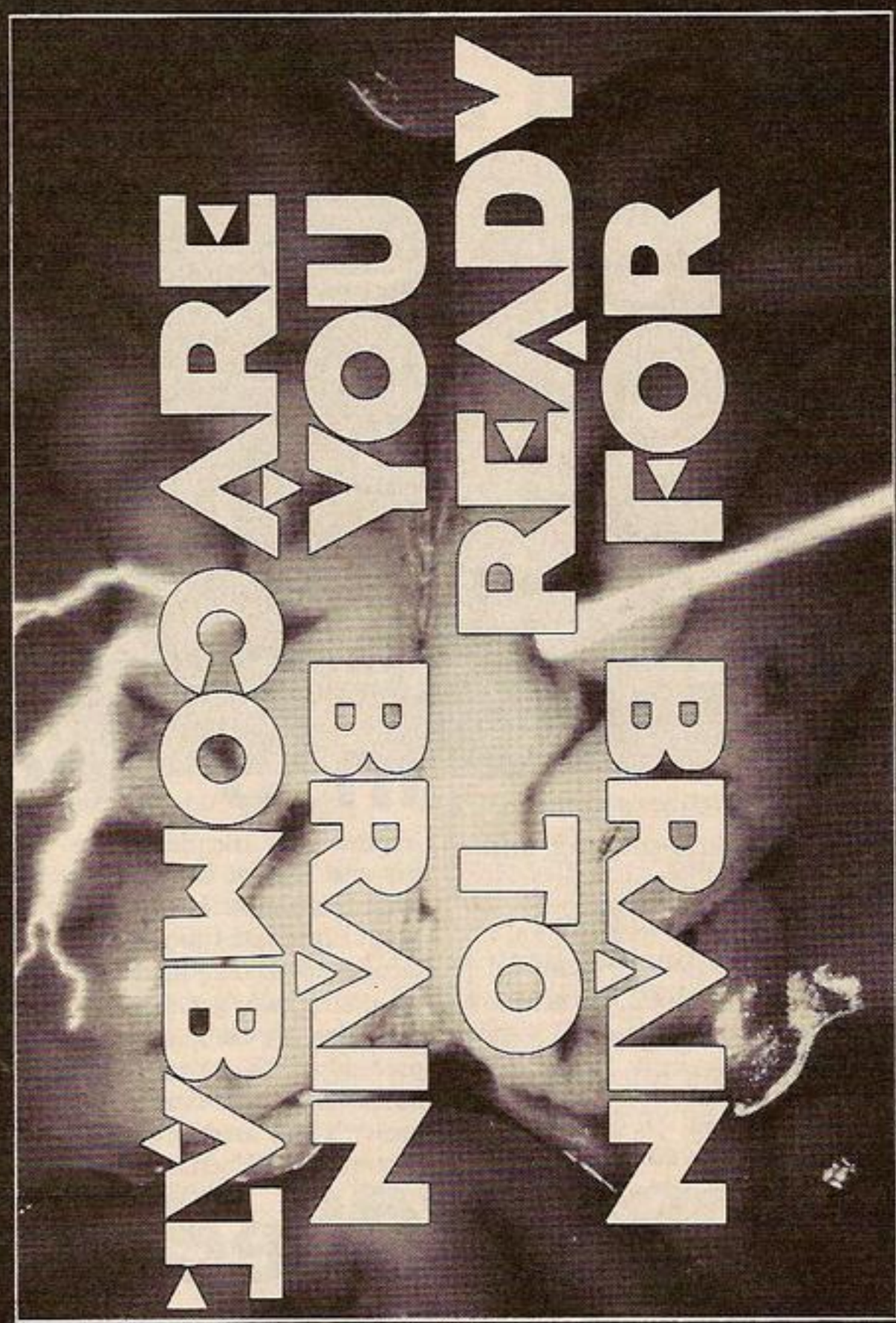

MANSFIELD
Mansfield Computers, 33 Albert Street, 0623 31202

NORTH FINCHLEY
Adams World, 779 High Road, 01 446 7170

NELSON
Suntaxsoft, Unit 109, Glenfield Park, Glenfield Road, 0282 698849

PLYMOUTH
Georges Booksellers, 141 Armada Way, 0752 661011

PLYMOUTH
The Model Shop, 11 Old Town Street, 0752 21851

POOLE
Landsdown Computer Centre, 14 Arndale Centre, 0202 670901

REDCAR
Multicoloured Micro Shop, 8 Dundas Street, 0642 486643

ST. ALBANS
Hobbyte Limited, 10 Market Place, 0727 41396

ST. HELENS
Microman, Mill Lane, Rainford, 074488 5242

SOUTHAMPTON
Computerama, 112 East Street, 0703 333958

SOUTHEND-ON-SEA
Computerama, 88-90 London Road, 0702 335443

SOUTHPORT
Central Studios, 38 East Bank Street, 0704 31881

STRETFORD
Courtgrant Computers, Arndale Centre, 061 864 2010

STROUD
The Model Shop, 22 High Street, 045 36 5920

SWINDON
Barbury Computers, 89 Victoria Road, 0793 611487

UXBRIDGE
J.K.L. Computers, 7 Windsor Street, 0895 51815

WELWYN GARDEN CITY
D.J. Computers, 40 Fretherne Road, 0438 65501

SCOTLAND

ABERDEEN
Micro Shack, 18 Chaple Street, 0224 636081

ABERDEEN
James G. Bissett, 12–14 Upper Kirkgate, 0224 644528

WALES

CARDIFF
Cardiff Micros, 46 Charles Street, 0222 373072

CARDIGAN
Cardigan Electronics, Chancery Lane, 0239 614483

LLANELLI
Positron Computing, 15 Central Precinct, 0554 759624

GLAMORGAN
Bucon Limited, 35–36 Singleton St., Swansea 0792 467980

EIRE

BRAY
Bit by Bit, 6 Castle Street, 0001 868541

CHANNEL ISLANDS

GUERNSEY
Art Products (Gruts), 3–5 The Pollet St Peter Port, 0481 24682

DISTRIBUTORS

BULLDOG DISTRIBUTION 0260 277611
CENTRESOFT 021 359 3020
GEM DISTRIBUTION 0279 444615
GREYHOUND MARKETING 0532 436300
LAZER DISTRIBUTION 0392 50434
LEISURESOFT LIMITED 0604 46658
MICRO DEALER U.K. 0462 37171
R & R DISTRIBUTION 0977 795544
TBD DISTRIBUTION LIMITED 0782 620321
THORN EMI SOFTWARE 0252 543333
TWANG (WHOLESALERS) LIMITED 0734 580200
WAYFARER DISTRIBUTION 0743 66922
WEBSTERS SOFTWARE 0483 62222
WONDERBRIDGE LIMITED 01 995 9060

DOCTOR WHO AND THE MINES OF TERROR WILL ALSO BE AVAILABLE AT MOST MAJOR HIGH STREET SHOPS

DOCTOR WHO AND THE MINES OF TERROR

MICROPOWER MicroPower Ltd., Northwood House, North Street, Leeds LS7 2AA

Edit...

GOOD TIMES, BAD TIMES

Don't believe what they tell you. The truth is that despite the disasters of 1985 computers and software have sold better than ever this Christmas.

It may be difficult to credit it after a year when Acorn twice had to hide behind Olivetti's Turin shroud to escape oblivion, and Sinclair and Commodore managed to clock up millions — in losses.

Clearly all that adds up to a lot more than just a bad attack of hiccups. But that isn't the whole picture. While most of the hardware manufacturers were gasping for cash, the survivors of the software industry were breathing new life into games.

Programs like Alien 8, with its superb graphics, Frankie goes to Hollywood, which brought icons and windows to home computing, and Way of the Exploding Fist, which did to animation what sound did to movies, all pushed game-playing and programming to new heights.

To be honest, even on the hardware side it wasn't catastrophes all the way. No one can deny that Amstrad, thanks to the 6128 and 8256, is now a major force in European computing. And Stateside, although the noises coming out of the Commodore make it sound as if they've sat on another financial whoopee cushion, Tramiel's STs are making people take Atari seriously again.

Let's try forgetting 1985 for a moment, and try a bit of guesswork about the future. When Sinclair decides to start pushing the Spectrum 128 in this country it will be the first time that the top-sellers from all the manufacturers will sport the same size memories. Think what that will do for the software houses.

The accent may shift away from eight-bit technology. As the Japanese regroup after the MSX rout, Western micro-makers will have to come up with something very special to beat them off for a second time. Let's hope it does come to a fight — it will stop the big boys from becoming too complacent. It may make them sweat but the exercise should do them good. And in the long run we'll be the winners.

Editor: TOBY WOLPE; **Software Editor:** SIMON BEESLEY; **Commercial Software Editor:** PAUL BOND; **Staff Writer:** LEE PADDON; Editorial 01-661 3144. **Advertisement Manager:** NICK RATNIEKS 01-661 3127; **Assistant Advertisement Manager:** KEN WALFORD 01-661 8548; **Northern Office:** CHRIS SHAW 061 872 8861; **Classified:** IAN FAUX 01-661 3036; **Publisher:** RICHARD HEASE. Your Computer, Room L221, Quadrant House, The Quadrant, Sutton, Surrey SM2 5AS.
© Focus Investments Ltd.
Printed in Great Britain for the proprietors Focus Investments Ltd, Wells House, 80-82 Upper Street, London N1 ONU. Tel: 01-359 3525. Printed by Riverside Press Ltd, Whitstable, Kent, and typeset by Instep Ltd, London EC1. Subscriptions: U.K. £14 for 12 issues. ABC 131,769 July-December, 1984.

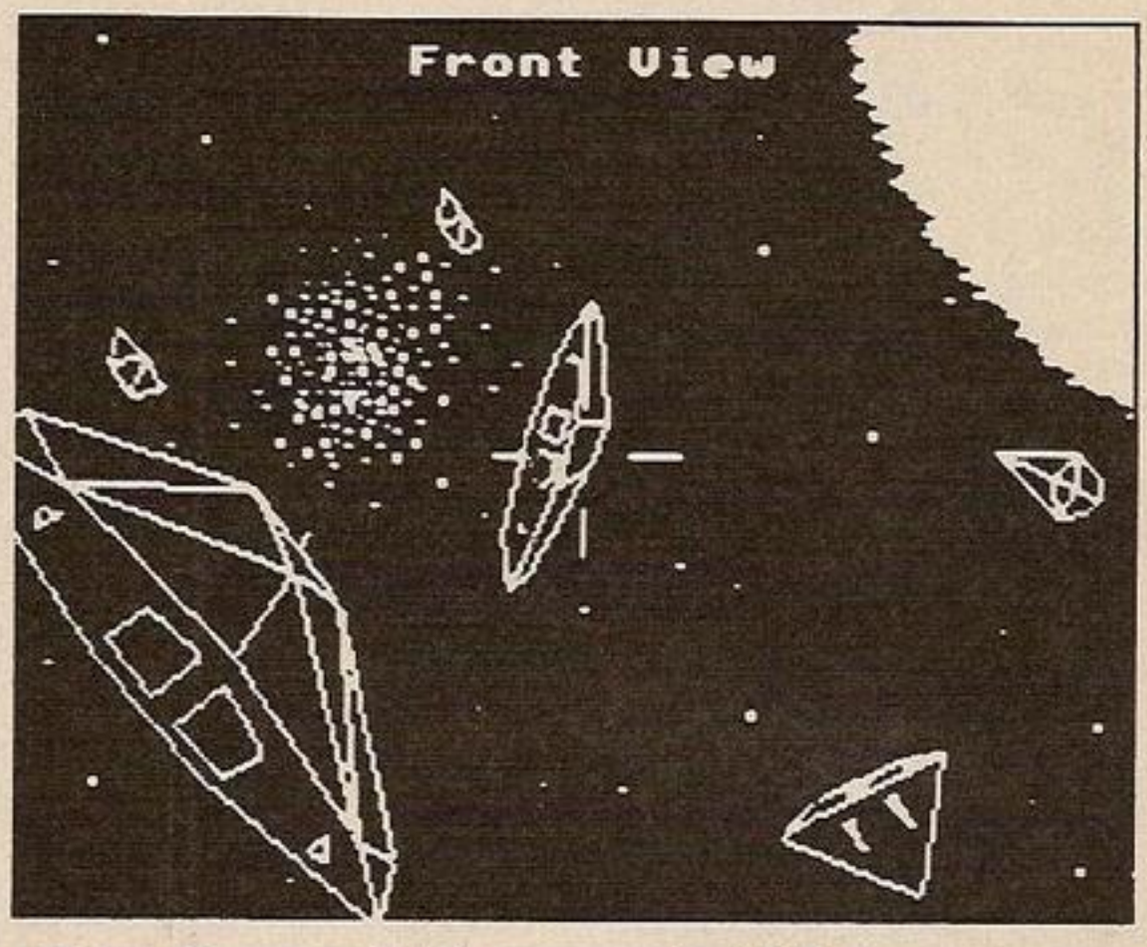

Join the Elite in 3 seconds

Impress your friends, be the life and soul of the party. With this simple bug, you can reach Elite status in three seconds. Step one, load the tape; step two, get through the hideously complex Lenslok procedure (OK we were lying about the three seconds). Now press "Y" to load new commander. When on the save/load screen press "2" to save, press return when it asks for a name. After saving press "3" to exit and — voila! Elite with all the credits and cargo you can eat.

Unfortunately, the security code generated by this method won't fool those guys at Firebird and get you into the monthly play-offs.

Spectrum loads for Enterprise

Spectrum Basic programs can be loaded directly into the Enterprise computer, with the aid of Basic to Basic. Once the £19.95, program from Enterprise is running, tapes containing Spectrum Basic files can be loaded into the Flan. The program then converts the Spectrum Basic into Enterprise Basic, highlighting areas of the program which the user may have to rewrite.

Any Spectrum owners thus tempted to rush out and buy one might like to consider an bundling deal from McIntyre Marketing. Enterprise 128 and Fidelity TV/Monitor for £229.95, or Enterprise 128 with a cassette recorder and joystick adapter for £199.95. Anyone interested should contact McIntyre Marketing on 051-708 8141.

Battle of the Planets

Bryan Hulme, 24, an unemployed motor mechanic from Cheshire, has won the National Computer Games Championship. The contest, organised by Micro Gen was held on December 12th at the Savoy Hotel, London.

The four finalists had 15 minutes to battle it out on a new game called "Battle of the Planets" which is due out from Microgen around Christmas.

Hard News

PRICE SLASHERS
128 shake-up starts here

High Street giant W H Smith has dropped the price of the Sinclair Spectrum Plus to £99.95 in a bid to capture the elusive Christmas market. Meanwhile, the new 128K version of the machine is waiting in the wings. The long awaited Spectrum 128 is expected to make its debut early in 1986. When it arrives it will mean that the flagship machine of each of the major micro manufacturers will have the same memory capacity for the first time.

Elsewhere, the Spectrum Plus is being sold as part of a package including a joystick and interface together with some software, all for around £139. At Currys you can get all this plus a cassette player for the same price, however the recommended retail price of the micro remains at £129.

Commodore owners can trade in their old 64s for a 128, getting £50 off the current retail price. This brings down the cost of owning a CBM-128 to £220. Other computer owners cannot trade in their equipment, but will receive a free Datasette — which Commodore claim is worth £45, with any CBM-128 purchased at full cost.

Comet, Greens and Ultimate are selling the Commodore Plus/4, together with a Datasette, joystick and 10 pieces of software for just £99.99.

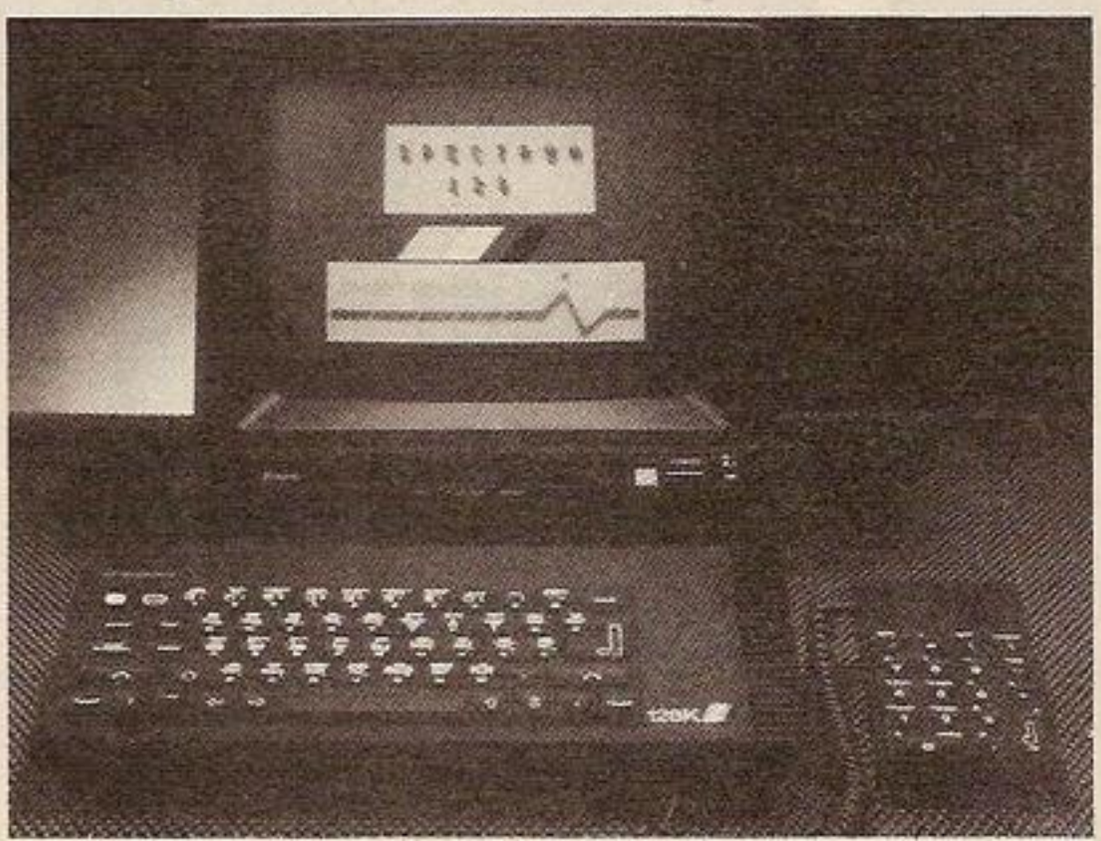

Spectrum 128: Sinclair's shy star waits in the wings.

Mickey Mouse contest

A trip to the Epcot centre is the prize on offer in an essay competition being run by the Association of Young Computer Enthusiasts.

The catch is that to enter, you have to be a member — which costs £5 a year. The other catch is that the closing date is January 15. The essay should not be longer than 2,000 words, and should describe a computer system for running a club. The Association is an offshoot of the British Computer Society, and for your £5 you get a monthly magazine, with competitions and special offers.

For more information contact Elizabeth Davies on 01-637 0471.

Big boys face cash crisis

Sinclair Research and Commodore Business Machines both announced losses during the last few weeks of 1985. Sinclair's figures for the year to March '85 were bad enough, showing a loss of more than £18 million, but Commodore, being American, had to go one better and managed to lose nearly £30 million in the three months before September.

While Sinclair's problems are blamed on the retailers — who overstocked by as many as 400,000 computers early in 1985. Commodore's woes are due to investment in new machines such as the 128 and the Amiga.

Commodore's figures are much worse than expected, and industry analysts in the U.S. claim that if these figures are not turned around quickly, the company could be in serious trouble.

On the other hand, Sinclair has done much better than most forecasts expected, especially so considering the abortive deal with Robert Maxwell last summer.

Currently Sir Clive Sinclair is trying to raise £10 million, in order to build the next range of computers.

Meanwhile if you are feeling charitable this Christmas, spare a thought for poor old Sir Clive — his wages have been cut from £77,000 to a mere £53,000.

Some go East, some go West

He who laughs last laughs longest so we can look forward to large quantities of inscrutable oriental mirth. The in joke last year and early this year was MSX. The xenophobic, parochial Brits just couldn't take it seriously. Now the boot is on the other foot. By offering a quality product at a good price they are getting the sales. Next year MSX will be the best selling computer, globally.

Amstrad's current crop of machines are well made, well marketed and good value. They are not, however, technically interesting. This is obviously a situation that cannot go on forever. Their 68000, ½ megabyte, WIMP etc machine is a lot nearer

DIARY

than some people imagine. Amstrad are just much better at keeping things under their hats that most companies. On past performance we can expect better price/performance than the rest of the Amiga, S.T. crop. Especially when those three inch disk drives are rumoured to only cost Amstrad £12 a piece.

Next time you see screen shots in a game advert or insert card take a closer look. One or two software houses have got into the naughty habit of using C64 screenshots for the Sinclair Spectrum version. Some have gone so far as to use proper arcade machine screen shots on both the C64 and Spectrum versions. Slap wrists.

A certain Liverpool software house recently had a moderate hit with their version of "Underwurlde"

(continued on page 23)

SOFT TOUCHES

Add a touch of communications genius to your computer and modem with these packages!

BBC

The DATABEEB ROM-based comms package gives your BBC* Computer access to PRESTEL*, MICRONET*, MICROLINK*, Viewdata, telex, electronic mail, databases, and bulletin boards, handling baud rates of 1200/1200, 75/1200, 1200/75 and 300/300.
Features include carousel facility, Macro Command File, error trapping and telesoftware down-loading. The package includes full fitting instructions, User Guide and Function Key Guide.

£25·00 exc VAT
£28.75 inc §

ATARI

The DATATARI/MULTI-VIEWTERM serial interface plus software package is unique, because it gives full PRESTEL facilities, including graphics, to Atari* users. Allows access to MICRONET, MICROLINK, Viewdata, telex, electronic mail, databases and bulletin boards, handling baud rates of 1200/1200, 75/1200, 1200/75 and 300/300. 850 interface not required.
For models 400, 800, 600XL, 800XL, 65XE, 65XEM and 130XE. Software on disk or cassette.

£52·13 exc VAT
£59.95 inc §

SPECTRUM

The DATASPECTRUM interface and software package puts your 48K Spectrum* in touch with Viewdata, telex, electronic mail, bulletin boards and databases, plus PRESTEL, MICRONET AND MICROLINK. The interface handles baud rates of 300/300, 1200/75 and 75/1200. Software features include Mailbox Editor, Frame Processor, Save, Print, and Telesoftware Downloader.
The package includes interface, cable, cassette and full User Guide. Software is transferable to Microdrive.

£39·95 exc VAT
£45.94 inc §

§ postage free when bought with WS2000. Otherwise, please add £1.15 UK p/p.

APPROVED for connection to telecommunication systems specified in the instructions for use subject to the conditions set out in them.

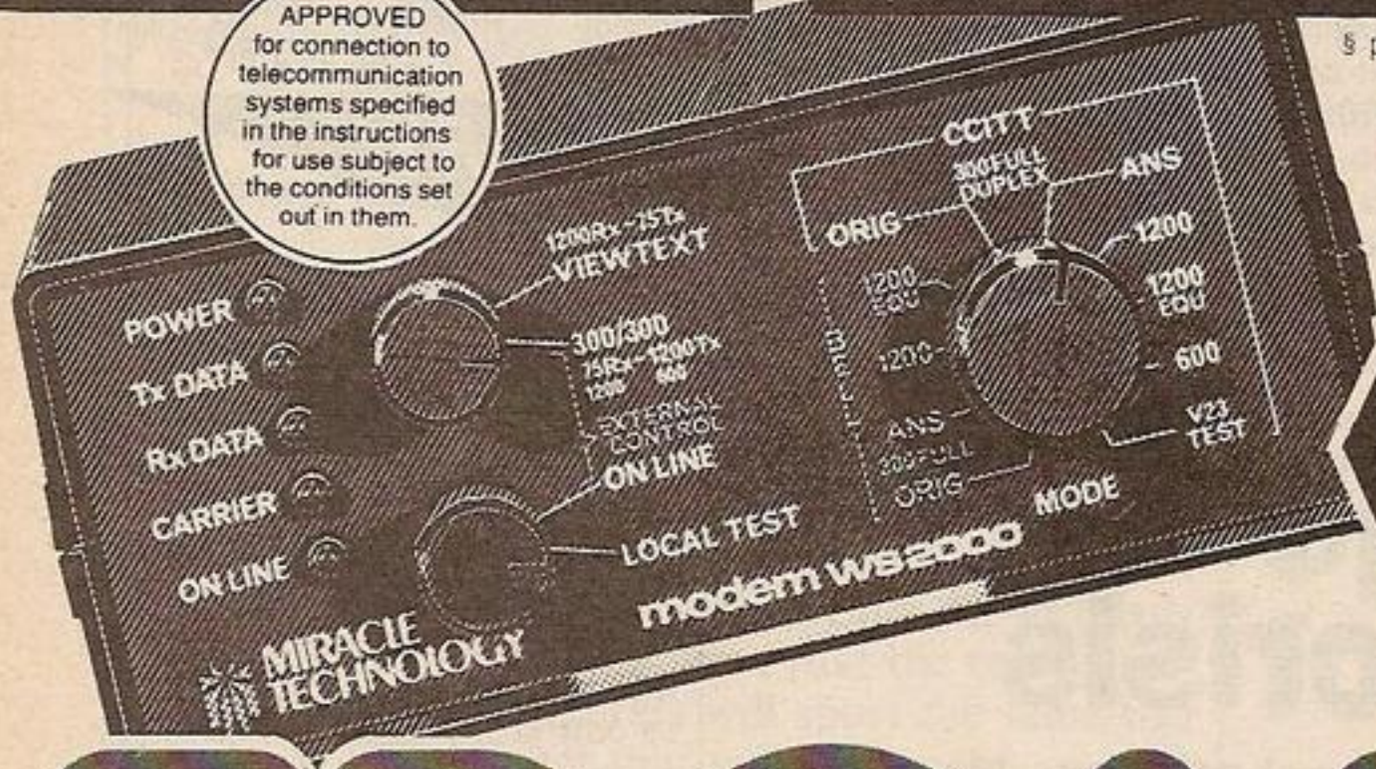

MODEM WS2000

To use these brilliant comms packages you need a modem, so get the best — the multi-speed, multi-standard modem WS2000! It's the versatile, flexible communications tool that thousands of users depend on.
This world-famous modem was a 1985 British Microcomputing Awards Finalist, PCN Best Buy, and is MICRONET recommended. It comes complete with BT telephone lead, mains power lead, comprehensive user manual and free introductory subscriptions to MICRONET and MICROLINK.

£129·95 exc VAT
£154.73 inc VAT & UK delivery

* reg'd trade marks of the companies concerned.

FROM

phone your Access or Visa order today, or send your cheque/official order etc to the address below.

MIRACLE TECHNOLOGY

MIRACLE TECHNOLOGY (UK) LTD ST PETERS STREET IPSWICH IP1 1XB ENGLAND
✆ (0473) 216141 6 LINES TELECOM GOLD 79: KEY 001 (Dealerlink 72 DTB 10135)
Tx 946240 CWEASY G 19002985 PRESTEL MAILBOX 919992265

Soft News

(continued from page 21)

So far so good, nothing unusual in that. What is surprising is that they are threatening to sue another Liverpool software house. They feel their copy has been copied.

Rumour about the Sinclair business computer seems to be firming up. Best guess is that it will use the OS9 68K multi-tasking operating system. This might have a wimp front end written by Metacomco, of Amigados fame. Most likely RAM is ½ a megabyte, though one megabyte is always possible. The end result is probably a cheaper, more elegant Atari 520 ST look-alike. Knowing Sinclair this could all be just a rumour.

On January 23rd at their Annual General Meeting in America, Apple will announce the Mac plus. With one megabyte of RAM a 128K ROM and double sided 800K disk drives it offers a potent package. Upgrade kits will be avilable for existing Mac Owners. In September Apple will offer an even more powerful Mac, codenamed Carla. This will have four megabytes of RAM and a built in hard disk. It promises to make an ideal games machine.

By selling off U.S. stocks of the BBC Micro to British American Scientific Instruments of Texas for just under a million pounds, Acorn has paved its way to the Latin American computer market. The Texan company has a Mexican parent organisation, Dataum, which has developed Spanish language software and a special keyboard to sell the computer to hispanic users.

As part of the deal Acorn has granted the company assembly rights to build and sell the computer throughout the Americas. Meanwhile, Acorn's parent organisation, the Italian giant Olivetti, will be selling the BBC Micro in Eastern Europe.

Elsie Dee

ELECTRIC FUTURE

Steven Spielberg may have the Midas touch — but with a 20th century embellishment: his movies turn into computer games. Hard on the heels of US Gold's Goonies comes Electric Dreams' Back to the Future — the movie that toppled Rambo from its number one US position.

Faithful to the storyboard of the movie, you zoom back in time in your psychedelic DeLorean and must bring your parents together — otherwise you cease to exist. At the bottom right-hand of the screen is a photo of three people which fades as time goes by, just like in the movie. Using digitised sequences from the film the icon-driven game breaks new ground in having an on-screen kiss! Sloppy, huh? But if your mom Lorraine and your pop George don't kiss, then you, Marty wil never exist.

The design concept was developed by Mark Eyles of Quicksilva fame and uses Huey Lewis and the News' Power of Love as background music. Scheduled for release at the end of this month, Back to the Future will sell at £9.95 on the CBM-64, closely followed by an Amstrad version.

ZAP A ZOID

Zoids, Tomy's popular cybernetic dinosaurs were around when Transformers were no more than a marketing concept. Now you can join in the internecine conflict on Zoidstar where the Red Zoids have smashed Zoidzilla, the Blue leader into eight pieces.

Martech's Zoids on Spectrum at £7.95 and the CBM-64 and Amstrad at £8.95, gives you a chance to claw your way to the top of the Zoid hierarchy until you control a Zoid yourself. Ths will make it a lot easier for you to assemble the missing bits of Zoidzilla.

The game includes a 3D sequqnce in which you, as a guided missile zoom towards the evil Red Horn and try to destroy him. Zoids will be zoids.

Stone age

That modern stone-age family, the Flintsones, have been popping onto our screens in re-runs that seem to stretch back to the original Stone Age.

The aim of the game is to help Fred Flintstone build a house with stones from the local quarry and win the affections of Wilma his wife-to-be.

Players can win a holiday in Los Angeles including a visit

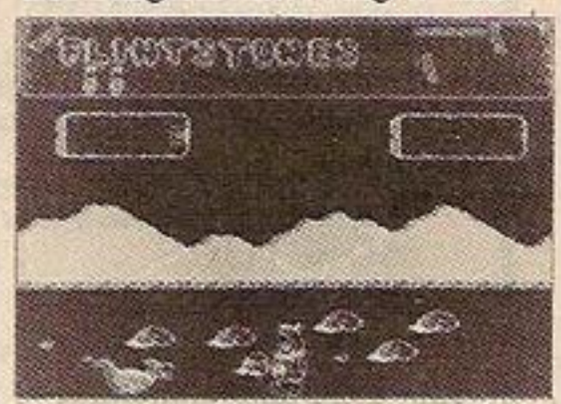

to Hanna-Barbera studios.

The Quicksilva game boasts excellent animated graphics and will be available on CBM-64, Spectrum and Amstrad at £7.95. Do Flintstones and Electric Dreams' Back to the Future augur a worrying new trend in games? In both you have to bring two people together instead of slaughtering hundreds of aliens.

LONDON'S LARGEST DISPLAY OF PRINTERS MONITORS COMPUTERS AND PERIPHERALS

DON'T TAKE A CHANCE — COMPARE BEFORE YOU BUY

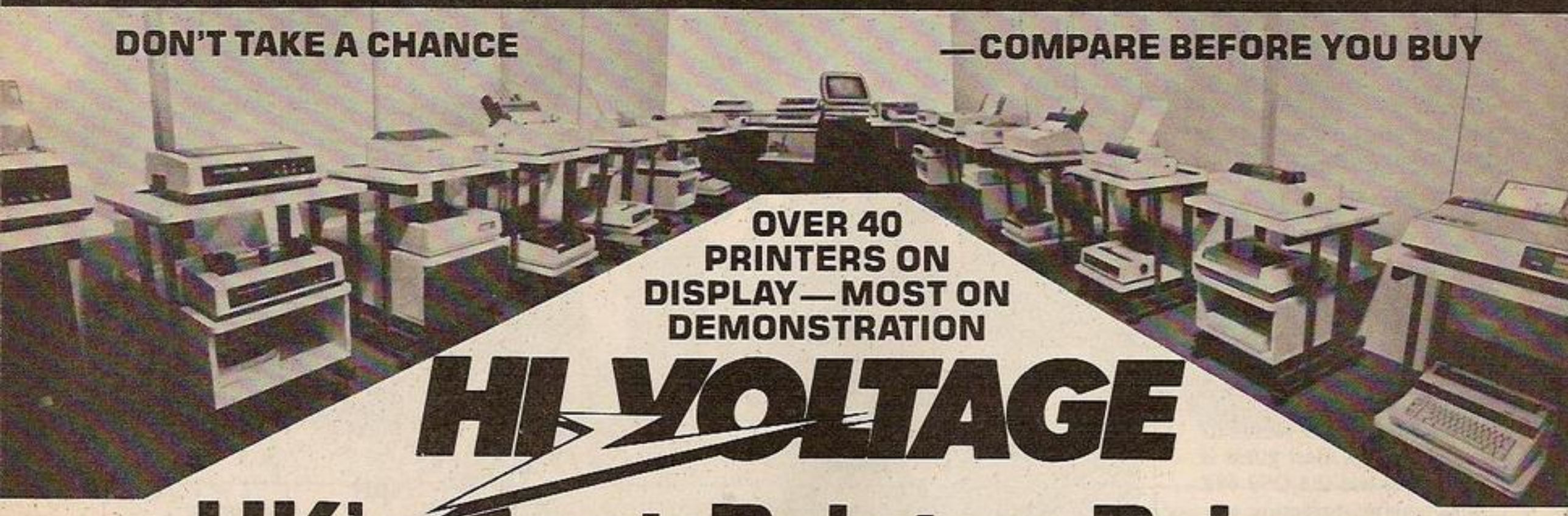

OVER 40 PRINTERS ON DISPLAY — MOST ON DEMONSTRATION

HI VOLTAGE

UK's Best Printer Prices

OPEN MONDAY-SATURDAY 9 AM-6 PM

DOT MATRIX PRINTERS

Brother HR5	£78.21+VAT=	**£89.95**
Brother M1009 (P+S)	£130.40+VAT=	**£149.45**
Brother EP44 typewriter	£189.90+VAT=	**£218.39**
Epson P40 Thermal AC/DC	£49.90+VAT=	**£57.39**
Epson FX85/FX105/RX100	POA	
Epson LX80/GX80 NLQ	£199.90+VAT=	**£229.88**
Epson LQ1500 NLQ	£799.00+VAT=	**£918.85**
Epson JX80 Colour	£449.90+VAT=	**£517.39**
Canon PW1080A NLQ	£289.90+VAT=	**£333.39**
Canon PW1156A NLQ	£365.90+VAT=	**£420.79**
Commodore MPS801	£60.82+VAT=	**£69.95**
Commodore MPS803	£86.91+VAT=	**£99.95**
Panasonic KP1091 NLQ	£255.90+VAT=	**£294.29**
Oki-Mate 20 Colour	£217.30+VAT=	**£249.90**
Shinwa CPA80	£179.90+VAT=	**£206.88**
Micro P. 165 NLQ	£260.78+VAT=	**£299.90**
Seikosha GP50S (Sinclair)	£69.90+VAT=	**£80.39**
Seikosha GP500A	£89.90+VAT=	**£103.38**
Seikosha SP1000 VC NLQ (CBM 64)	£199.90+VAT=	**£229.89**
Seikosha SP1000 NLQ	£199.90+VAT=	**£229.88**
Smith Corona Fastext 80	£110.90+VAT=	**£127.53**
Smith Corona D100, D200 NLQ & D300 NLQ		POA
Star SG10 (IBM) NLQ	£226.00+VAT=	**£259.90**
Star SG/SD/SR range	POA	
Kaga Taxan KP810 NLQ	£249.90+VAT=	**£287.39**
Kaga Taxan KP910 NLQ	£379.90+VAT=	**£436.89**

DAISYWHEEL PRINTERS

Brother HR10	£249.90+VAT=	**£287.39**
Brother HR15 (P)	£315.00+VAT=	**£362.25**
Brother HR25	£609.00+VAT=	**£700.35**
Brother HR35 + sheet feed	£819.90+VAT=	**£942.89**
Daisystep 2000	£219.90+VAT=	**£252.89**
Diablo 630	POA	Silver Reed POA
Juki 6000	£199.90+VAT=	**£229.89**
Juki 6100	£324.90+VAT=	**£373.64**
Juki 2200 typewriter P or S	£257.30+VAT=	**£295.90**
Smith Corona TP1	£179.90+VAT=	**£206.89**
NEC, Rioch, Qume, Tec		POA
Epson DX100	£315.00+VAT=	**£362.25**
Commodore DPS1101	£165.17+VAT=	**£189.95**
Uchida DWX 305	£199.00+VAT=	**£228.85**

All popular interfaces, cables, etc. available from stock.
Custom cables made to order.
Let our experts match your computer to the printer of your choice.
Printers — All models parallel-centronics interface Serial RS232C available at same or slightly higher prices.

MONITORS

Microvitec Colour

1431 DS STD RES RGB	£182.53+VAT=	**£209.90**
1431 MZ STD RES Spectrum	£199.90+VAT=	**£229.89**
1451 DS MED RES RGB	£229.90+VAT=	**£264.39**
1451 DQ MED RES QL	£229.90+VAT=	**£264.39**
1451 APDS MED RES RGB/Composite	£289.90+VAT=	**£333.39**
1441 DS High RES RGB	£389.90+VAT=	**£448.39**
1456 LI MED RES IBM PC	£395.90+VAT=	**£455.29**
1456 DA MED RES Apricot	£299.90+VAT=	**£344.88**

Philips Monitors Full Range ..... POA
Ferguson Monitors Full Range ..... POA

COMPUTERS

Amstrad

CPC 464 Green	£167.78+VAT=	**£192.95**
CPC 464 Colour	£252.13+VAT=	**£289.95**
CPC 6128 Green	£252.13+VAT=	**£289.95**
CPC 6128 Colour	£339.09+VAT=	**£389.95**
PCW 8256	£394.90+VAT=	**£454.14**

Apricot — Special Price Limited Quantity

F1E 256K RAM 1x315K Disk	£499.00+VAT=	**£573.85**

Atari

800XL/Cass/Games	£83.43+VAT=	**£95.95**
520ST inc Disk+Monitor	£642.90+VAT=	**£739.34**

BBC

BBC inc DFS	£346.91+VAT=	**£398.95**
BBC PLUS 128K	£429.90+VAT=	**£494.39**

Cumana and Opus Disk Drives

1 x 100K	£84.74+VAT=	**£97.45**
1 x 400K Switchable	£127.13+VAT=	**£146.20**
2 x 100K	£186.48+VAT=	**£214.45**
2 x 400K Switchable	£279.74+VAT=	**£321.70**

Opus Disk Drives now with 2 Year Guarantee

Commodore

64	£130.39+VAT=	**£149.95**
64 + 1541	£252.13+VAT=	**£289.95**
1541 Disk Drive	£121.69+VAT=	**£139.95**
C128	£226.04+VAT=	**£259.95**
C128 + 1570	£391.21+VAT=	**£449.90**
1570 Disk Drive	£169.52+VAT=	**£194.95**

MSX

Toshiba HX10	£69.52+VAT=	**£79.95**
Sanyo, Sony, Panasonic	POA	

MSX Disk Drives, Printers, etc in stock

Sinclair

48K Spectrum	£78.22+VAT=	**£89.95**
Spectrum PLUS	£95.60+VAT=	**£109.95**
QL 128K	£169.52+VAT=	**£194.95**

SUPERDISKS Prices per box of ten ex VAT

	SSDD 40TR	DSDD 40TR	SS96TP1 80TR	DS96TP1 80TR
BASF 5¼"	**£10.00**	**£15.80**	**£17.50**	**£19.20**
3M 5¼"	**£13.50**	**£19.50**	**£19.90**	**£23.90**
VERBATIM 5¼"	**£12.20**	**£15.20**	**£15.20**	**£19.90**
DYSAN 5¼"	**£13.75**	**£18.00**	**£18.00**	**£23.90**
TDK 5¼"	**£15.90**	**£14.50**	—	**£29.50**
SONY DS/DD 3½"		**£32.90**	MAXELL 3"	**£38.90**

Add 70p for P&P per order of Disks or Ribbons

PRINTER RIBBONS (Ex-VAT Prices)

Single prices, deduct 10% for 5+

Brother HR15 Corr	£2.90	Epson LX80	£4.00
Brother HR15 MS	£5.50	Epson 100 Series	£4.50
Brother HR5	£2.90	Juki 6100 SS	£1.90
Brother EP44	£2.90	Juki 6100 MS	£2.70
Brother M1009	£3.90	Juki 2200	£2.40
Canon PW1080A	£5.90	Kaga KP810	£5.90
CBM 801	£6.90	Mannesman MT80	£6.50
CBM 802/1526	£6.50	Seikosha GP50	£6.90
CBM 1525	£4.50	Seikosha GP100	£4.50
CBM DPS1101 MS	£2.70	Seikosha GP500	£6.90
Daisystep 2000	£3.40	Seikosha GP700	£18.50
Epson MX/RX/FX 80	£3.50	Shinwa CP80	£6.50

All equipment fully guaranteed — Credit terms available

Mail Order + Export + Trade
Hot Line Phone 01-686 6362

Delivery by Securicor (3 day) please add £5.00 + VAT per item.
Delivery by T.N.T. (overnight) please add £9.50 + VAT per item.

Send off or order by 'phone quoting your Access, Barclaycard No. 'Phone 01-686 6362. Immediate despatch on receipt of order or cheque clearance.

Or you can Telex your order on: 946240 Attn 19001335

ALSO VAST RANGE OF DISK DRIVES, JOYSTICKS, DISK BOXES, INTERFACES, SHEETFEEDERS, ETC.

HI VOLTAGE 53-59 High Street, Croydon, Surrey CR0 1QD.

Prices correct at copy date. Subject to change without notice due to currency fluctuations etc. E. & O.E.

Your letters

Write to: Your Letters, Your Computer, Room L221, Quadrant House, The Quadrant, Sutton, Surrey SM2 5AS. Our Prestel mail box number is 01 9991 800.

Dear Eugene Evans,

I have had the pleasure of knowing you and your family for over five years. Then you were an enthusiastic and well-mannered 14-year-old. I employed you to work as a Saturday boy in my Liverpool shop, Microdigital. Being keen and intelligent you quickly became a microcomputer expert and a highly valued employee. As soon as you were old enough you left school and worked for Bug Byte and then Imagine. This was a great mistake.

Imagine seized on you as a PR opportunity. The story of working-class teenager earning a fortune in Liverpool was a natural for the mass media. You had a fleeting fame in newspapers and on television, with strong undertones of John Lennon involved. What you didn't seem to realise is that Imagine didn't do it as a favour for you, they did it for themselves. In fact what they did for you was the exact opposite of a favour.

Back in reality you wrote a simple game on the 3K Vic called Wacky Waiters that was just tolerable. Catcha Snatcha which followed was unplayable. Frantic was so bad the company had to withdraw it. Then you converted to the Commodore 64 with an attempt to put Arcadia on it: it was a travesty.

The last few months of Imagine were wasted playing around while pretending to work on a game called Psyclapse. All these attempts at programming were on the relatively simple 6502. You never could handle the more complex Z-80. The 68000 must seem as difficult as playing Rachmaninov backwards on a mouthorgan.

Now you are wisely not trying to program. The problem you have in life is that you are left with no skills or qualifications. You do have a misplaced loyalty that is seriously holding you up in life. The time has come to escape from the past. There is only one logical course of action. You must make the most of your undoubted potential by going back to school.

Bruce Everiss

BACK TO EARTH

Earthlings, I think your correspondent "Harry Seldon" — obviously a pseudonym — should stick to building his Foundations and not spout such twaddle about Aliens coming to destory us through mis-understanding our video games. After all, if they don't even recognise the games as such, how likely are they to recognise the zapping or the blobs, sorry — "invaders", as such?

Seriously, however, there has been much furore recently about Amstrad's twin-deck cassette unit, and about Interface III-type devices. Once again, we are told that such devices "breach copyright" and should therefore be banned.

There seems to be a misconception — deliberately fostered, in part, by the software houses themselves — as to what, exactly, copyright is and what rights the consumer gets under it. Contrary to popular belief, the copyright laws are not intended to block legitimate usage of items for which the consumer has paid good money. Magnetic media are not infallible; indeed, on the contrary, my experience is that protection schemes are self-defeating, forcing me to break the protection and make a copy simply so that I have one which will load.

It is true that these gadgets could be used to break the law, making multiple copies to give or sell to others, but "could be" is nowhere near strong enough a reason to ban them. Whilst condemning the lawbreaking potential of their customers, the software people all ride around in cars. Dont they know that cars could be used to kill people? That's far worse than a few illicit copies! So, let's ban cars, knives, headache tablets etc., before working our way round to the much lesser menace of copier devices and software.

Gaal Dornik,
Hardinville,
Terminus City,
Anacreon Sector,
Stardate: 6.12.85.

DOWN IN THE DUMPS

Goodness knows what Basic screen dump A J Torlesse was using for his Spectrum/HR5 system — Letters, November. I thought *my* routine — adapted from the Epson routine in *Mastering your Microdrive* — was slow at about 5½ minutes.

Got the time down to 1¼ minutes by modifying another routine and have ended up with the Tascopy suite of m/c routines for small and large

(continued on page 27)

IN TOUCH

How to write for Your Computer

We called this magazine *Your Computer* precisely because we welcome your views, tips and hints and even your criticisms of machines and software in general. Here's how you go about getting you name into print. Your article should be typed, double-spaced, on A4 paper. A name and address on each sheet would help. Don't forget to tell us which machine it runs on. With programs please include a cassette or disc and some indication of how long it is. Please put what machine it's for on the envelope. Don't forget full instructions to us how to load and list your program and how to enter it for the readers.

The article must be submitted exclusively to *Your Computer*. We pay £35 per published page — that's as it appears in the magazine and includes illustrations.

Telsoft

Telsoft is *Your Computer's* software downloading service. Any program for the Spectrum or the BBC and the Commodore which has a telephone symbol next to it is available on the service. Both 1200 and 300 baud speeds are catered for. For more details call Colchester (0206) 8068. No more lonely nights typing in hex

Message service

You can get messages to us in two ways. Either use the Prestel Telex Link to 892084 BISPRES G or you can use our very own modem, day or night on 01-661 8978. The modem is V21, 300 baud, even parity, 10 bits per character. You simply transmit in upper case "YRC" — our address code, and wait for the acceptance code "+ + + STF GO". Then off you go. Don't forget to tell us who it's for. Sign off with "NNNN" — again in upper case.

AMSTRAD
COMMODORE, ACT
ACORN, ATARI, SINCLAIR, & MORE!

MICRO-X

We export Microcomputers and Peripherals to all Countries
Any make. Any Quantities
BIG DISCOUNTS

send for comprehensive price list to:
Dept 0186
MICRO-X LTD
765-767 HARROW ROAD, LONDON NW10 5NY
TELEPHONE 01-968 6622 TELEX 915866 MICROX G.

MAKE YOUR INTERESTS PAY!!

Train at home for one of these Career Opportunities

More than 8 million students throughout the world have found it worth their while! An ICS home-study course can help you get a better job, make more money and have more fun out of life! ICS has over 90 years experience in home-study courses and is the largest correspondence school in the world. You learn at your own pace, when and where you want under the guidance of expert 'personal' tutors. Find out how we can help YOU. Post or phone today for your **FREE INFORMATION PACK** on the course of your choice.

Introduction to Computer Programming	Programming in BASIC
Programming in COBOL	Electronics
Electrical Engineering	Electronic Engineering
Elec. Contracting/ Installation	Radio, Audio and TV Servicing
GCE over 40 'O' & 'A' level subjects	

Course of Interest .....

Name _____

Address _____

_____ P. Code _____

ICS International Correspondence Schools, Dept. ETS16, 312/314 High St., Sutton, Surrey SM1 1PR.
Tel: 01-643 9568 or 041-221 2926 (24 hours)

Computers by Post

PRINTERS

Anadex	P.O.A.
Epson LX80	£197
Epson FX80	£309
Epson RX100FT	£324
Epson FX100	£425
Epson LQ1500	£895
Brother HR5	£82
Brother M1009	£127
Brother HR10	£239
Brother HR15	£312
Brother HR25	£599
Brother HR35	£695
Commodore MPS 801	£61
Commodore MPS 803	£87
Commodore DPS 1101	£164
Canon PW1080	£234
Canon PW1156	£355
Daisystep 2000	£219
Kaga Taxan KP810	£234
Kaga Taxan KP910	£355
Juki 6000	£199
Juki 6100	£309
Smith Corona Fastext 80	£109
Smith Corona D100	£179
Star SG10	£195
Shinwa CPA80	£165
Seikosha GP500A	£95

COMPUTERS

Amstrad PCW 8256	£389
Amstrad 128 Green	£249
Amstrad 128 Colour	£339
Apricot F1E	£519
Apricot F1	£699
Apricot F2 + Mouse	£1145
Apricot F10 + Mouse	£1745
Apricot FP1 Portable	£495
Atari 520ST	£609
Commodore C64	£119
Commodore C128	£219
Commodore 1541 Disk	£125
Commodore 1570 Disk	£169
Commodore PC10	£949
Sanyo MBC555	£649
Sinclair QL	£169
Sinclair Spectrum Plus	£95

(P + P to Europe £11.00)

MONITORS

Microvitec 1431DS	£175
Microvitec 1451DS	£219
Microvitec 1451DQ(QL)	£226

Send for our full price list on all Computer Products, Peripherals, Consumables and Disks.

4 Day Insured Delivery £7 + VAT
24 Hour Insured Delivery £10 + VAT

CREDIT CARD HOT-LINE

01-760 0014
All prices exclude VAT
Export Enquiries Welcome

Galaset Ltd, 30 Bayford Road, Littlehampton, West Sussex.

Your letters

(continued from page 25)

black-and-white copies, plus a "shade copy" which prints sideways to give a near-A4 size copy with shading of increasing density simulating the screen shades from white through the colours to black. The code for each is only 256 bytes long, and resides the printer buffer, not used except for printing to the ZX printer.

There's also a probable reason for his Poking, in that the early HR5s had an incremental feed of 1/36", whereas the current model is twice as fine, with 1/72". Thus for bit image printing the control code had to call for 4 times 1/36" for a 1/9" feed, but now requires 8 × 1/72" for the printer to advance the paper by the same amount.

Incidentally, Brother changed my HR5 from 1/36" to 1/72" feed free of charge when I dropped it in at their Manchester service centre.

I've seen so many different cable connections stated for the Spectrum-HR5 link, some of which could *not* work, that I quote the "official" connections as stated by Brother.

Interface	HR5
2	2
3	3
4	20
7	7
5	5
and link	4
to	6
and	8

in the HR5 plug.

QL	HR5
1	1
2	2
3	3
4	20
5	5
and link	4
to	6
and	8

P R King,
Hassocks,
Sussex.

RECURSION, AGAIN...

In First Bytes November '85 you have said that Forth has an advantage over Basic in its ability to support recursion. It has been stated so many times that you cannot do recursive techniques with Basic that some people are even beginning to believe it! It isn't true.

Any computer with Gosub and Return commands can solve any recursive problems. The only stipulation is that the return addresses must stack so that you can nest the subroutine calls. This not only means that Basic is perfectly suitable, it probably also means that virtually any language will support recursion whether high-level or assembly language.

It is easy to write recursive programs for a ZX-81 or Spectrum and I guess even Commodore Basic would do. The best book which explains how to do it is *The Complete Programmer: A Guide to better programming in Basic* by Mike James. This dedicates a chapter to recursion and gives a first class treatement of the subject.

Peter Erskine,
Colchester.

DRAWER

I feel I must write in and congratulate Paul Rhodes on his excellent program Drawer, *Your Computer* November '85, for the Sinclair Spectrum. As Paul points out, it is not possible to see the attribute grid if using the program with an RGB monitor, however it is possible to alter the program to make the grid visible.

Simply Poke 26613 with 32. This will make the attribute grid white and green and is perfectly satisfactory. You can use any other colour by Poking the above address and the formula Paper × 8 — i.e., green is Paper 4 × 8 = 32.

As far as I am aware this has no detrimental effects on the rest of the program. By the way this has no effect on the transparent grid and this still does not show up on a RGB monitor.

Anthony Challis,
Peterborough,
Cambridgeshire.

LAST MONTH

Part of listing two in Roy Dictus' Sound Sampler, published in December, has been smudged. The last six characters in the second and third lines from the end — Line 110—should read:
f7ed78
4c04c9
If you are having trouble with October's Spectrum Melody Master, note that there should be a plus sign at the begining of line 810, ie.,
810 LET NO = NO + . . .

AUTODIAL WITH TELSOFT

There appears to be a slight problem with my Autodialler program, published in your November issue. It works perfectly with the D1 and D2 programs that are available on Telsoft, but won't work with the Telsoft listing in the magazine, as they have different start addresses. To allow for this, line 1240 of my program should be:
1240 DATA76,56,199,32,53, 193,96,234,234,234
if you are using the Telsoft listing on page 102.

David Derrick,
Cheddar,
Somerset.

SCRABBLE A CHEAT?

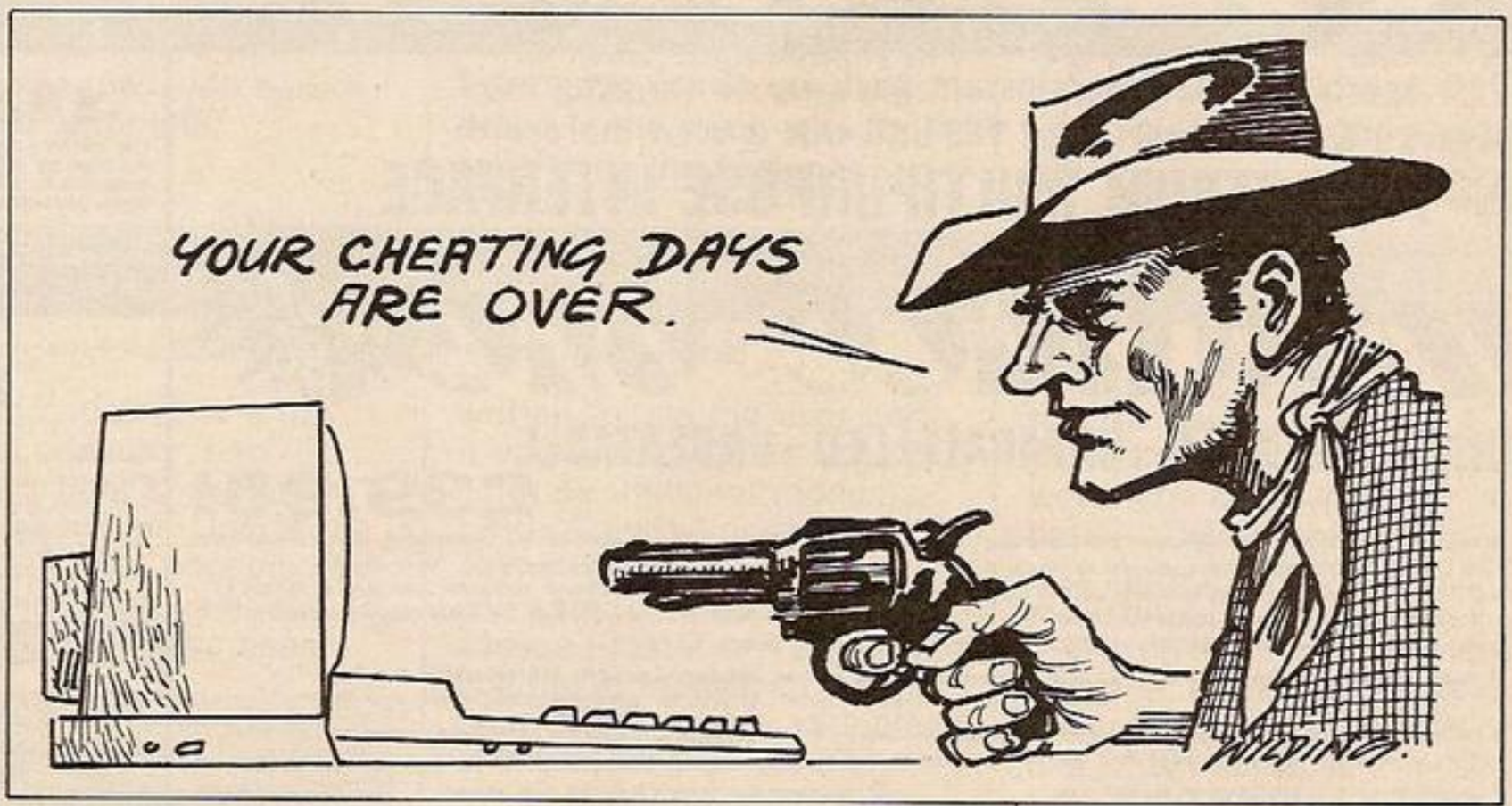

In September's Update you talked about reworking old games. Chess programs are regularly updated, so why doesn't somebody do the same for Backgammon and Scrabble?

CP Software describe their Backgammon as "excellent". Not true. No doubling cube, no score, very little colour. It doesn't compete with Psion's and that one has its problems. Psion's Backgammon occasionally generates extra pieces for me and then hangs up by not allowing me to play my last piece into my home table if it's on the bar.

Psion's Scrabble is super but, oh, some of those words: "squits" and "vison" do not appear in any of the dictionaries that I have — Chambers and Pocket Oxford.

Please all you superb programmers can we have updates of Backgammon and Scrabble for the good players out here, professional jobs too — no kid's stuff.

I'll buy two of each. And if ever I see Scrabble for the Amstrad 6128 based on a good dictionary I'll buy a 6128.

Peter J Turner,
Norway.

POOLSWINNER

THE ULTIMATE POOLS PREDICTION PROGRAM

Boxed, with detailed instruction booklet

- **MASSIVE DATABASE** Poolswinner is a sophisticated Pools prediction aid. It comes complete with the largest database available – 22000 matches over 10 years. The database updates automatically as results come in.
- **PREDICTS** Not just SCOREDRAWS, but AWAYS, HOMES and NO SCORES.
- **SUCCESSFUL** SELEC guarantee that Poolswinner performs significantly better than chance.
- **ADAPTABLE** Probabilities are given on every fixture – choose as many selections as you need for your bet. The precise prediction formula can be set by the user – you can develop and test your own unique method.
- **SIMPLE DATA ENTRY** All team names are in the program. Simply type in the reference numbers from the screen. Or use FIXGEN to produce fixture list automatically (see below).
- **DISC/MICRODRIVE COMPATIBLE** Tapes supplied with conversion instructions.
- **PRINTER SUPPORT** Full hard copy printout of data if you have a printer.

AVAILABLE FOR Spectrum (48K), Commodore 64, VIC 20 (+16K), AMSTRAD, BBC B, Atari (48K), ZX81 (16K), Dragon, Apple II, ELECTRON

PRICE £15.00 (all inclusive)

NOW AVAILABLE

FIXGEN 85/6

AT LAST: No more struggling for hours to get the fixture list into the computer. FIXGEN has been programmed with all English and Scottish fixtures for 1985/6. Simply type in the date, and the full fixture list is generated in seconds. Fully compatible with Poolswinner.

POOLSWINNER with FIXGEN £16.50 (all inclusive)

COURSEWINNER V3

THE PUNTERS COMPUTER PROGRAM

NOT JUST A TIPSTER PROGRAM, Coursewinner V3 can be used by experts and occasional punters alike. You can develop and test your own unique winning system by adjusting the analysis formula, or use the program in simple mode. Coursewinner V3 uses statistical analysis of major factors including past form, speed ratings, course statistics, prize money, weight, going, trainer and jockey form etc, etc. It outputs most likely winners, good long odds bets, forecasts, tricasts etc. The database includes vital course statistics for all British courses. You can update the database – never goes out of date.

AVAILABLE FOR Spectrum (48K), Commodore 64, BBC (B), AMSTRAD, Atari (48K), Apple II

PRICE £15.00 (all inclusive) includes Flat AND National Hunt versions.

Send Cheques/POs for return of post service to . . .

VISA — phone 24 hrs

selec SOFTWARE

Access — phone 24 hrs

37 COUNCILLOR LANE, CHEADLE, CHESHIRE. ☎ 061-428 7425

(Send for full list of our software)

ATARI COMPUTERS

Atari 520ST computer with 3.5" disc drive, mouse, monitor and software £675 (£670) £730. We can quote for alternative monitor and disc drive options on this package. 500K ST disc drive £139 (£138) £158. 1000K ST disc drive £182 (£179) £199. 10 Megabyte ST hard disc £487 (£435) £475. ST Colour monitor 130XE computer + disc drive + software £248 (£249) £279. 130 XE computer + disc drive + 1027 printer + software £335 (£333) £393.

SINCLAIR COMPUTERS

Sinclair pocket TV £97 (£95) £101. Sinclair QL Computer £194 (£196) £229. QL Floppy disc interface (See Cumana disc section below for suitable disc drives) £86 (£84) £94. Sinclair Spectrum Plus Computer 48K £123 (£127) £147. Spectrum Plus Computer + cassette + 4 games + joystick with interface £139 (£139) £169. Original 48K Sinclair Spectrum £96 (£102) £123. Kit to upgrade the Spectrum to Spectrum Plus £40 (£40) £50. Microdrive £49 (£50) £60. RS232 interface 1 £49 (£50) £60. Special offer: Microdrive + Interface 1 + 4 cartridges £97 (£99) £107. Blank microdrive cartridges £2-£50 (£3) £4. Spectrum floppy disc interface (See Cumana disc section for suitable disc drives) £107 (£99) £109. Interface 2 £20-45 (£20) £24. 32K memory upgrade kit for 16K spectrum (issue 2 and 3 only) £31 (£28) £30. Spectrum Centronics printer interface £46 (£42) £47.

COMMODORE COMPUTERS

Commodore 128 £250 (£249) £279. 1570 Disc drive £187 (£186) £206. Commodore 128 + 1570 Disc drive £419 (£409) £459. Commodore 64 + recorder + musicmaker keyboard + software £187 (£213) £243. Commodore 64 + disc drive £278 (£280) £340. Convertor to allow most ordinary mono cassette recorders to be used with the Vic 20 and the Commodore 64 £9-78 (£9) £11. Centronics printer interface for Vic20 and the Commodore 64 £45 (£41) £46. Disc drive £191 (£186) £217. MPS801 Printer £118 (£121) £151.

AMSTRAD, ACORN, ENTERPRISE AND MSX COMPUTERS

Amstrad PCW8256 £449 (£450. Amstrad 464 Colour £297 (£322) £402. Amstrad 464 Green £197 (£230). £310. Amstrad 6128 Colour £397 (£420) £500. Amstrad 6128 Green £297 (£322) £402. Acorn Electron £99 (£99) £119. Enterprise 64 computer £172 (£170) £190. Enterprise 128 £233 (£229) £249. 3.5" 1000K Disc drives for Enterprise: single £109 (£115) £135, dual £193 (£195) £225. Goldstar MSX £112 (£115) £145. Sanyo MPC100 MSX £120 (£123) £153.

CUMANA DISC DRIVES

To suit disc interfaces of Sinclair QL, Spectrum and BBC B. 3.5" 80 track double sided, cased and with power supply: single £109 (£115) £135, dual £193 (£195) £225.

PRINTERS

New Epson LX80 £249 (£249) £282. Tractor for LX80 £20 (£20) £30. Epson GX80: printer £247 (£247) £280, cartridges £52 (£52) £58, tractor £20 (£20) £30. Epson FX85 £426 (£418) £468. Brother HR5 £148 (£152) £184. Brother M1009 £201 (£203) £234. Shinwa CTI CPA80 (£222) £258, Cannon PW1080A £309 (£306) £356. Microperipherals MP165 £284) £333. Brother EP44 £224 (£220) £240.

SECOND HAND COMPUTERS

Phone before ordering. Superboard II 8K £45 (£50) £95. Genie 1 16K £55 (£65) £105.

SWANLEY ELECTRONICS

The Computer Export Specialists

Dept. YC, 32 Goldsel Rd., Swanley, Kent BR8 8EZ, England

Tel: SWANLEY (0322) 64851

Official orders welcome. UK prices are shown first and include post and VAT. The second price in brackets is for export customers in Europe and includes insured airmail postage. The third price is for export customers outside Europe (including Australia etc) and includes insured airmail postage.

ROMANTIC ROBOT *present*

56K Spectrum extension? Instant back-up of any program? Joystick & video interfaces? **YES!** All this & even more with

Nº1 SPECTRUM MULTIPURPOSE INTERFACE

multiface one™

Version '86

UNPRECEDENTED - UNPARALELLED - UNBEATABLE

at £39.95!

- Internal 8K ROM and 8K RAM open new concepts in Spectrum computing: 100% reliable saving of anything, anytime and onto all types of peripherals with extra 8K at user's disposal and with a full peek & poke facility covering the entire 56K. MULTIFACE ONE does not take any part of Spectrum RAM & does not need any additional software. Just push a button to freeze a program, save it and restart from the same point next time. Peek/poke facility and 8K RAM (say with a monitor disassembler) are also ideal for studying, modifying, developing programs.
- Menu-driven with prompts & one-touch commands: 1) Push button 2) Select function: exit/return/save/poke 3) Input name 4) Save to: tape/cartridge/wafer/opus/beta
- Extremely poverful & efficient compressing for fast re-loading & using minimal room on cartridges, tapes, wafers, disks. A 7K screen can be compressed to a few hundred bytes, the whole RAM into a few K (depending on a program).
- Option to save a full 24-line screen only
- Pressing the button & return can restart a "crashed" computer
- Through extension bus for connecting other peripherals
- User friendly, fully error trapped, simply magic
- Users must ensure the copyright laws are not infringed

Expand your Spectrum to 56K and stretch its capabilities even further with

multiface one ESSENTIAL SPECTRUM COMPANION

TRANS-EXPRESS

The software way of transferring Spectrum software. 4 utilities for m'drive, 2 for wafadrive, 2 for Opus Discovery. Invaluable for cartridge/disk maintenance & automatic transfers. Highly professional, user-friendly, versatile and comprehensive. 'An ingenious piece of software.'

●●●●● Features ●●●●● Performance PCN

TOP SOFTWARE AT BOTTOM PRICE

Wriggler

'One of the best games for any machine I've seen for very long time.'

'Wriggler is a totally original game.' CRASH SMASH — STAR GAME PCN

'Great game, good music, well recommended.' — What Micro

'The grahics and sound are excellent and the game is totally addictive.' 10/10 value & playability, 9/10 graphics & sound. — C&V Games

'This is a great game.' CAS — 'Well worth buying.' — ZX C & Crash

'If you've any sense you'll order your copy now.' PCN — 'A WINNER' PCW

!NOW FOR AMSTRAD!! SPECTRUM version at Xmas PRICE!

MUSIC TYPEWRITER

Complete Spectrum music system for writing, editing, playing, printing & storing music. Its real notation graphics and ease of use make it an ideal educational tool. Great fun to play with & a lot to offer in serious use (transposing, dot matrix printout etc).

'A very professional piece of programming, easy to use, excellent screen presentation, error trapping & helpful prompts. If you're interested in music and own a computer then get it.' ZX Computing

MIDI compatible with MIDI MUSICIAN package
New overlay for Spectrum + Now at Xmas price!

I enclose a cheque/PO for £..... (UK & Europe orders please add £1 overseas £2)

or debit my Access VISA No

Name ..... Card expiry.....

Address.....

Please send me (tick as applicable):		MULTIFACE	£39.95 ☐
TRANS-EXPRESS cartridge	£9.95 ☐	tape (for m'drive)	£ 7.95 ☐
disk (Opus Discovery)	£9.95 ☐	wafer (Rotronics)	£ 9.95 ☐
MUSIC TYPEWRITER	£7.95 ☐	with supplement	£ 9.95 ☐
WRIGGLER Spectrum tape	£4.95 ☐	or cartridge	£ 6.95 ☐
WRIGGLER Amstrad tape	£7.95 ☐	or disk version	£ 11.95 ☐

ROMANTIC ROBOT 77 Dyne Road London NW6 7DR ☎ 24 hrs Access VISA orders 01-625 9463 ☎ YC

SPECTRUM KEYBOARDS

▶ *Spectrum • Saga System • Transform • Both cost £80*

What do you get the Spectrum owner who has everything? Possibly one of the two new deluxe keyboards. At around £80, they have to offer something a bit special.

The new Transform keyboard looks likely to stand up to anything. A diecast metal case contains a full set of sculpted stepped keys. These are embossed in colour with the Spectrum keywords.

There is a separate numeric keypad and a few separate functions keys as well as an extended mode key. Fitting is simple and just needs the top whipped off the Spectrum. There is plenty of room for Interface 1, and the Microdrives can be connected without using an extension. There is an on/off switch, and room to mount the transformer in the case.

As you might expect at this price, the feel of the keyboard was up to the best professional standards.

The other contender, the Saga Elite 3 goes for a plastic IBM look alike keyboard. Again the feel is very nice. They have gone a bundle on extra function keys. No less than 10 down the left side with a full numeric keypad with cursor keys and arithmetic operators.

OPPOSITE

• The Saga 3 Elite. For the Spectrum owner who would rather be tapping away on an IBM PC.

The only disappointment is the lack of keywords on the keys. These are supplied on a chart which clips just above the keypad. Not a problem for the Spectrum fanatic, but off-putting for the casual user.

Hardware compatibility is maintained by keeping the board in the same position in relation to the back and bottom of the case, although Microdrives will have to stick up in the air.

If you've got this sort of money to spend on a keyboard, then there isn't much to choose between the two. For me the Transform gets it by a short head because of the colour embossed keys and last-for-ever metal case. Transform telephone number is 01-658 6350 and Saga are on (04862) 22977.

MULTIPORT

▶ *Skywave • RS232 interface • Any Amstrad • £99.95*

The unit consists of a full 25-way connector, two sideways Rom sockets and a 24-way user port. One of the Rom sockets is occupied by the Skycom software, and as yet no software has been written to use the user port; it may eventually be used to control intelligent modems for unattended operation.

The two main tasks of software like this is to access Prestel and bulletin boards. In Prestel mode, there are four colours instead of the usual eight. Some dynamic pages seem a problem, but apart from that, it does an adequate job. Pages can be printed or stored in Ram or disc/tape, although it was unclear how to retrieve pages from storage for printing. Most commands are accessed using cntrl + key combinations, with windows and menus to help.

The bulletin board software has the usual choice of parameters for baud rate, word type and 40/80-column option. The same printing and saving facilities are available.

This looks like a promising package. Obviously there are many facilities one would like which are absent — file transfer and offline mailbox editor to name but two.

At the moment it has stolen a march on the competition where software downloading is concerned, but the dismal standard of software available does not make this a winning advantage.

Multiport is available from Skywave on 0202 302385. The interface plus modem deal is from Modem House. •

BELOW

• The Skywave Multport lets you plug in to free Prestel software for £100.

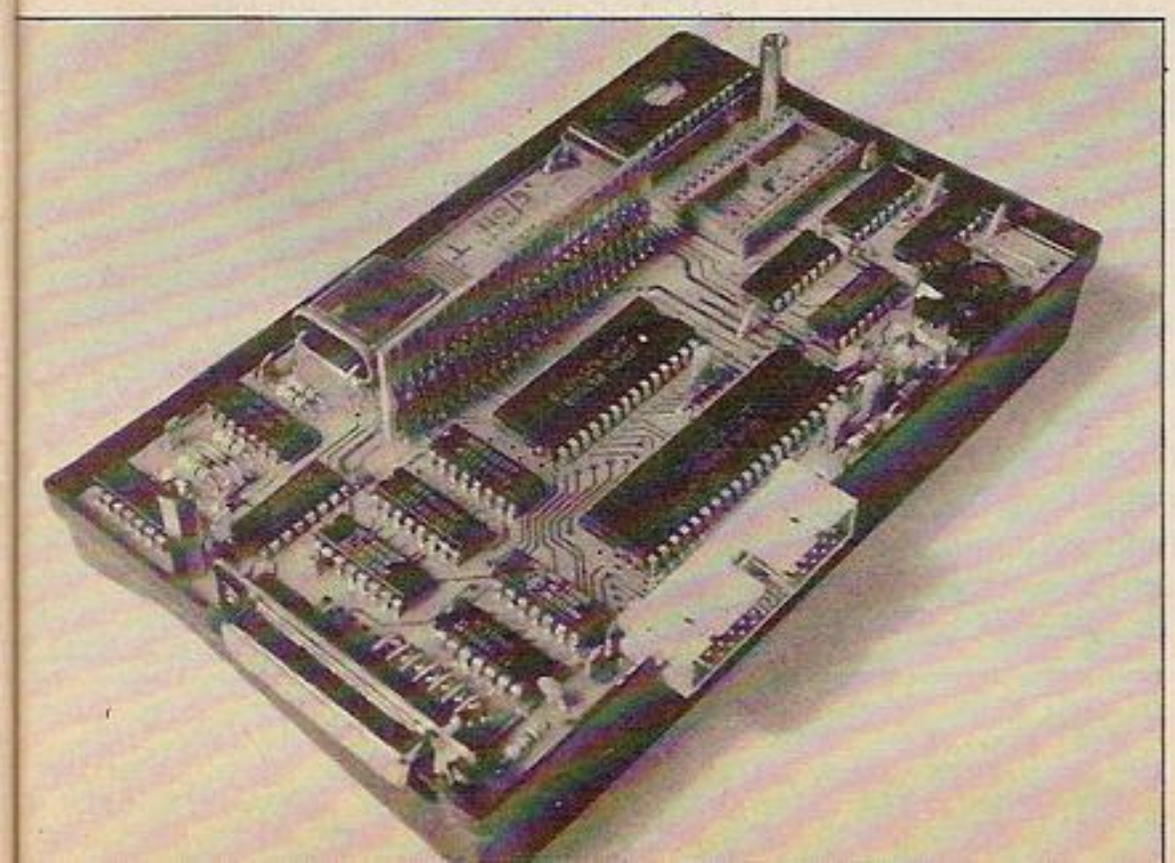

Budget Printers

From £20 to £450, Lee Paddon takes a short hand look at hard copy for the hard-up.

The DMP-200 gives good-value quality, and not just for Amstrad owners. Right, the Epson GX-80 for those who want a famous name. Below, the Okimate 20: fast, colourful for £260.

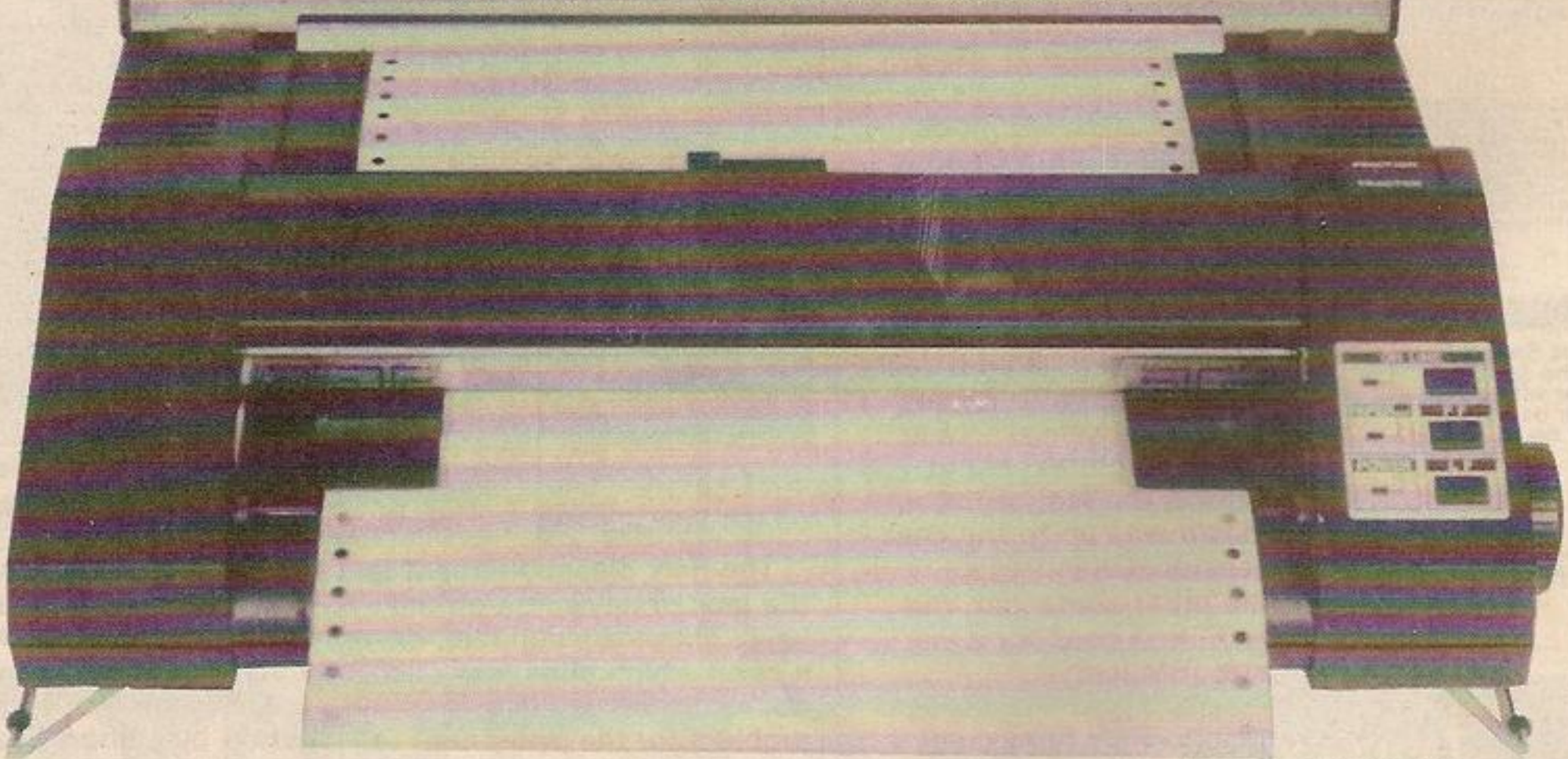

A printer is often the first add-on that new users consider when they decide thier micro is going to be something more than a games machine. It is vital if you want to do your own programming as it is impossible to see your whole program on the screen at one time and thus root out persistent bugs. You may also want to use you computer as a word processor — the most important "serious" application for home micros.

For listings, almost any printer will do. Obviously speed is useful as this will allow you to get on with the job more quickly. Print quality and paper size are probably less important. On the other hand, if your major application is word processing, then your major criterion will the appearance of the finished work. There is no point spending time and effort getting the spelling and appearance right if it's printed illegibly on paper which would look more at home on a toilet roll.

Another application is graphic presentation. This is important if you want to use your computer to plot graphs, charts, or do screen dumps. For this sort of work the important thing to bear in mind is whether the software you have will drive the printer you want and whether you need colour.

There are four basic varieties of printer which use different methods of forming characters: dot matrix, where characters consist of a series of dots, a daisy- wheel, thermal printers and plotters.

Plotters consist of one or more coloured pens which are moved over the paper to produce lines and characters. Up until recently these were very expensive but there are now several makes which produce accurate results for a reasonable outlay. Some are flat-bed plotters, which work on a single sheet of A4 or A3. Others like the much cloned MCP-40 have roll feed; possibly only worth considering if you are primarily interested in graphics as they are usually too slow for general-purpose work.

Daisy-wheels were once considered the Rolls Royce of printers, being mainly found in offices. However, they are rapidly falling in price, and you might be able to pick up a second-hand bargin. But they are quite slow and have no graphics capability. Be careful about availability and price of ribbons.

Thermal printers are about the cheapest way of getting into print. An outstanding example is the Alphacom printer from Dean Electronics, which is now available for the Spectrum at £20. Softek also does an interface for CBM-64 and Vic computers. Brother also has a range of thermal printers which are good value. The main drawback with this type is they are somewhat sluggish and the paper is costly and sometimes not readily available.

Lastly, there are dot matrix printers. Frankly if you can afford around £300 for a printer you should look no further. Within this class you should find a printer to suit you needs. Ideally it should be Epson

compatible — i.e., its graphics and character set should conform to those of the Epson printer range. It should print with a range of character sets, including NLQ, and you should be able to redefine the character set.

Buffers are also useful; your computer is free to get on with computing while your printer does the printing. NLQ — or Near Letter Quality — is a recent development. The printer prints a line twice, the second time half a dot lower. This increases the vertical resolution to the standards of daisy-wheels. Most printers now offer this facility and it really is a must these days, even if you're only going to use it for your CV or to impress the bank manager.

Laser and inkjet printers are starting to make an impression in business. How long before their presence is felt in the home market is hard to foresee. The major advantages of these printers are speed and quietness. These are not important considerations in the home market unless their prices change dramatically. Epson has plans to launch a smaller version of the SQ-2000 to match its portable computer but its performance is not that much better than many dot-matrix printers.

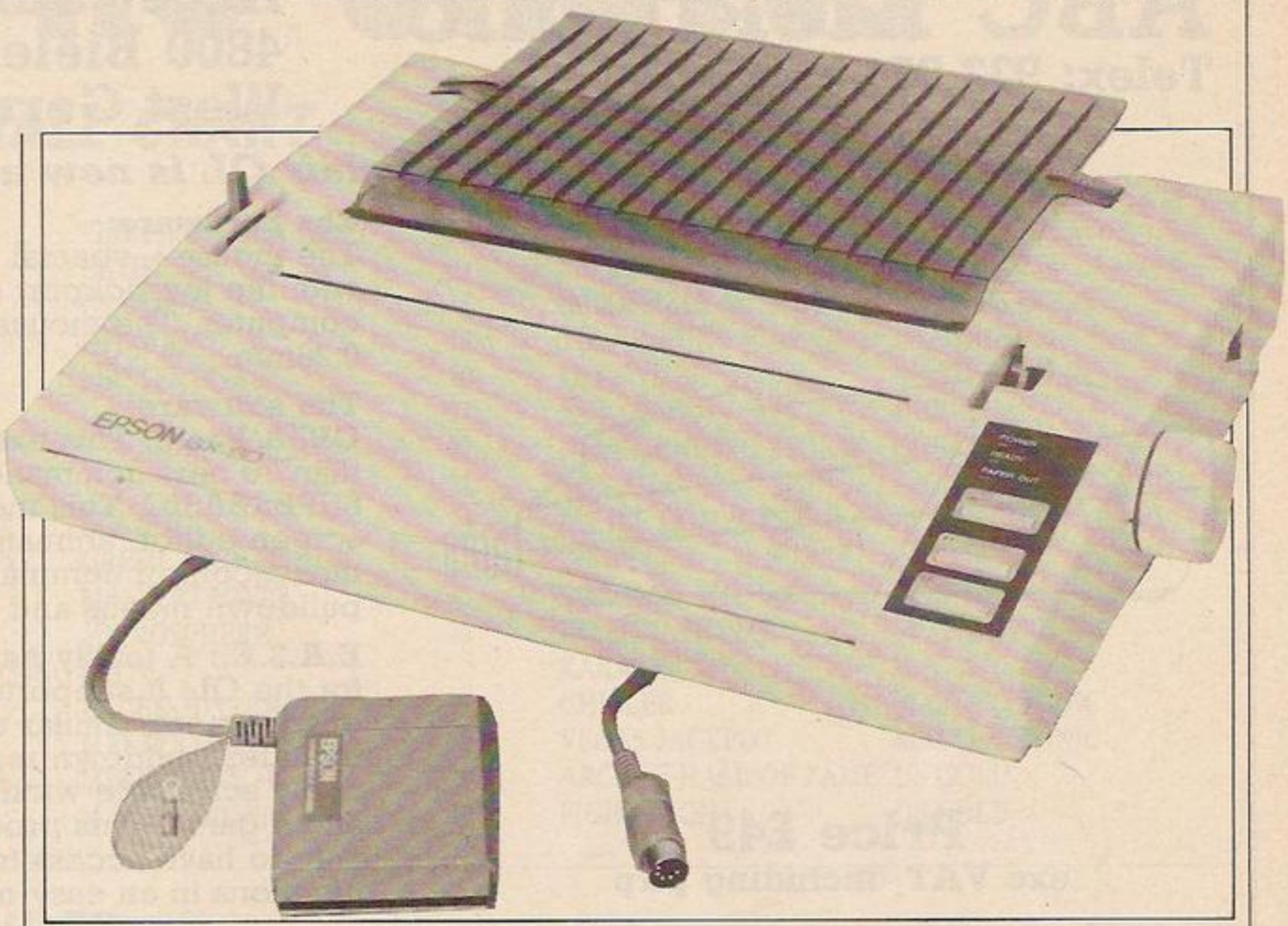

If you need colour you now have a number of technologies to choose from. There are dot-matrix printers from Epson and Seikosha which use multi-coloured ribbons to produce up to eight colours. Plotters normally come equipped with a variety of pen colours and some, like the Penman plotter, will take Pentel pens, giving you a wide variety to choose from. Another approach is the Okimate 20 which claims to produce up to 100 different shades. At £259 it is certainly very competitive even offering a correspondence quality type-face.

If colour isn't important but you want the flexibility of dot matrix and NLQ then the Amstrad DMP-2000 is a good choice at £159. It has a standard Centronics interface, although the cable you get thrown in will be useless and the colour scheme may jar a bit. The manual is very clear and also written with other computers in mind.

Epson has dominated the upper end of the market for a long time with its FX and MX range. These workhorse printers have aquired a deserved reputation for reliability. However, in terms of facilities for the money, they may well not be the best value for money. The Taxan KP-810 gives a spritely 160 cps — characters per second —with a choice of three NLQ faces as opposed to the single NLQ face of the comparable Epson LX-80.

Also worth considering is the Star range of printers. One of their important plusses is that some use normal, cheap and readily available typewriter ribbons so running overheads will be low. Generally, they are a little more expensive than the Taxan and offer similar facilities. Another consideration for Spectrum and Commodore owners is the interface. For the Commodore, more and more manufacturers are bringing out CBM versions of their printers, including Star, Brother and Epson.

There are a number of Spectrum printer interfaces on the market. Probably the best known is the Kempston interface. Although expensive, it offers all the facilities you are ever likely to need and is compatible with a wide range of printers.

Printer technology is a never-ending source of ingenuity and, despite the basic requirement of delivering ink to paper, is one of the fastest moving areas in the home computer world. At the moment dot matrix would seem to offer the best all round performance and there are some excellent deals on offer this Christmas.

Next year another variation on present technology may reign supreme. And then you can start all over again.

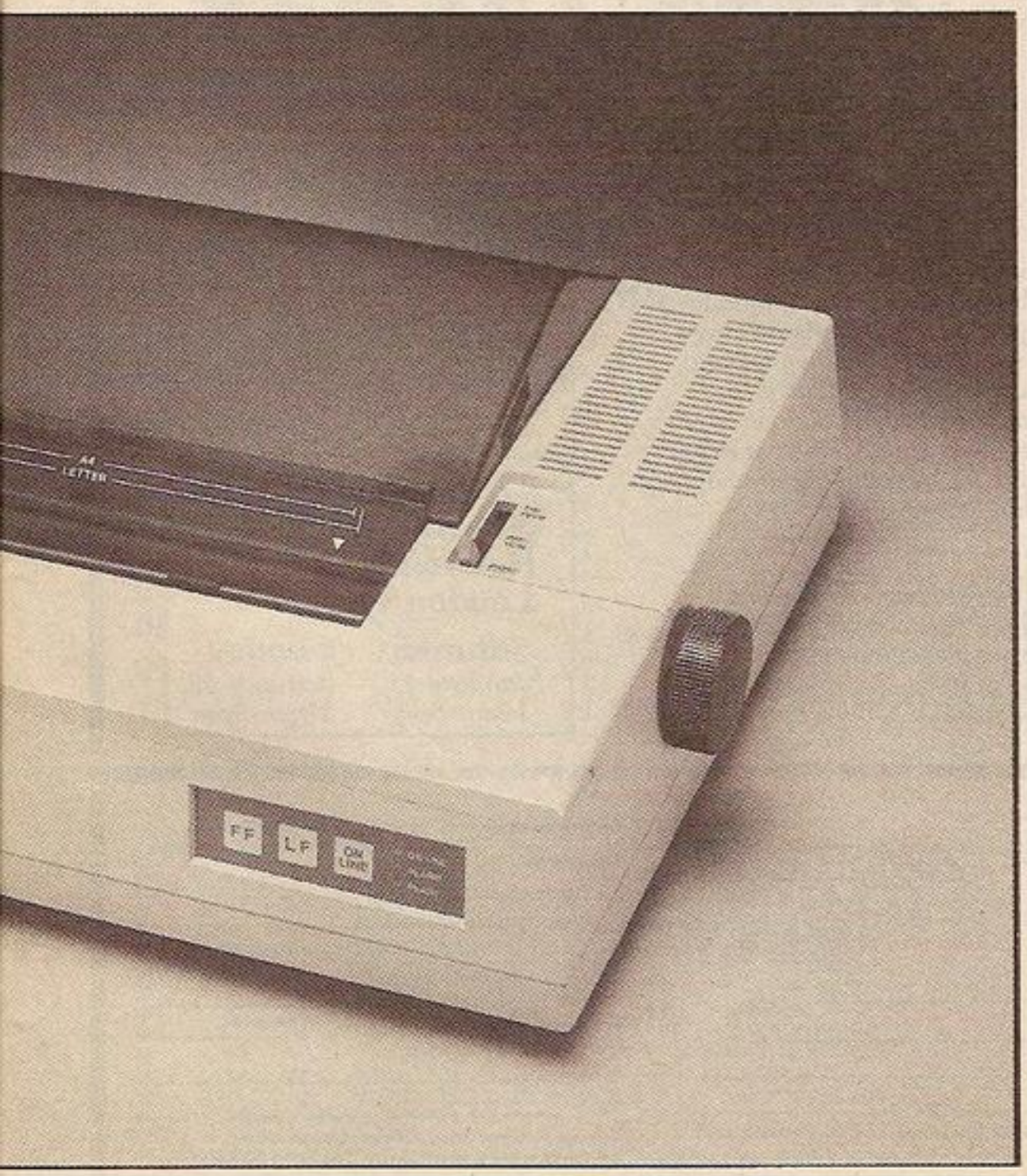

ABC Elektronic

Telex: 932 974 budde d

Hügelstraße 10-12
4800 Bielefeld 1
West Germany

The Giga Soft Mouse for the Sinclair QL is now available!

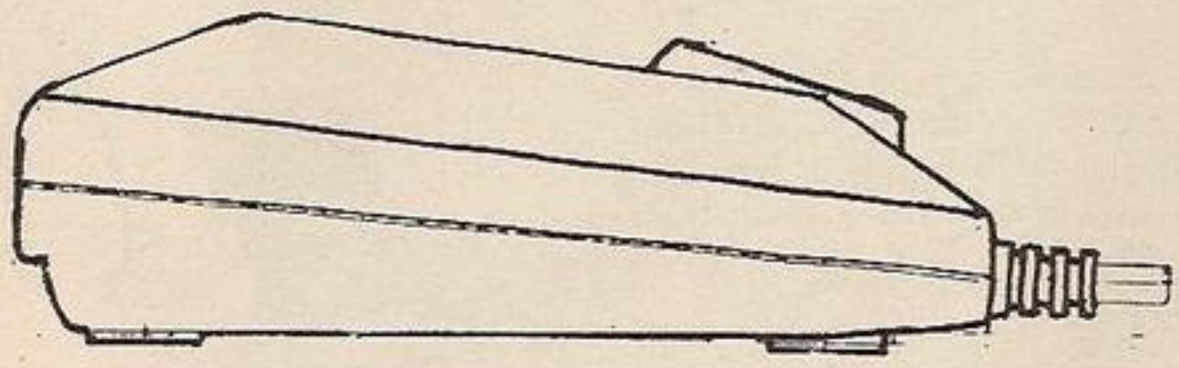

The hardware:
The mouse + special interface to use with the joystickport of the QL computer. The mouse resolution is 0.26mm.

The software:
GIGA Basic: This extension adds more than 70 new commands to SUPERBASIC. This includes a full screen editor, animated sprites, mousecontrol commands, GEM style pulldown menus and many more.

E.A.S.E.: A totally new user interface for the QL. It supports a desktop environment, similar to GEM. It includes pulldown menues, icons, really scrollable windows, a calculator and a game. This program enables the user to have access to all system functions in an easy manner.

Price £49
exc VAT, including p&p

How to order: (1) Send a cheque to ABC; (2) Transfer money to Postcheckamt Dortmund to Mr Budde, Account No. 902 83 469; (3) Send an order to the address above, we will send the package with post cash on delivery.

Our first show was an outstanding success . . .

This time we've got many more surprises and lots more room to wander around!

AMSTRAD COMPUTER SHOW

Organised by Database Publications

★ Amstrad goes striding into 1986 as the most innovative and profitable computer company in Britain. Come and see for yourself the ever-growing range of products that puts it head and shoulders above the rest.

★ So many people turned up for the first-ever Amstrad Show in October that entry had to be restricted and lengthy queues formed outside. Not this time! We've almost doubled the floor area – so you'll be able to move around with ease.

★ Every stand was taken at the October show, and many potential exhibitors had to be turned away. This time they've booked well in advance! Well over a hundred exhibitors will be there.

★ On display will be just about every piece of hardware and software that has yet been produced for the Amstrad range. And that means lots more products – and lots more bargains! A big feature of the October show was the way exhibitors entered into the spirit of excitement that pervaded the show and slashed their prices. This time many thousand more visitors will be going home with some really worthwhile bargains!

★ One thing you'll get for nothing – and lots of it – is advice! Waiting to talk to you, and answer any problems you may have about Amstrad computing, are some of Britain's top Amstrad experts. They'll all be there!

Champagne Suite, Novotel, Hammersmith, London W6

Saturday	*Sunday*
January 11	*January 12*
10am-6pm	*10am-5pm*

Avoid the queues!

Get your ticket in advance . . .

SAVE £1 A HEAD!

Special prices for groups of 10 or more. Phone 061-480 0171 for details.

Advance ticket order

AMSTRAD COMPUTER SHOW

Name _____

Address _____

_____ Signed _____

PHONE ORDERS: Ring Show Hotline: 061-480 0171
Please quote credit card number and full address

Admission at door: £3 (adults), £2 (under 16s)

Please supply:

☐ Adult tickets at £2 (save £1) ..... £

☐ Under-16s tickets at £1 (save £1) ..... £

TOTAL £ _____

☐ Cheque enclosed made payable to Database Publications Ltd.

☐ Please debit my credit card account: Expiry date: /

Access _____

Visa _____

Post to: *Amstrad Show Tickets, Europa House, 68 Chester Road, Hazel Grove, Stockport SK7 5NY.*

YC

The charts

TOP 30 OVERALL CHART

1	ELITE	FIREBIRD/ACORNSOFT ELTIE
2	COMMANDO	
3	WINTER GAMES	US GOLD
4	THEY SOLD A MILLION	HIT SQUAD
5	FORMULA ONE SIMULATOR	MASTERTRONIC
6	WAY OF THE EXPLODING FIST	MELBOURNE HOUSE
7	COMPUTER HITS (10)	BEAU JOLLY
8	MONTY ON THE RUN	GREMLIN GRAPHICS
9	FINDERS KEEPERS	MASTERTRONIC
10	BACK TO SCHOOL	MICROSPHERE
11	FRANK BRUNO'S BOXING	ELITE
12	BEACH HEAD 2	ACCESS/US GOLD
13	BMX RACERS	MASTERTRONIC
14	FIGHTING WARRIOR	MELBOURNE HOUSE
15	ACTION BIKER	MASTERTRONIC
16	RAMBO	OCEAN
17	DALEY THOMPSON'S SUPER TEST	OCEAN
18	IMPOSSIBLE MISSION	EPYX/US GOLD
19	YIE AR KUNG FU	IMAGINE
20	LAST V8	MASTERTRONIC
21	SABOTEUR	DURELL
22	NEVER ENDING STORY	OCEAN
23	TOMAHAWK	DIGITAL INTEGRATION
24	LITTLE COMPUTER PEOPLE	ACTIVISION
25	ROBIN OF THE WOOD	ODIN
26	INTERNATIONAL KARATE	SYSTEM 3
27	CHILLER	MASTERTRONIC
28	VEGAS JACKPOT	MASTERTRONIC
29	ARCADE HALL OF FAME	US GOLD
30	FIGHT NIGHT	US GOLD

BUBBLING UNDER

1	FRIDAY THE 13TH	DOMARK
2	GOONIES	U.S. GOLD
3	SUPERMAN	BEYOND
4	NOW GAMES 2	VIRGIN
5	GYROSCOPE	MELBOURNE HOUSE
6	ROCKMAN	MASTERTRONIC
7	THUNDERBIRDS	FIREBIRD
8	SWORDS & SORCERY	PSS
9	CAVES OF DOOM	MASTERTRONIC
10	SPELLBOUND	MASTERTRONIC

COMMODORE SALES

THIS	LAST	MTHS	TITLE	PUBLISHER
01	01	2	WINTER GAMES	US GOLD
02	NE	01	COMMANDO	ELITE
03	NE	01	RAMBO	OCEAN
04	NE	01	LAST V8	MASTERTRONIC
05	NE	01	LITTLE COMPUTER PEOPLE	ACTIVISION
06	NE	01	FIGHT NIGHT	US GOLD
07	03	02	SUMMER GAMES 2	EPYX/US GOLD
08	NE	01	THEY SOLD A MILLION	HIT SQUAD
09	02	02	WHO DARES WINS 2	ALLIGATA
10	NE	01	RACING DESTRUCTION SET	ARIOLASOFT

AMSTRAD SALES

THIS	LAST	MTHS	TITLE	PUBLISHER
01	NE	01	THEY SOLD A MILLION	HIT SQUAD
02	05	02	GRAND PRIX 3D	SOFTWARE INVASION
03	06	02	FORMULA ONE SIMULATOR	MASTERTRONIC
04	01	02	FINDERS KEEPERS	MASTERTRONIC
05	08	02	SOUL OF A ROBOT	MASTERTRONIC
06	NE	01	YIE AR KUNG FU	IMAGINE
07	03	02	NONTERRAQUEOUS	MASTERTRONIC
08	NE	01	CHILLER	MASTERTRONIC
09	NE	01	RAID	US GOLD
10	02	02	WAY OF THE EXPLODING FIST	MELBOURNE HOUSE

SOURCE: GALLUP/MICROSCOPE

SPECTRUM SALES

THIS	LAST	MTHS	TITLE	PUBLISHER
01	NE	01	ELITE	FIREBIRD
02	NE	01	COMMANDO	ELITE
03	NE	01	BACK TO SKOOL	MICROSPHERE
04	02	02	DALEY THOMPSON'S SUPER TEST	OCEAN
05	06	02	MONTY ON THE RUN	GREMLIN GRAPHICS
06	NE	01	SABOTEUR	DURELL
07	NE	01	TOMAHAWK	DIGITAL INTEGRATION
08	NE	01	INTERNATIONAL KARATE	SYSTEM 3
09	01	02	WAY OF THE EXPLODING FIST	MELBOURNE HOUSE
10	NE	01	THEY SOLD A MILLION	HITSQUAD

Quiz Quest - The computer game with all the right questions

AMSTRAD

SPECTRUM 48K

CBM 64/128 out mid Dec

also available BBC Disk

Can you supply the right answers?

Over 200 questions on each subject, **General Knowledge 1, Sport, TV, Pop Music, General Knowledge 2,** plus a self programme tape.

Hours of enjoyment for friends and families in this light hearted challenge.

Also available

the following 10 subjects are available on a second Quiz Quest tape. Over 2,000 questions on: –

*** Brain Teasers * The Arts * Films * World of Science * History * Home and Garden * Natural History * Bookworm * Geography/Tourism * Junior Knowledge**

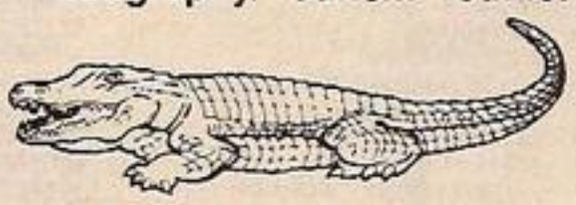

Alligata Software Ltd. 1 Orange Street, Sheffield S1 4DW. Tel: (0742) 755796.

BETA BASIC 3.0

SINCLAIR USER, JAN. 85 (ABOUT RELEASE 1.8): "HAS ESTABLISHED ITSELF AS THE STANDARD EXTENDED BASIC FOR THE SPECTRUM.....TURNS SINCLAIR BASIC FROM A GOOD VERSION OF THE LANGUAGE TO A FANTASTIC ONE..." . NOW, WITH RELEASE 3.0, BETA BASIC BECOMES PROBABLY THE MOST POWERFUL BASIC AVAILABLE ON ANY 8-BIT MICRO!

- PROCEDURES - a very full implementation that lets you extend Basic easily. With parameter passing by value or by reference (including arrays), LOCAL variables, recursion, DEFAULT parameter values, and the ability to handle parameter LISTS of any length. No PROC keyword is needed; e.g. you can use things like: swop a,b or draw_box 10,20,5 or addup b(),sum.
- GRAPHICS - up to 128 WINDOWS, each with its own character size (giving 1-64 chars/line!) and attributes. ROLL and SCROLL any part of the screen by any number of pixels in any direction! Use GET to store parts of the screen, then put them back anywhere at different magnifications. Fast FILL, ALTER attributes, PLOT strings, DRAW TO a point, change scale and origin.
- TOOLKIT features: Renumber with block move or copy; block DELETE, search and/or change (e.g. ALTER apples TO a). 36 User-defined keys. List the variables, list a procedure, list DEF KEYs.
- EDITOR - lets you move the cursor around the screen 10 times faster! And you can move the cursor up and down within edited lines. AUTO, EDIT, JOIN and SPLIT commands.
- LISTINGS with optional automatic indentation of loops, IF, procedures etc. Works on existing programs e.g. you can choose to list:
  10 FOR n=1 TO 10: PRINT n: NEXT n
  as: 10 FOR n=1 TO 10
  PRINT n
  NEXT n
- KEYWORDS can all be entered by typing them in full, or by the "single entry" method, or both in the same line; e.g. the line: 10print"hello":if x=1 THEN goto 100 will be recognised and listed normally.
- Upgrades to Release 1.8 customers: If you bought direct from us, there is no need to return your cassette - just quote the (approximate) original purchase date with your order; otherwise return your cassette and name your supplier. The upgrade price of £6.95 (£7.50 overseas) includes a new manual.
- ARRAY and string handling features include fast INSTRING (100,000 chars/sec) and INARRAY search functions. You can JOIN arrays together, delete, transfer and insert sections, change dimensions without data loss. LENGTH function gives dimensions. Ultra-fast array SORT - e.g. a$(500,30) will sort in about 3 seconds!
- MICRODRIVE commands let you use simple forms, or exactly the same commands you normally use for tape - just enter DEFAULT m1 or m2. Some possible Microdrive commands: SAVE "name", ERASE "name", LOAD 1, "name", SAVE 10 TO 100; "part prog". SAVE a "slicer" or just the variables. MOVE programs, CODE, arrays. MERGE auto-running programs. End-Of- File function.
- OTHER FEATURES, new or improved, are too many to describe: DO - LOOP structure with WHILE, UNTIL and EXIT IF; BREAK, CLEAR, CLOCK, CONTROL CODES, EDIT variables, ELSE, GET, KEYIN (programs can write themselves!) multi-LET, (L)LIST a "slicer", ON (works with line nos, procs, etc.) ON ERROR, OVER 2, POKE strings, POP, READ LINE, TRACE, USING, DPOKE. Faster GOTOs, GOSUBs and FOR-NEXT loops.
- 26 FUNCTIONS: AND, OR, XOR, DEC, HEX$, BIN$; fast SINE, COSE, RND; CHAR$, NUMBER, DPEEK, EOF, FILLED, INARRAY, INSTRING, ITEM LENGTH, MEMORY$, MEM, MOD, SCRN$, SHIFT$, STRING$, TIME$, USING$.
- Spectrum Basic compatible - you can run existing programs. Transferable to Microdrive. Syntax check on entry. Extra error messages. Compatible with most printer interfaces (please specify). Wafadrive and DISCOVERY versions available.
- Comprehensive A5-size manual. More than 80 pages, with many examples.
- To show you the power of Beta Basic's procedures, we include a FREE TURTLE GRAPHICS package!
- Release 1.8 remains available, at a lower price of £8.95 (£9.50 overseas). You can upgrade later to Release 3.0 for £6.95 (£7.50 overseas).
- TRANSFORM your Spectrum with BETA BASIC 3.0 for just £14.95 inclusive! (£15.50 overseas).

(TICK AS APPROPRIATE.) PLEASE SEND ME:
[ ] BETA BASIC 3.0. PAYMENT OF £14.95 (OR £15.50 OVERSEAS) IS ENCLOSED.
[ ] BETA BASIC 3.0 UPGRADE. PAYMENT OF £6.95 (£7.50) IS ENCLOSED.
[ ] BETA BASIC 1.8. PAYMENT OF £8.95 (£9.50) IS ENCLOSED.
[ ] MORE INFORMATION ON _____. I HAVE/DO NOT HAVE RELEASE 1.8 ALREADY.
A STAMPED ADDRESSED ENVELOPE IS ENCLOSED.

BETA SOFT

92 OXFORD RD.
MOSELEY
BIRMINGHAM
B13 9SQ

British computers in Belgium

ACORN COMPUTER

ACT apricot

sinclair

Schneider AMSTRAD

The English Computer Shop

Willem Ogierplein 2
B 2000 Antwerp
Tel. 03/233 59 06

Rue Grétrystraat 31
B 1000 Brussels
Tel. 02/218 60 26

COMMANDO

▶ *Spectrum & Commodore 64 • Elite • Arcade • £7.95 and £9.95 • Paul Bond*

GRAPHICS ●●●●●
SOUND ●●●●
PLAYABILITY ●●●●
VALUE FOR MONEY ●●●●
OVERALL RATING ●●●●

SCREENS

• Commando: An amazing programing feat.

Bitter battling has not been confined to the game itself — Elite forced Alligata to make alterations to their excellent Who Dares Wins II in order to delay its production — and it would seem both games are superseded in complexity and variety by Ocean's Rambo.

What all the games have in common is an upward scrolling sceanario depicting a feisty little soldier battling his way past the enemy, past gun emplacements, bridges all the way to the fortress.

This game is particularly striking on the Spectrum — the animation and detail are so good it makes Sir Clive's little box of tricks look like an arcade machine. The sound quality on the Commodore is excellent and adds to the whole atmosphere of generally frothing stupidly at the mouth that is essential to partaking in warlike activity.

Developed with the aid of Capcom to create the closest possible duplication of the original arcade game, Elite's Commando has the cachet of being the official version. A lot of people will think they are doing well if they get as far as the fortress wall, but beyond here there are troop carriers and tanks to defeat.

RAMBO

▶ *Commodore 64 • Ocean • Arcade • £9.95 • Paul Bond*

GRAPHICS ●●●●
SOUND ●●●●●
PLAYABILITY ●●●
VALUE FOR MONEY ●●●●
OVERALL RATING ●●●

SCREENS

• Rambo: Just one of those sixties kids who decided to make war, not love.

Rambo is just one of those sixties kids who decided to make war not love, and even in the US Army declined to use the Sylvester Stallone creation as part of their recruiting drive — it was not the kind of thing they wished to be associated with. Stallone fans are probably fed up with being told that their hero spent the Vietnam war working as a gym coach in a girls' school in Switzerland — but maybe it proves that he's smarter than he looks.

Now to review the game. Martin Galway's excellent soundtrack ensures that this will probably be the biggest thing to hit the market since Ghostbusters — especially since Activision's contributions this Christmas — Hacker and Little Computer People — are far too freaky/boring for success.

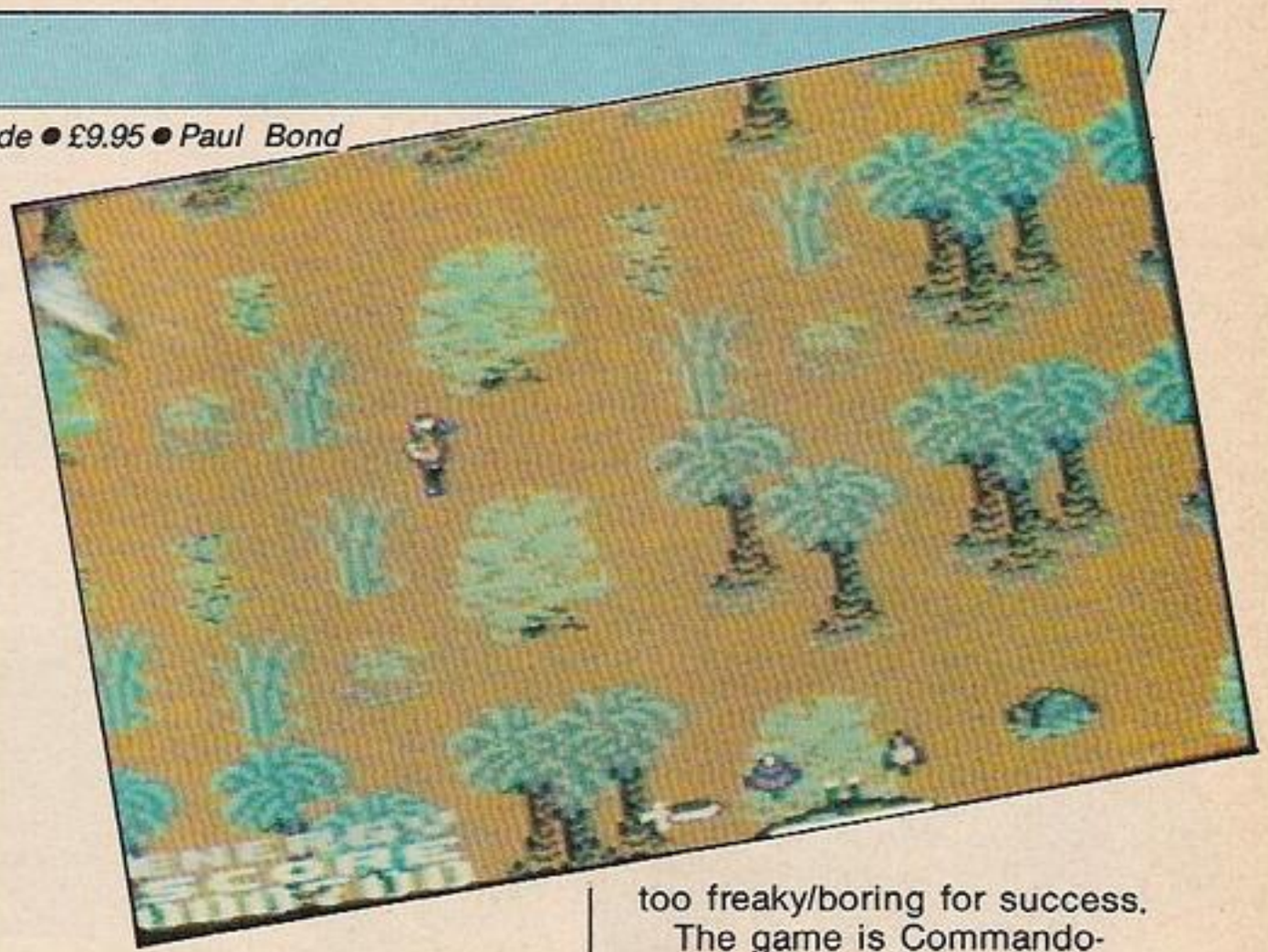

The game is Commando-esque, it must be said, but the greater variety of weapons and the ability to move back down the screen make it radically different from the two Commando clones currently available. There is more plot and strategy, too. You discover Banks, your former comrade in the compound.

The screen display makes use of icons, using the space bar you can choose between explosive arrows, rocket launchers — everything the well-dressed man-about-jungle is wearing these days.

Strategy requires you to approach the camp as quietly as possible.

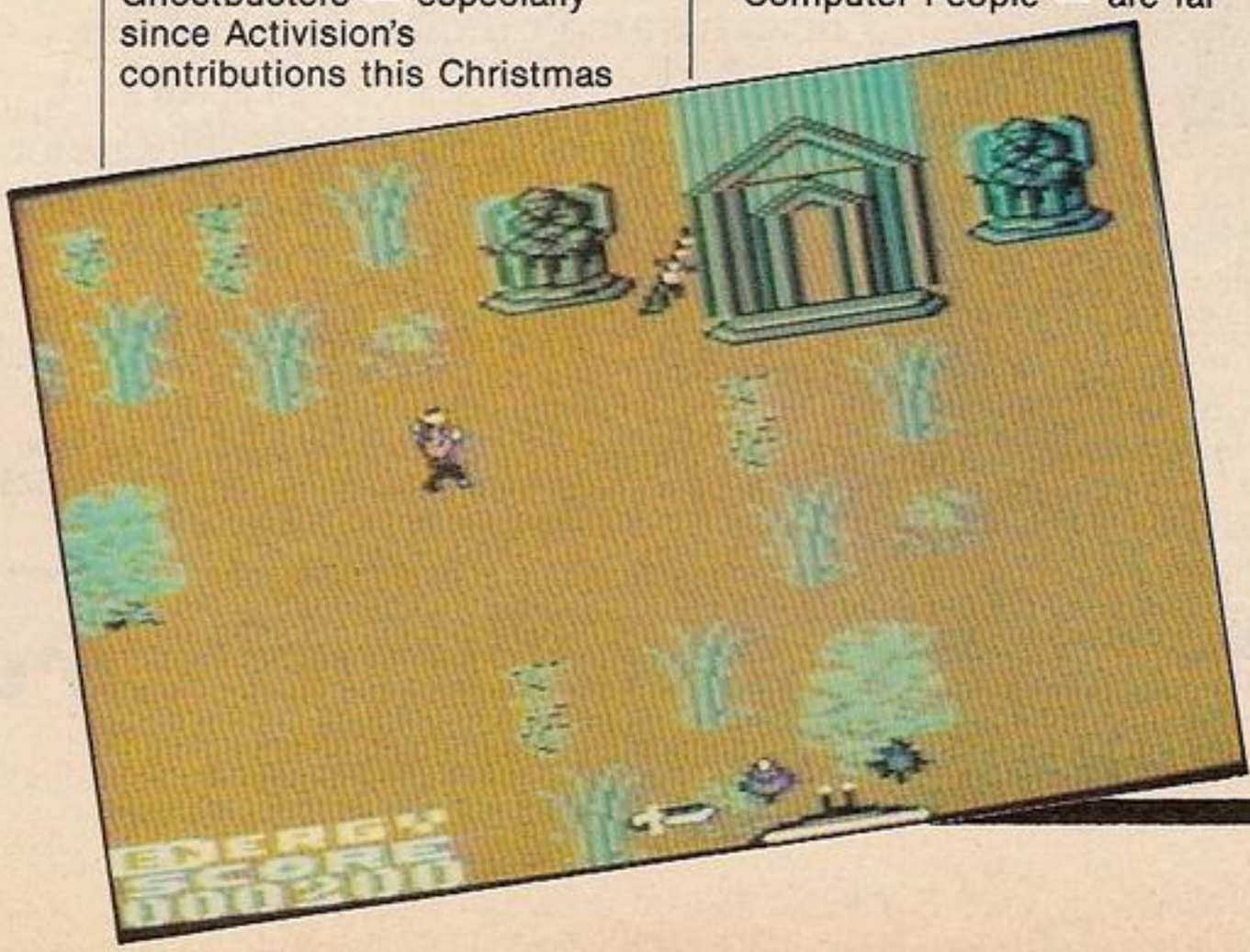

THE COMMODORE 128.
HARD FACTS ABOUT THE SOFTWARE.

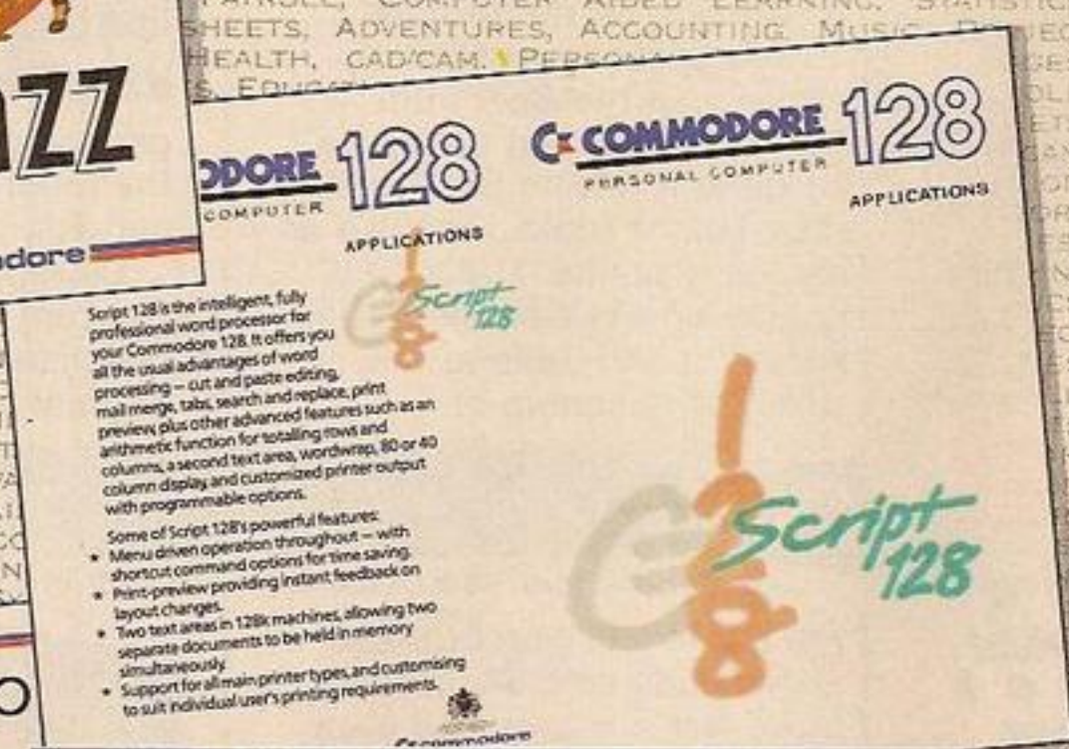

With hundreds of software packages available never has a more useable machine been launched.

Three modes mean you can use software for the Commodore 64, software for the CP/M system and new software specially written.

Here are just three new examples of what is available.

Visit your local dealer for your 128 software or call the Commodore Information Centre on Corby (0536) 205252 for more information.

commodore

REPTON II

▶ BBC • Superior Software • Arcade Adventure • £9.95 tape £11.95 disc • Simon Beesley

GRAPHICS ●●●
SOUND ●●●
PLAYABILITY ●●●●
VALUE FOR MONEY ●●●
OVERALL RATING ●●●

SCREENS

• Repton II: A rattling good play

When you'd got over the fact that it wasn't Boulderdash — despite the teasing similarities — Repton II turned out to be a pretty good game. More relaxing than rivetting, it placed the emphasis firmly on problem solving and map making, rather than strenuous activity.

Repton II is more of the same with a new twist in the form of Transporters. As before you tunnel through the earth collecting diamonds, keys, and pieces of a jigsaw puzzle. This time, though, there are 64 Transporters to whisk you from one of the 16 levels to another. The trouble is, the transport system in Repton II makes British Rail seem a model of efficiency. There are no signpost's so the only way to discover where you are going to end up, is to step into a transporter and see.

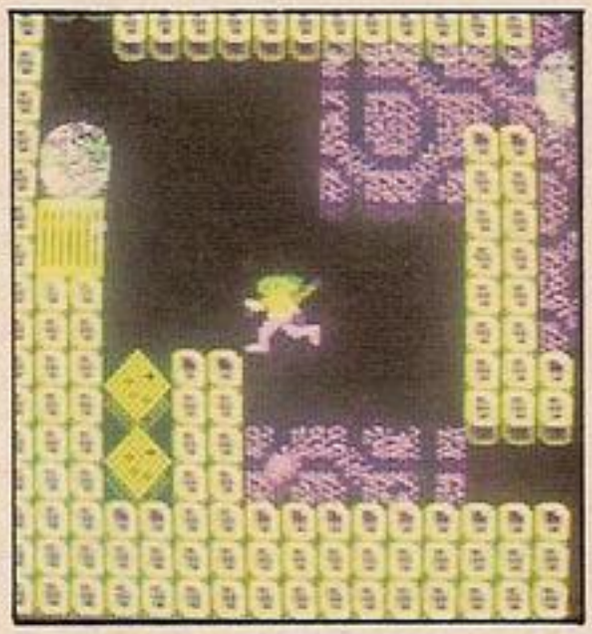

Advance planning is vital; otherwise you might re-materialise two stages back, or in a cul de sac. And once you have used a transporter it self-destructs.

Stamina is also a factor. To complete the game you must dig out 4744 earth sections, collect 1634 diamonds, kill all 18 monsters, use all 64 transporters, pick up 42 jigsaw puzzle pieces. Do this

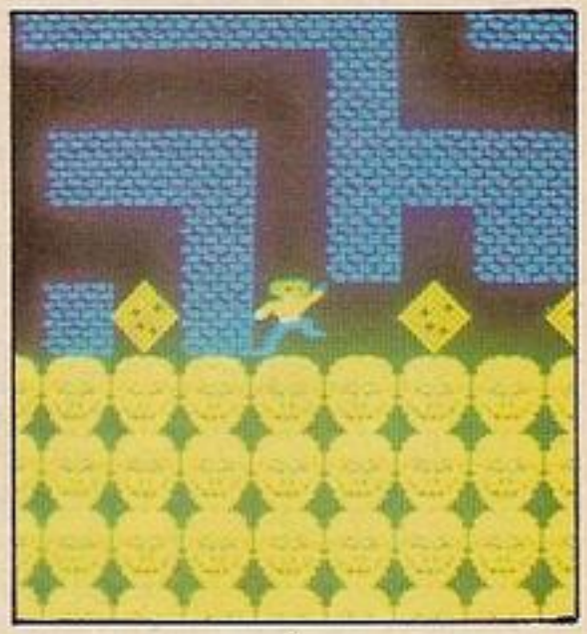

before April 1986 and you'll be in the running for a T-shirt bearing the legend, "I've completed Repton II".

It is still hard to avoid comparisons with Boulderdash — the rocks are too few and play only a minor part in the game. There is also an irritating flicker at the edges of the screen when it scrolls sideways. But Repton is a rattling good play.

CITADEL

▶ BBC • Superior Software • Arcade Adventure • £9.95 • Simon Beesley

GRAPHICS ●●●
SOUND ●●
PLAYABILITY ●●●
VALUE FOR MONEY ●●●
OVERALL RATING ●●●

SCREENS

• Citadel: 100 screens — is this a record?

100 screens, a host of animated characters, secret rooms, a teleport system...Excited? Well, maybe not. Even on the BBC, epic arcade adventures are nothing new.

But new titles of any sort on the BBC are scarce these days, so owners should certainly be grateful for Citadel. And, to be fair, 100 screens is probably a record number to pack into the machine's limited memory space.

The game's graphics and general level of invention are not in the same league as Castle Quest's. But Citadel is a tough nut to crack, nonetheless. Even getting past the first few screens proved almost too much for this reviewer.

One of the nice things about the game is that you don't lose lives but energy. Falling down a chute leaves you severely weakened rather than dead. If you get caught in the grips of something nasty, manual control is overrridden and you are hurled back across the room to the point where you came in. Losing your life by running into a toxic bush or mistiming

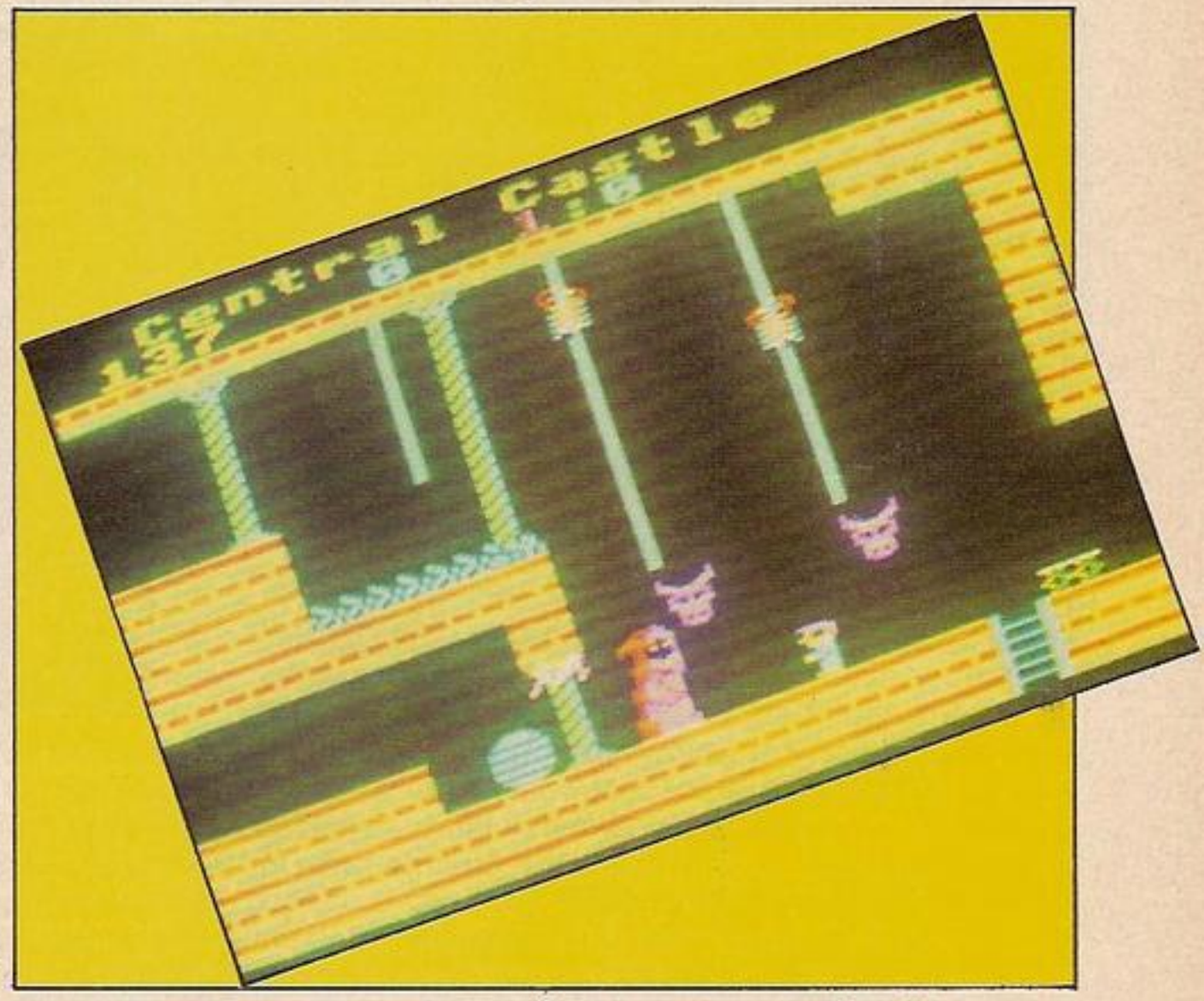

a jump is the more normal fate in arcade adventures, so this kind of safety scheme is a welcome feature.

Also pleasing is the sheer variety of different locations. The story so far is that Marduk the Dictator has set up camp in an old deserted castle. Your job is to find the five crystals on the island, teleport yourself to his redoubt on an alien planet, and locate the bejewelled figurine. Then it's back to Earth in time to destroy the teleport system.

Interplanetary travel in an arcade adventure can't be bad, and the scale of the game makes up for any lack of novelty.

TAU CETI

▶ *Spectrum • CRL • Shoot'em-up • £9.95 • Lee Paddon*

GRAPHICS ●●●●●
SOUND ●●●
PLAYABILITY ●●●
VALUE FOR MONEY ●●●●●
OVERALL RATING ●●●●

It seems that the days of the old meat-and-potatoes shoot-'em-up may be numbered. Spectrum owners are having to handle ever more sophisticated craft. In Tau Ceti your skimmer is positvely bristing with missiles and lasers. You also have scanners, an on board computer, and even a computerised memo pad! A cross between a sort of 2D Elite, Legend's Complex and Impossible Mission, you start the game with a map of the major cities on Tau Ceti. Apparantly it's another bad case of revolting robots.

You've got to go in there and blow away all the robots and restore order out of chaos by shutting down the reactor. To do this you have to visit each city in turn, skimming along the ground. You have to dock with the reactor substations and pick up cooling rods. These have to then be assembled and then you enter the main reactor building.

Meanwhile you have to fight off various hostile forces using lasers, missiles, anti missiles and flares. The flares come in handy at night especially if your infra red night vision has been put out of action. You must also try to avoid shooting "innocent" buildings. You start off docked with your main supply ship, to which you must return for all but the most minor repairs and supplies. At this stage commands are entered to your computer as words.

There are 20 of these commands, which basically help you move around the planet and assemble your fuel rods. Entering "launch" will put you into flight mode which gives an out of the cockput view in any direction of the planet's surface. Your instruments tell you how much ordinance you've got left and give a scan of objects in your vicinity, there is also a little window for the computer to give you cheerful messages like "your laser is mangled".

Tactics seem to be the usual mix of agression tinged with caution. It's tough to work out what's shooting at you when you've zipped into the middle of town at high speed, but on the other hand, it's against the clock. Sorting out the reactor rods is not easy either.

A well thought out game with a strong overall theme linking up the series of essentially straight forward shoot'em-up scenarios. Only one difficulty level, so to start off with, you hardly get out of the airlock.

LORD OF THE RINGS

▶ *Spectrum • Melbourne House • Adventure • £15.95 • Paul Bond*

GRAPHICS ●●
SOUND ●●
PLAYABILITY ●●●●
VALUE FOR MONEY ●●●
OVERALL RATING

SCREENS

• **Lord of the Rings: Anachronisms abound.**

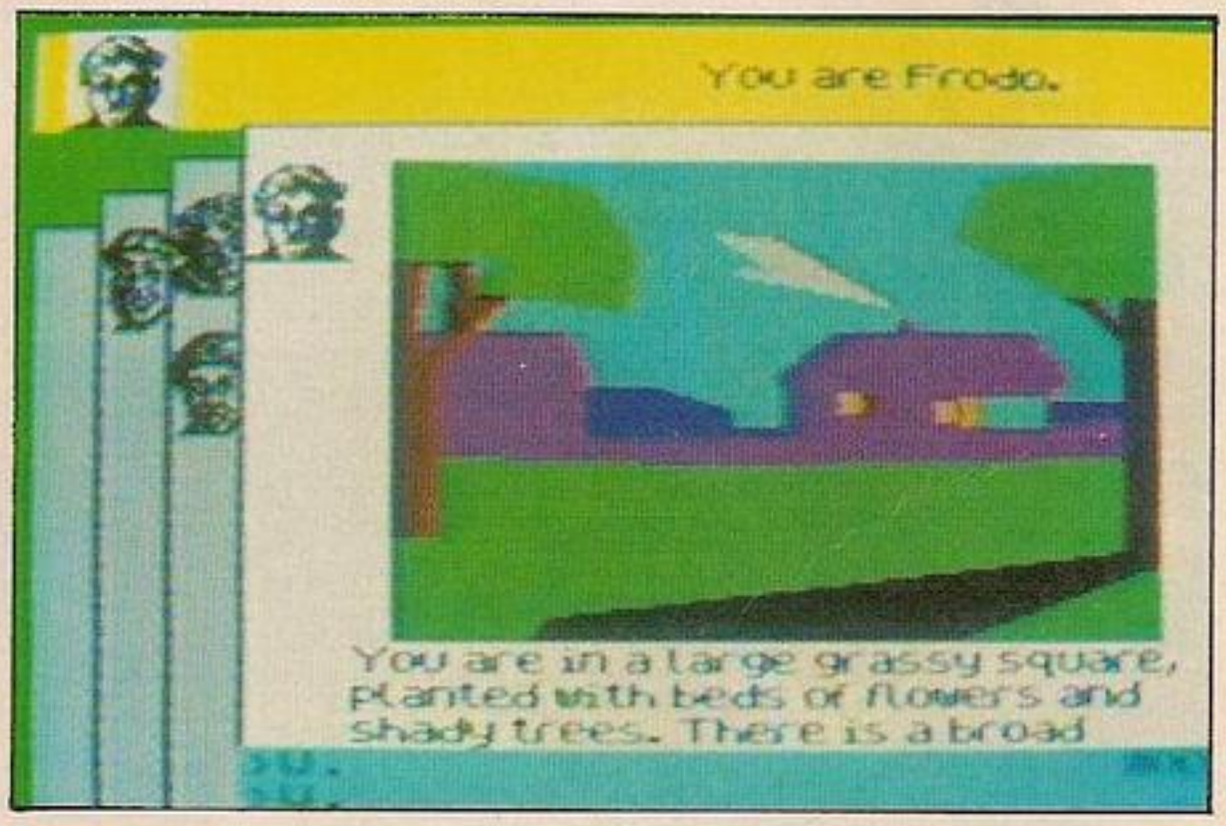

I was Merry. The hobbit, you understand, not the state of mind. And as Meriadoc Brandybuck, the first thing that struck me about Michel Delving is that it looked rather like its name — a small suburb whose branch line station was probably closed down by Beeching in the early sixities. In short, the graphics in this game show a distinct lack of enterprise. Things have moved on since the legendary days of Melbourne Houses's first foray into Middle Earth, The Hobbit, and while the structural side of this program is excellent, I suspect something a little more eye-catching is needed to tempt the punters away from their zapping.

Another worrying thing about this game is the incursion of certain furturistic anachronisms. In the beginner's program Frodo looks at a noticeboard which has some photographs pinned to it. Now although hobbits smoke and love to compile family trees, one thing that The Lord of the Rings is thankfully free from is continued heated debates between Merry and Pippin as to the F-stop their cameras should be on when they see a flock of Nazgul flying by. There would have been whole chapters where the irrepressible hobbits tried to cajole the preoccupied Gandalf into posing for a shot — giving a lump of sugar to Shadowfax, maybe. And you can imagine how difficult it must have been to get colour film in the land of Mordor, especially since Sauron cancelled his subscription to *Amateur Photographer*.

Give'em their due, it's true to the map, in the book. Get on to the main east-west road through the Shire, leading east and you'll soon come to the Last Bridge. Melbourne House have designed it lovingly, obviously based on the programmer's favourite bridge on the M5. All that is missing is a sign telling how far it is to Heston Services.

There is a bit of a problem with Black Riders at this time of the evening, of course, but if you know the back doubles, south through the forest glade, east into the thick forest and back up north

THINK

▶Spectrum • Ariolasoft • Board-game • £7.95 • Lee Paddon

GRAPHICS ●●●●●
SOUND ●●●
PLAYABILITY ●●●●●
VALUE FOR MONEY ●●●●
OVERALL RATING ●●●●

SCREENS

• Think: Very well presented.

Board-games on computers have had a chequered history. Playing games like Connect-4 is just as easy with a pencil and paper as on a computer. But Ariolasoft think they have a winner on their hands with a board-game which can only easily be played on a computer.

The board consists of a six-by-six grid. You play counters alternately to either the bottom row or the right-hand column. If you play to a column, that column, all counters and spaces, move up one, and the same with rows. The object is to get four pieces in a row Connect-4 style.

The fact that a whole row or column moves when just one piece is played makes it very hard to look more than a couple of moves ahead to try and force a win.

The game is designed by Tigress Marketing, and a lot of time and effort appears to have gone into attractive presentation.

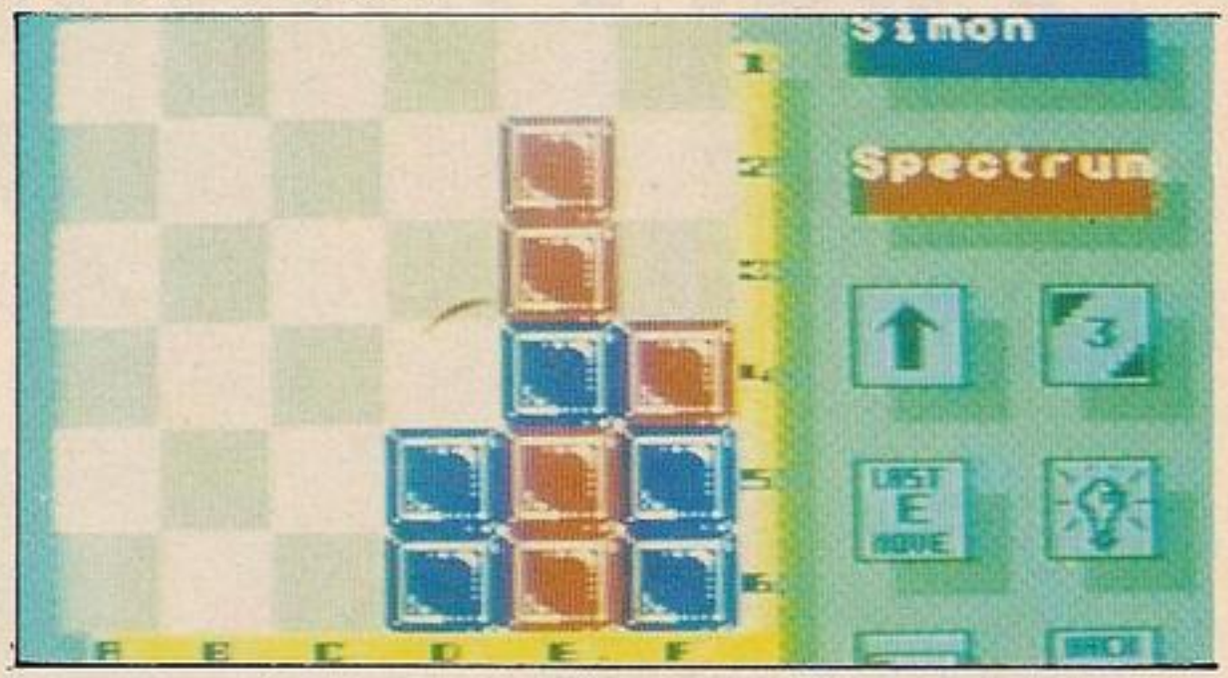

The "front-end" of the game is nicely designed, with icons allowing you to select various game options. Seven levels of computer opponent, normal, timed or "blitz" play, sound, colour and joystick options.

Although easy to learn, it takes a great deal of time to master. Even beating the computer at a low level is quite an achievement. At the higher levels the computer takes rather a long time, but you can prompt it to move when you get fed up. There is a tutorial mode, where the computer gives you points for the quality of your moves, there is a problem-solving mode and a move take back feature. An intriguing, original board-game well presented.

THE LAST V-8

▶CBM-64 • Mastertronics M.A.D • Arcade Driving • £2.99 • Paul Bond

GRAPHICS ●●●●
SOUND ●●●
PLAYABILITY ●●●●
VALUE FOR MONEY ●●●●●
OVERALL RATING ●●●●

SCREENS

• The Last V-8: Excellent value for money.

through the ravine with unclimbable sides, you can dodge this particular bottleneck. The Shire Watch are experimenting with contra-flow, but if you keep you palantir tuned to MEBC (Middle Earth Broadcasting Corporation) or one of the local stations you should make Rivendell and be quaffing a few ales at Elrond's gaff in no time flat.

Melbourne House's special English language is supposed to make adventures less hard to play — but real adventurers will be glad to know that things have not really been made easier for the younger generation. Ask Gildor for help and you will be told that the computer doesn't know "for". Ask Gildor to help and the computer is sorry, but it doesn't know how to do that. Of course it lets you talk to Gildor but you never get to know what the conversation was about. It doesn't know the word "listen" and a really good wheeze is typing in "Hear Gildor". This generates some of the most spectacular rubbish I have ever seen a computer utter. Good fun for adventure freaks.

"V-8, return to base". The computer issues this order in suitably stentorian tones at the beginning of the game — you only have a limited amount of time to get your souped-up, post-holocaust runabout back in the garage before the radiation gets you. The screen display is an areial scrolling view of the terrain. This is a race against time as opposed to a race against another car, but like most racing games you have to remember to take the curves slowly and you have to get to know the route.

Created by David Darling, the game has incessant synthesised music, smooth-scrolling graphics, and, in short, all the hallmarks of a much more expensive game. Value for money it definitely is, which is the purpose of the Mastertronics Advanced Design range — and still well within the range of the average pocket-money customer. Surely one of this company's best defences against piracy is price — which is not to say that their games don't get pirated.

It's tough and will require what little co-ordination you have left to get yourself into the city.

Five Fantastic Games

Keep your eyes peeled for NOW GAMES 2. Five major software hits jostle for your attention on this packed-solid-with-fun cassette.

Available for COMMODORE 64 and SPECTRUM 48K and for only **£8.95**

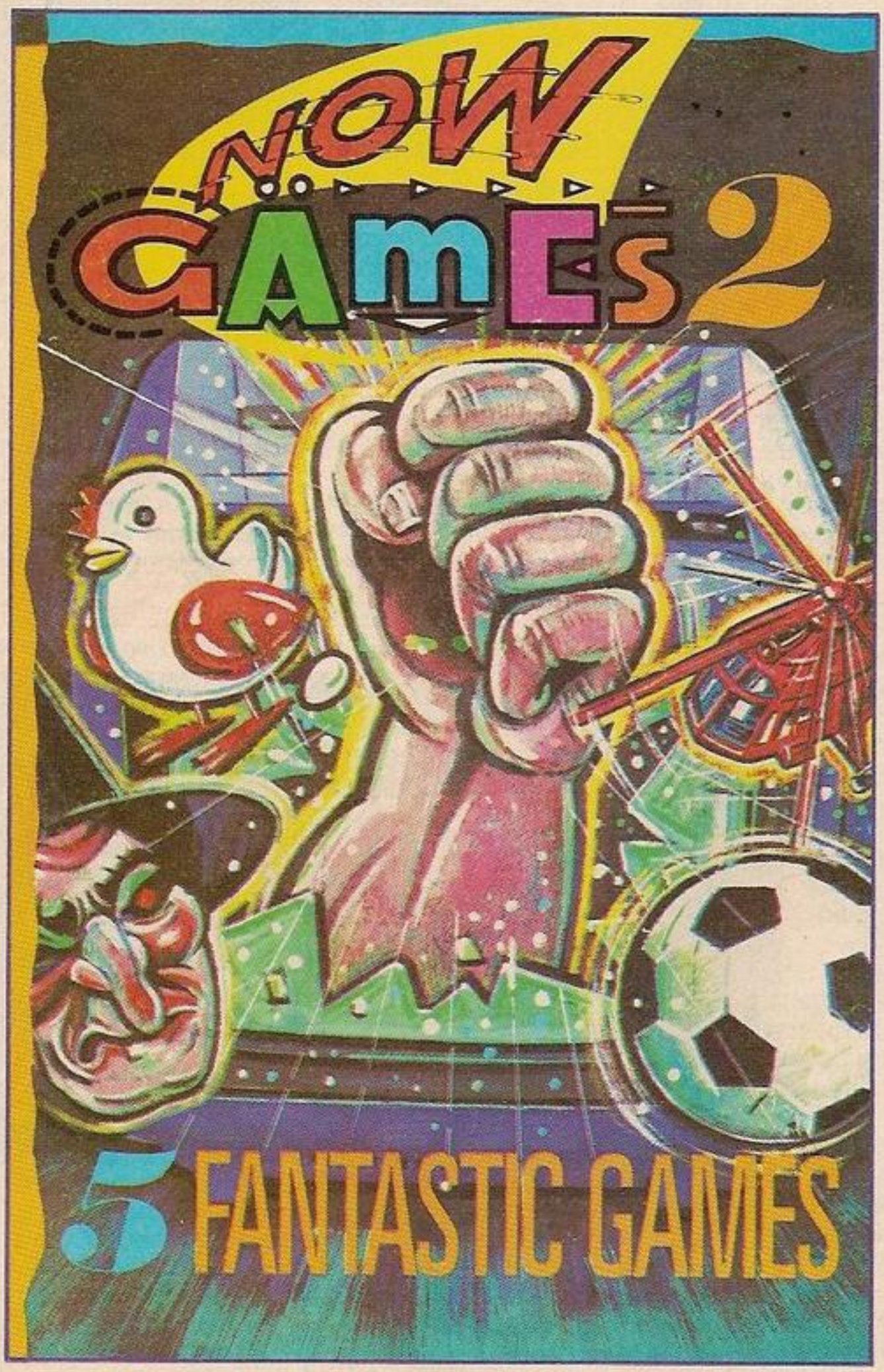

1. AIRWOLF – Elite Systems Ltd
Stringfellow Hawke must use his helicopter to free five imprisoned scientists in this exciting arcade game which takes place in a subterranean terrorist base!

2. TIR NA NOG – Gargoyle Games
This remarkable interactive graphic adventure allows you to play the mythological Celtic, Cuchulainn, searching for the fragments of the Seal of Calum.

3. CAULDRON – Palace Software
Take up the witches' challenge and unravel the mysteries of this beautiful land in this striking arcade adventure.

4. CHUCKIE EGG 2 – A & F Software
Help Hen House Harry in the smooth running of the A & F Chocolate Egg Factory! He must find equipment and find out where to use it in this amusing arcade game.

5. WORLD CUP – Artic Computing
This great football simulation lets you re-enact the tough fight to the World Cup Final. Play a friend or the computer (a pretty tough opponent)!

All screenshots from the Commodore 64

Now that's what I call value

STILL AVAILABLE – NOW GAMES
featuring
Lords of Midnight, Brian Bloodaxe, Strangeloop, Pyjamarama, Arabian Nights and Falcon Patrol II
for only **£8.95**

Available from all good software retailers

Also available directly from: Virgin Games Mail Order, 2-4 Vernon Yard, Portobello Road, London W11 2DX

SIR FRED

▶ *Spectrum ● Mikro-Gen ● Arcade adventure ● Lee Paddon*

GRAPHICS ●●●●
SOUND ●●
PLAYABILITY ●●●
VALUE FOR MONEY ●●●●
OVERALL RATING ●●●●

SCREENS

● Sir Fred: Takes the arcade adventure to new heights.

With Rambos mowing down everything in sight and Supermen juggling skyscrapers, this offering represents a return to Elizabethan values. The gallant Sir Fred has to rescue a princess from a castle. Glossing over the sexism endemic in computer games — when has a princess ever done any rescuing? — this is another from the ever popular arcade adventure genre.

All the rooms you can eat, with nasty things trying to drain your strength, lots of objects to pick up, and then work out what to do with.

It's a tricky game to master, one for the real aficionados to drool over. If you thought Jet Set Willy was a piece of cake, then this could be right down your dungeon.

Despite only the usual controls of up, down, left right, select and use, a lot of extra moves have been crammed in by combinations of the keys. Climbing, running, swimming, there is apparently no end to his talents.

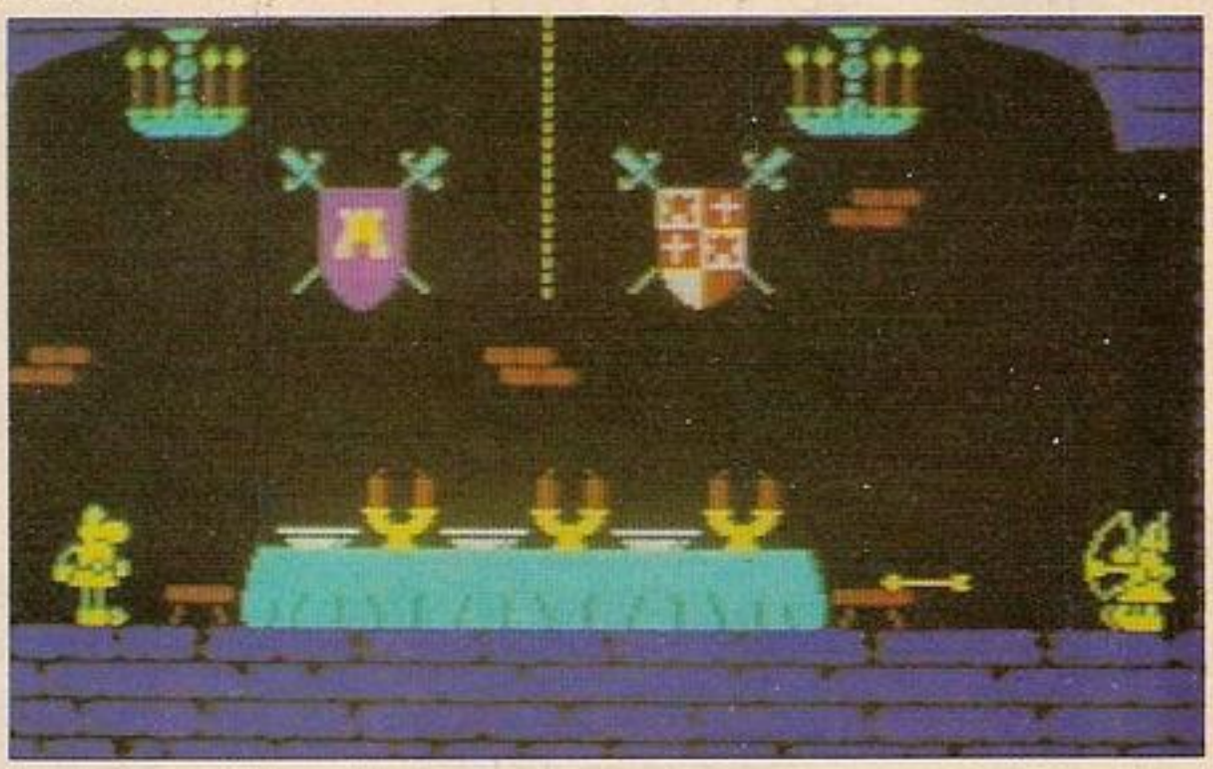

The graphics are up to Wally standards, despite the fact that it was written by a Spanish company, rather than the Wally programmers. Another of Sir Fred's many talents is swinging on ropes. However, this is where the game rather falls down — or at least I did.

You are meant to swing on the rope by pressing alternately left and right; I must have been defeated by keybounce or something, but all that kept happening is the intrepid knight would end up going spurs over helm.

Just to cater to the mobs of computer games players conditioned to handing out mindless violence to all who get in their way, you get scoundrels and footpads to put to the sword. This rather goes against the grain of normal arcade adventures where the philosophy is to avoid things rather than kill them.

Odious overtones apart, this game takes the arcade adventure to new heights.

ELITE

▶ *Spectrum ● Firebird ● Shoot'em-up ● £14.94 ● Lee Paddon*

GRAPHICS ●●●●●
SOUND ●●●
PLAYABILITY ●●●●
VALUE FOR MONEY ●●●●●
OVERALL RATING ●●●●●

A year after the battlestar Elite was launched, it has at last made contact with the universe of the Spectrum owner. Perhaps the most talked about computer game ever, has it lost anything in translation?

The game has virtually been rewritten by Firebird's Torus team, and is a very impressive piece of programming. All the best features of the BBC game are there — very fast vector graphics, good instrument display and of course tremendous depth.

You start off as "Harmless" with a real bucket of a ship and 100Cr to your name. Your ambition is to attain the fabled combat status of "Elite", and line your pockets at the same time. The game starts slowly while you get the hang of the controls and make a paltry profit shuttling between safe planets, then the pace begins to quicken as you fill you hold with highly profitable cargo, and equip your ship to allow you to go where no man has traded before.

To attain the status of Elite you have to blow away some 8,000 ships. To break up this somewhat monotonous process, you are called upon to perform a couple of missions for the Galactic Navy.

What, of course, sets this game apart is the use of vector graphics and challenging combat sequences with, if you're unlucky, up to a dozen ships and general bits of debris floating around the place. The number of ships is a reflection of your legal and combat status, the type of planet and your cargo.

Shooting peaceful traders and trading in narcotics are good ways to get rich quick, but the police take a dim view of it. Things can soon get sticky with half a dozen ships whittling down you energy as you twist and turn trying to escape. However, once you're equipped with a military laser — affectionately known as The Can Opener by pilots everywhere — life becomes a little easier. If it really gets nasty, it's time to hyperspace out, or perhaps try out the smart bomb.

Although it's difficult at this early stage to tell whether Firebird have succeeded in bug eradication, there does seem to be a problem with the space stations which are sometimes placed too far away from the planet, and on one occasion in the middle of the planet.

On the plus side, your status is contantly displayed on all screens and the display is very fast, even when a lot is happening on the screen.

Frankly a program no self-respecting Spectrum owner can afford to be without.

WILLOW PATTERN

▶ CBM-64 • Firebird • Graphic adventure • £3.95 • Toby Wolpe

GRAPHICS ● ● ●
SOUND ● ● ●
PLAYABILITY ● ● ● ●
VALUE FOR MONEY ● ● ● ●
OVERALL RATING ● ● ●

SCREENS

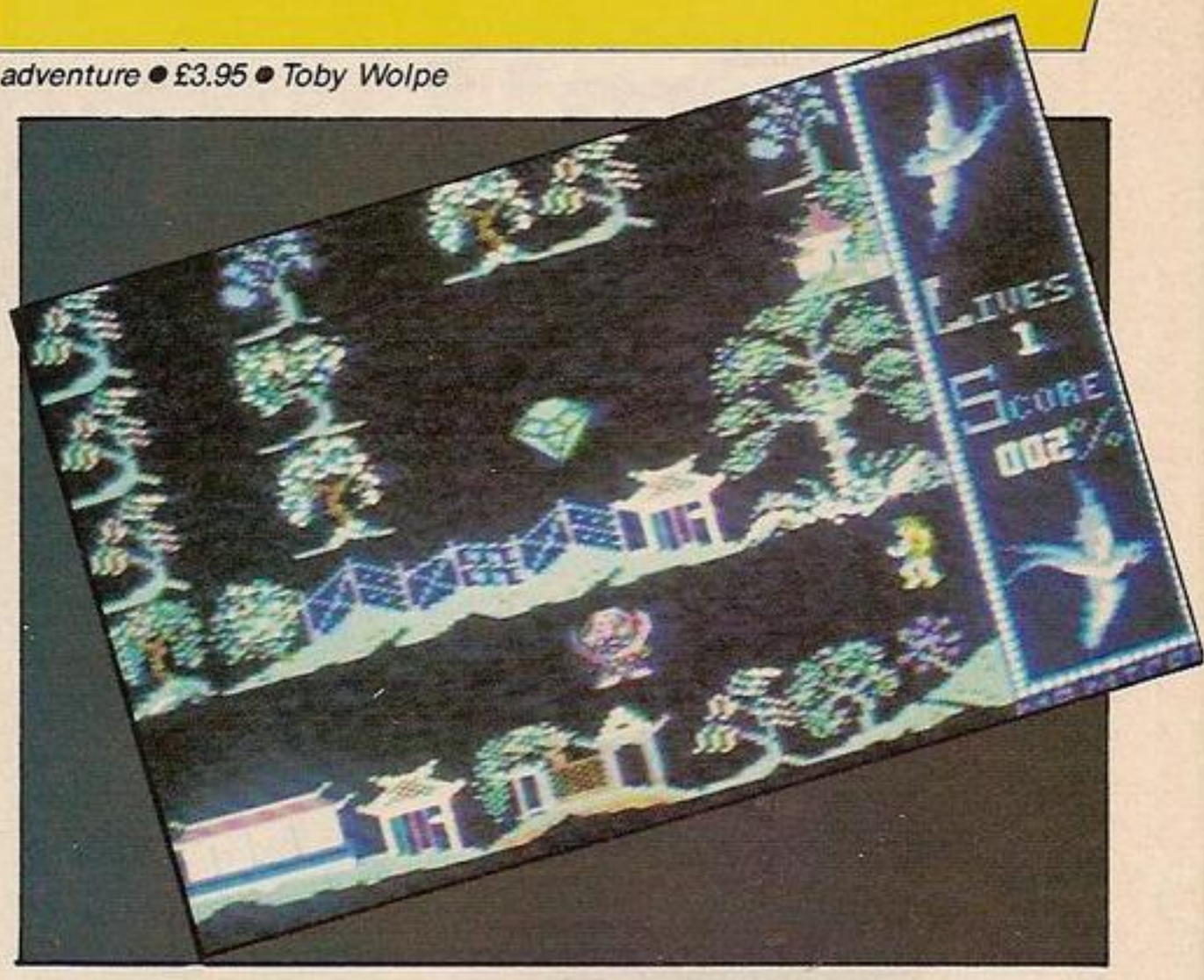

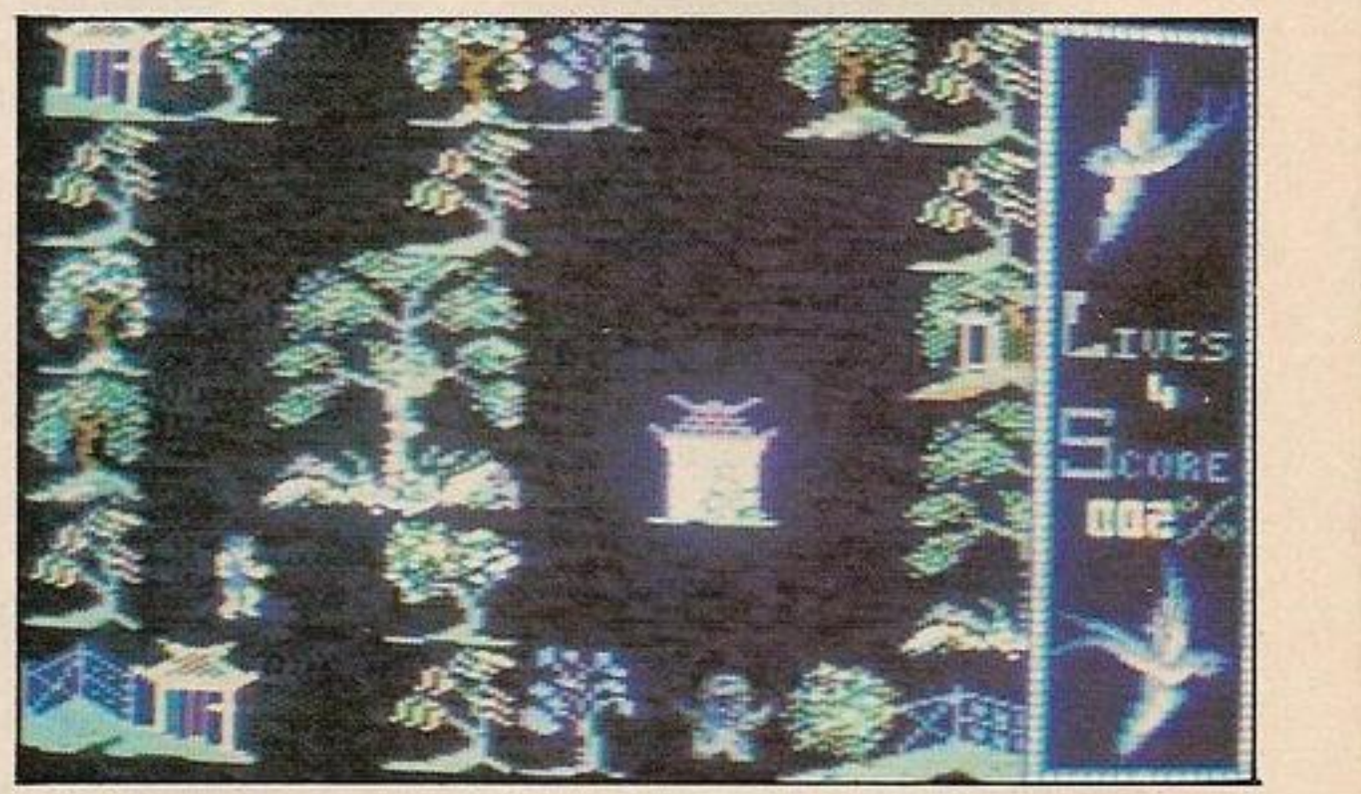

• Willow pattern. An adventure on a plate

Everyone knows about the game-of-the-book, game-of-the-film, game-of-the-teeshirt syndrome. But this must be the first game to be based on a blue-and-white tea service.

All those fond of Chinese food will be pleased to know that if you manage to save Princess Koong-Shee you'll be chased out of the maze by her father, that well-known oriental dessert Li Chi. Let's try forgetting food for a minute — which is difficult given that Firebird is the first company to hand you an adventure on a plate.

Apart from the setting, there's nothing terribly original about the Willow Pattern plot. You have to guide the hero, Chang, around a maze of suitably Far Eastern complexity. His aim is to gather items on route — the most important one is the key — which will help free the Princess.

Although the game view and playing techniques resemble Sabre Wolf, there are none of those tiresome nasties which litter Ultimate games. In their place you'll find maze guardians at key points. These touchy warriors can only be passed if you have a sword to hurl at them.

Some of these Chinese bouncers stand there impassively blocking your path, others fling swords which you can dodge, pick up and use to hack down their former owners with.

An important tip is never to use words unnecessarily. If you do, you'll find it impossible to get past certain guards later on. It's not even worth collecting a sword until you're sure what to use it for.

A nice touch is the way the tempo of the Chinese take-away music picks up when you're holding a sword.

Of course Willow Pattern wouldn't be Willow Pattern without those little wooden bridges. But if you try to cross one you find yourself in a different playing sequence that doesn't seem to match the rest of the game. As Chang hops across the stepping stones under the bridge a pack of giants try scooping him.

The smooth graphics and tinkling music are very good given Willow Pattern's £4 price tag. The maze is just right, too.

SPEECH

▶ BBC • Superior Software • Utility • £9.95 • Simon Beesley

VALUE FOR MONEY ● ● ● ●
OVERALL RATING ● ● ● ●

Speech without a speech chip. It's hard to think of a more entertaining utility than this one. You can easily insert the program's 7K of code on someone else's disc, write a short Basic loader, and ask them to boot it up. Lo! a spoken message. The surprise effect alone is worth the price; like seeing colour on a ZX-81 screen.

Speech's speech may not always be intelligible if the words are not printed on the screen at the same time. But it is unusually easy to use. *SAY voices any English sentence, while *PITCH sets the pitch. If you are willing to put a bit of effort into it you can improve the program's enunciation by using *SPEAK which directly accesses a set of 49 phonemes. One of the demo programs will even take a text file — from Wordwise, or View, for example — and painstakingly talk it through — if you can bear to listen to it.

Although speech has been generated before on the CBM-64 and Spectrum, through the sound chip alone, this is the first time on the BBC. Elsewhere in this issue Speech's author, David Hoskins, explains how.

INDIANA JONES, J.R. & BRUCE LEE JOINED THE U.S. GOLD CLUB...

...NOW YOU CAN TOO!

You are aware only too well, the ability of U.S. Gold to bring to you the very best of American Software at British prices. Previously American Software, whilst recognised as being of brilliant concept and quality, has been prohibitive in cost compared to home produced packages.

In April 1984 that situation became history!

During 1985 U.S. Gold will be releasing titles from the following well known software houses: DataSoft/Synapse/Sega/Microprose/Cosmi/Access/Sydney/Sierra On Line/Advantage/Mindscape/American Eagle/S.S.I./Big 5/Funsoft/Penguin/PDM– and thats only Sixteen excellent reasons to join the U.S. Gold Club. Here's some more:

Membership to the U.S. Gold Club will guarantee you a regular newsletter featuring software reviews, advertising material and future product information. There will be regular U.S. Gold Software offers and U.S. Gold merchandise offers. Be 'In the Know' before your friends.

Become a member of the U.K.'s Premier Software Club

Membership Fee–£9.99 + 75p p+p includes:

- U.S. GOLD SWEATSHIRT
- U.S. GOLD BADGE
- POSTER
- NEWSLETTER
- U.S. GOLD MEMBERSHIP CARD

WARNING:
Desire for U.S. Gold Software might seriously affect your bank balance!!

To U.S. Gold Ltd., Unit 10, Parkway Ind. Est. Heneage St., Birmingham B7 4LY.
I would like to become a member of the U.S. Gold Club. I OWN A COMMODORE 64/SPECTRUM/AMSTRAD/BBC/MSX/ATARI. (Delete as appropriate)

I have enclosed a cheque/Postal Order for £9.99 + 75p (p+p) to U.S. GOLD CLUB For my Membership Fee I will receive a Sweatshirt (26/28" ☐ 30/32" ☐ S ☐ M ☐ L ☐). U.S. Gold Badge, U.S. Gold Poster, and my first Newsletter. I will receive a regular Newsletter and special U.S. Gold offers exclusive to members.

Name .....

Address .....

..... Post Code .....

U.S. GOLD
All American Software

Master Pieces

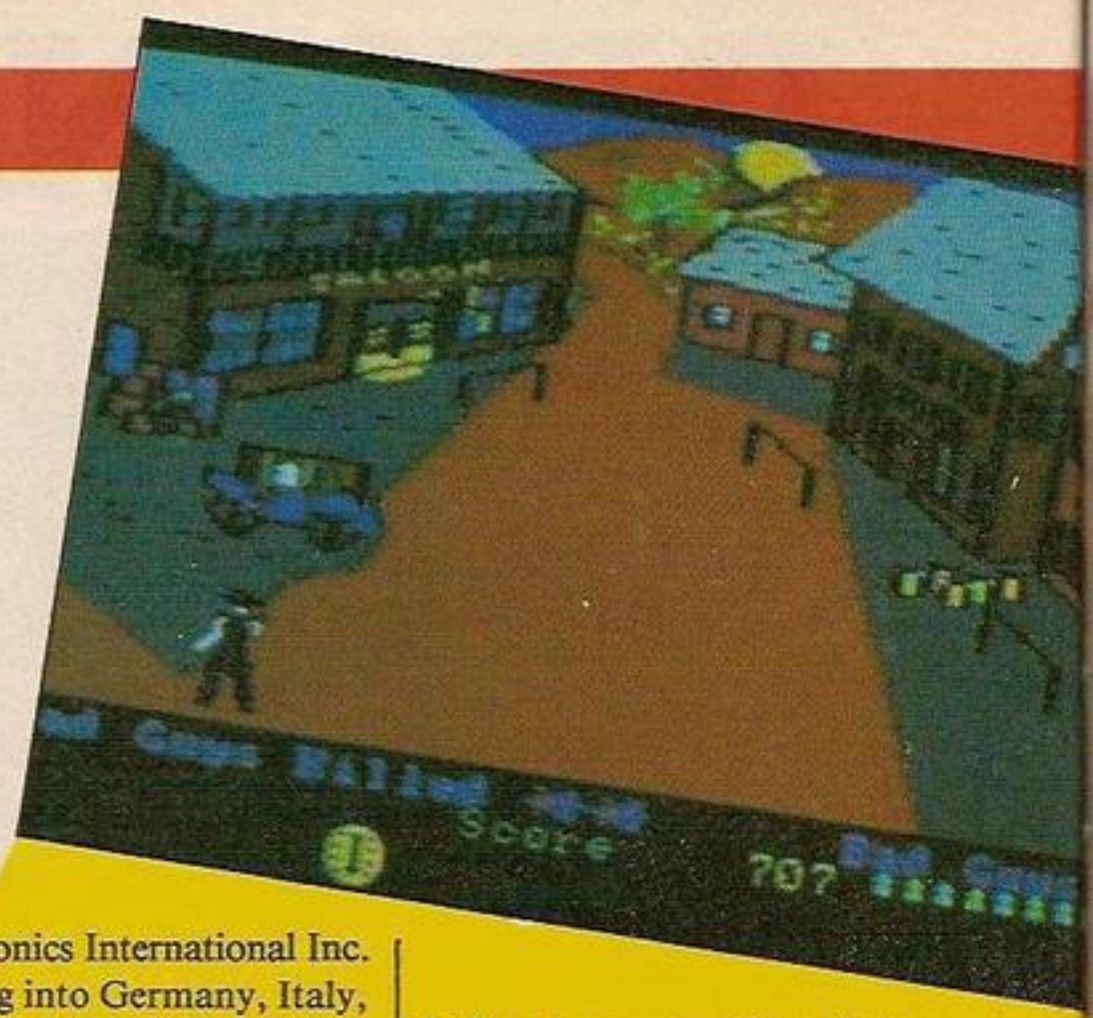

April 1984. It began quietly, insidiously. Rumours about cheap software — "pocket-money games". The establishment scoffed. It couldn't be done — look at the overheads; paying distributors, duplicators, artwork and advertising costs — sometimes even the programmers wanted a cut. Anyway the product would be cheap and nasty and would blemish the noble escutcheon of the British games software industry — which apparently, was so altruistic it made Dr Barnado look like Richard Branson.

"Companies that said Mastertronics were bad for the industry have gone. They're not around and we are," points out John Maxwell who selects the programs for the company stable. "Activision, Ocean, Melbourne House — those kind of companies are all far too professional, far too good to worry about the penetration of other people into the market place."

Mastertronics is more than the sum of its parts. John Maxwell heads Artificial Intelligence Products which deals with the raw programs, Colin Johnson is Dream Promotions which handles Mastertronics' artwork and promotions — and Mastertronics itself is represented by Martin Alper, managing director responsible for the American side of the business and matters other than the UK sales, production and distribution handled by UK sales director Alan Sharham.

Martin Alper, already comfortably ensconced in the video business, effectively founded Mastertronics when he bought a tape and data duplicating facility. "I asked the guy how much it cost to duplicate a tape — he said about 30p; then I asked him how much they sold the games for — about eight or nine pounds. I couldn't understand the massive difference, so I took a closer look."

Savings in volume is the keynote of Mastertronics philosophy — to be profitable Colin Johnson says their games must outsell competitors at a ratio of 4 to 1. "But, for example, in Boots we are selling at a ratio of about six or seven to one, so we are outperforming considerably."

How did little acorns Mastertronics manage to grow into a mighty oak dominating a mammoth 18.47 per cent of the entertainment software market (according to Gallup)? "We went over the heads of the distributors," says Martin Alper. Websters, Terry Blood, Centasoft — none of these firms would have touched the burgeoning company with a barge-pole. But Martin Alper had his own sales force: "We already had about 18 or 20 salesmen; we just hired another 12. Within 14 days of launch we hand the product in WH Smiths — then the distributors had to sit up and take notice.

Shuttlesoft is the firm's marketing arm responsible for getting all those cassettes into your local corner-shop. This is the basis for Mastertronics GmbH, Mastertronics SAS, Mastertronics PVBA and Mastertronics International Inc. All selling into Germany, Italy, Belgium and the United States.

But is it quantity rather than quality? "At the start we certainly went for bulk", agrees John Maxwell. "We wanted to build up a team of people we could rely on. We get about 200 games sent in every month. We look at everything — if there's a spark of something we contact that person. A good machine-code programmer is not your average run-of-the-mill person. They're very serious, thirsting after knowledge all the time.

"We estimate that there are as few as 100 really top-class machine-code programmers in the country. We also believe in religious payment of royalities — a lot of our programmers were surprised when they got paid promptly, which in turn surprised us. We didn't realise how badly some quite big companies behaved."

David Darling, who wrote one of Mastertronics all-time hits, Chiller, learnt to program with his brother Richard while living in the USA. Mastertronics believe in encouraging talent — hence David Darling's promotion to the new MAD range, priced at £2.99 as opposed to the standard £1.99 range. But Chiller, successful though it is, had some problems — namely its Michael Jackson *Thriller* sound-alike soundtrack. Rocksoft, a company set up to protect royalties of musicians, took Mastertronics to court. "A very clever girl wrote down the music of both Chiller and Thriller, and proved that they were not identical. But the barrister said it would cost us £60,000 to prove we were in the right. It was cheaper for us to settle out of court", said John Maxwell. "Rocksoft is no longer functioning, I believe."

But David Darling is, and his new program, The Last V-8 with synthesised speech and super-smooth scrolling graphics adds a touch of Mad Max to the MAD (yes, it stands for Mastertronics Advanced Design) range. Set in 2008, just after a nuclear war you have to

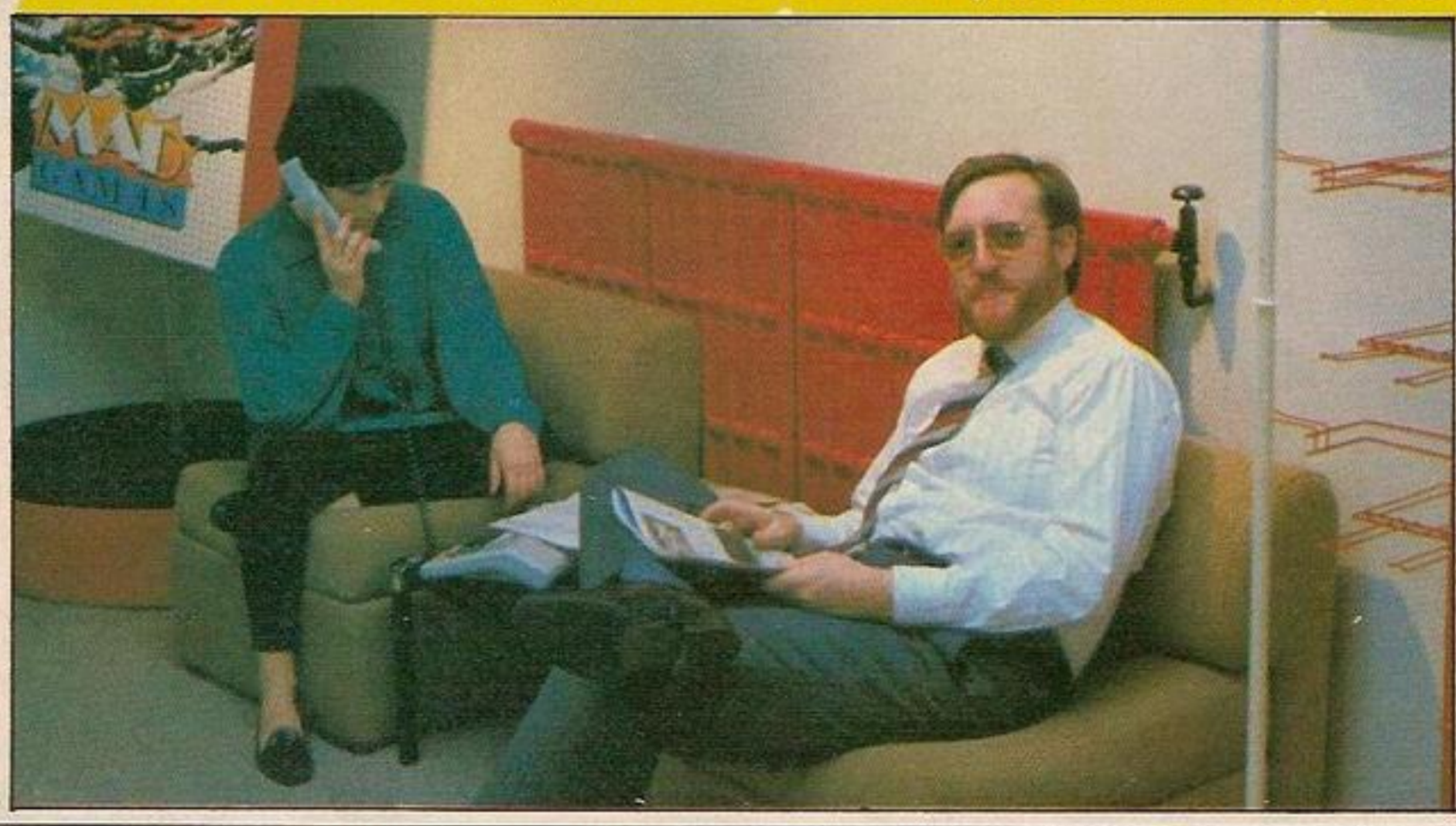

Paul Bond meets Mastertronics: a threat to the establishment or a promise?

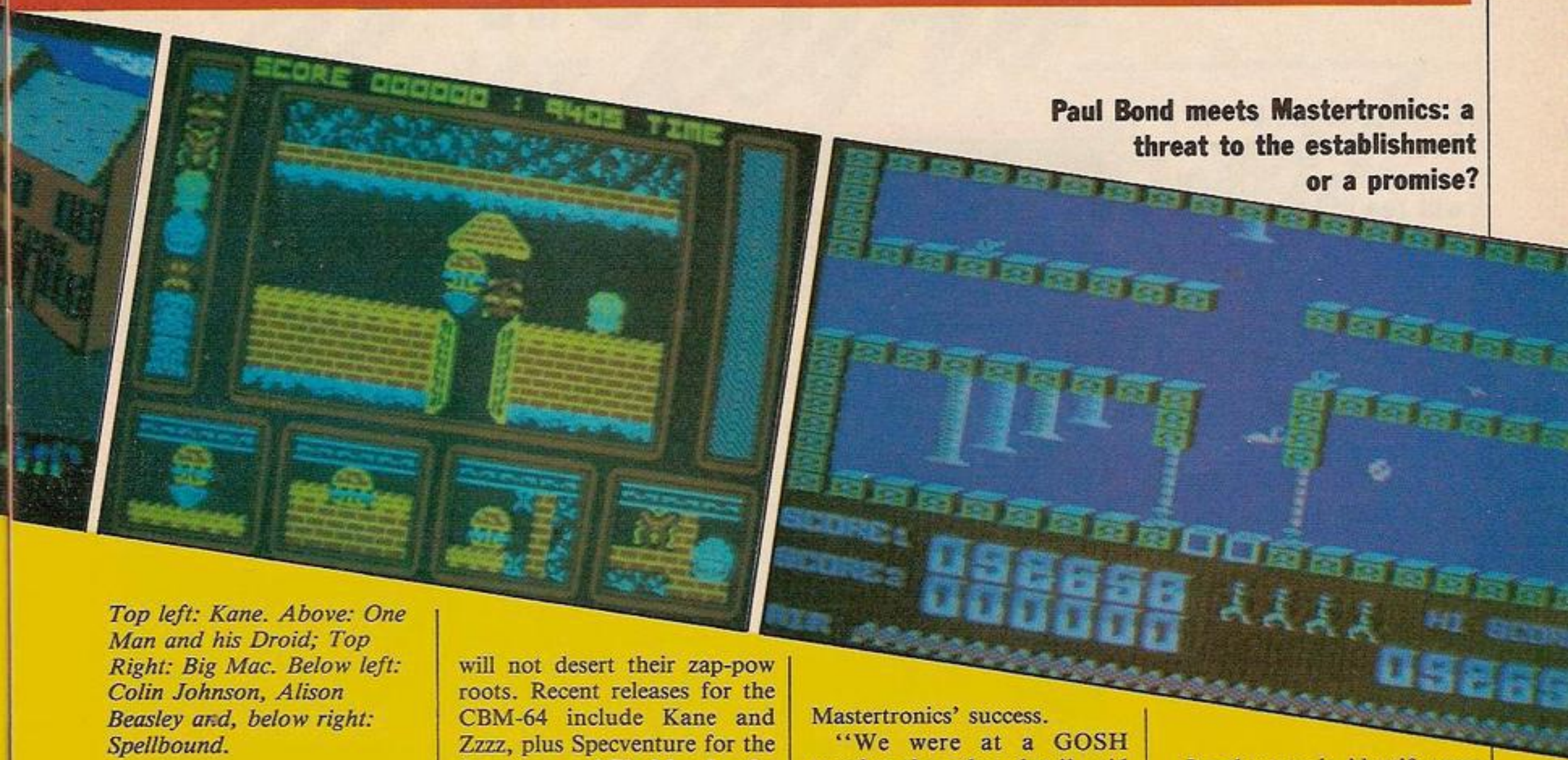

Top left: Kane. Above: One Man and his Droid; Top Right: Big Mac. Below left: Colin Johnson, Alison Beasley and, below right: Spellbound.

return to base before disaster overwhelms you — see Software Shortlist for full review. Along with Sean "Kikstart" Southern's Hero of the Golden Talisman, an all-action arcade advanture, and David "Finders Keepers" Jones, The Last V-8 forms part of a three pronged assault on the quality end of the market. "It also means we can pay the programmers a bit more", John Maxwell is keen to emphasise.

How far up-market will Mastertronics go? They are very proud of their acquisition of Ski-Writer an extremely user-friendly word-processing program developed by Ken Skier for Wang in the United States. Marketed over there for about $69 by Prentice-Hall, Mastertronics have acquired rights to Apple and CBM versions. It will be sold here for the CBM-64 at £13.95 (Cassette) and £14.95 (disc).

Part of the secret is to put all the help functions into the program itself, rather than a bulky accompanying manual — this cuts costs and provides a utility at considerably less cost than Commodore's home-grown word processor — it might stop a lot of 64 owner trading their micro in for an Amstrad PCW. You can get the equivalent of 22,000 characters into the Editor before downloading.

But fear not — Mastertronics will not desert their zap-pow roots. Recent releases for the CBM-64 include Kane and Zzzz, plus Specventure for the Spectrum and Big Mac for the C-16? According to a recent Gallup survey it's Britain's fourth biggest selling machine after the Spectrum, C-64 and Amstrad machines. "And there's not much software for it," says John Maxwell. Like everything the company have done from day one, this exemplifies the secret of Mastertronics' success.

"We were at a GOSH meeting the other day," said Colin Johnson. A man for a software house stood up and asked the WH Smith's representative why they had dropped his company's entire range. The rep replied that he had just explained that Smith's no longe carried BBC/Electron software — which was all this guy's company did."

In other words, identify your market. "Yes — Mastertronics always assumed there was a market for high-playability impulse-purchase games with a short life-cycle. Even if kids bought one every two weeks, they would still take two months to spend the same amount of money that they would spend on a full-price game." ●

Hewson

If you thrilled to Paradroid, Hewson's new stunner, Uridium, will really knock your socks off. Paul Bond reveals all.

Just when you thought it was safe to go back into outer space, hard on the heels of Hewson's Paradroid comes Uridium — another Andrew Braybrook masterpiece. With the same hard-edged three dimensional graphics that make your 64 look like an arcade machine and some brain-twisting sequences this game stands apart from the run-of-the-mill shoot'em-up.

The pictures here show the program under development — you pilot a small spacefighter attacking a gigantic armed starship. You craft can spin, wheel and loop the loop — during all these manoeuvres its shadow is faithfully etched on the space leviathan beneath you by the harsh unscintillating light of the local star.

Naturally you must incapacitate the on-board defence systems of the ship — turrets, but also its own on-board defence squadron, scrambled from exterior launch-tracks on the outer hull — still under development at the time these pictures were taken. The attacking craft will have the same realistic movement as your own scoutship, but will attack in waves composed of up to six vehicles flying in formation, peeling off one by one as they attempt to rupture the fragile shell that separates you from the airless depths of the cosmos.

As in Paradroid, there will be more than one ship, Uridium being the name of the final craft that you must destroy. Andrew Braybrook is toying with the idea of a hyperspace transfer sequence that will echo the mind-control section in Paradroid. The program is scheduled for release before Easter but Hewson are cagey about making promises that they may not be able to meet. A lot of us are still waiting for Novagen's Mercenary at the time of going to press.

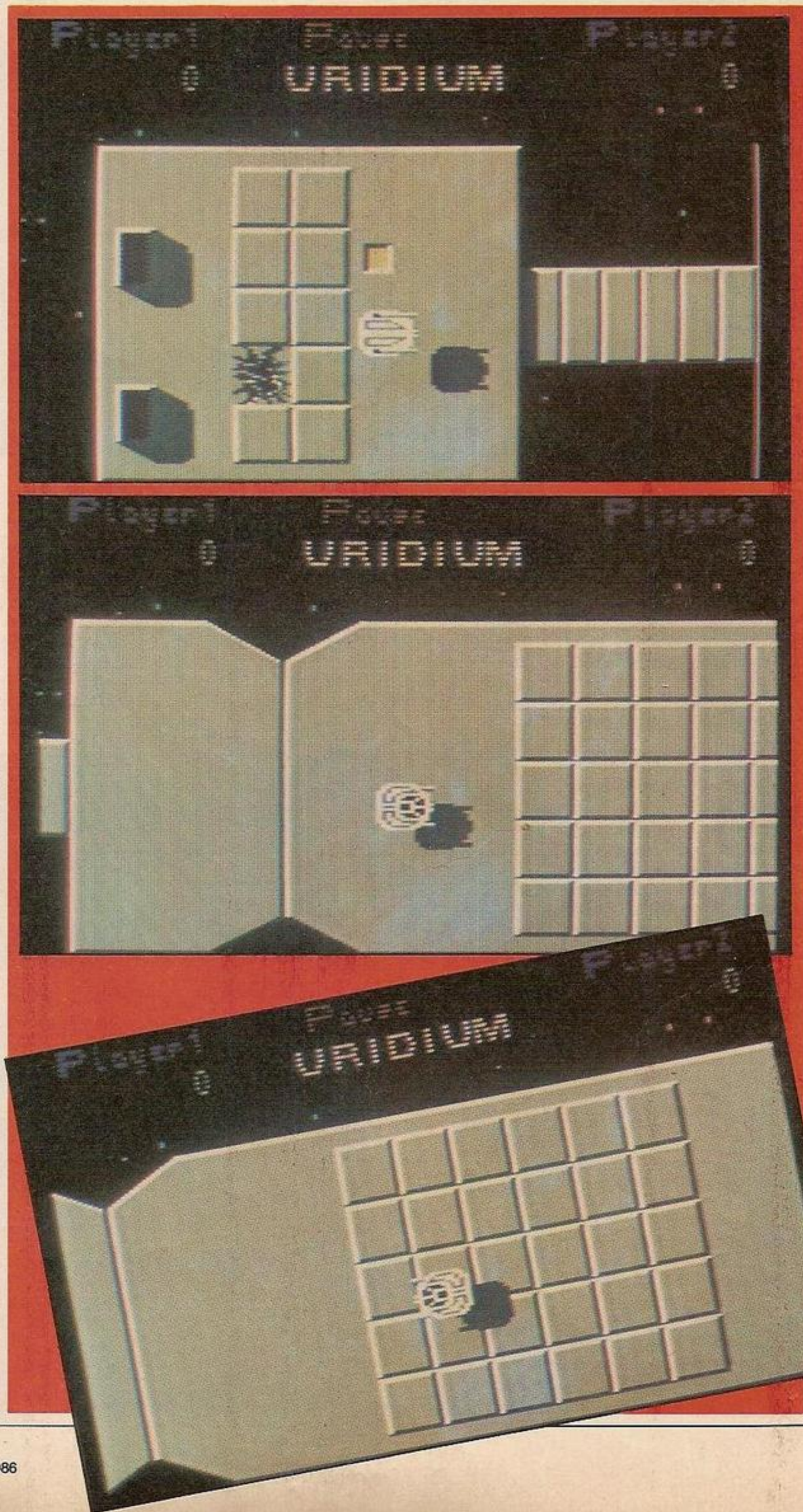

Your key to communications!

FREE Electronic Mail . . . International Telex . . . 10 National Chatlines (Interactive Bulletin Boards) . . . 70,000 users across the UK . . . Teleshopping . . . Multi-User Interactive Strategy Games

Instant computer news . . . Hardware and software reviews . . . Technical features . . . Hints and tips

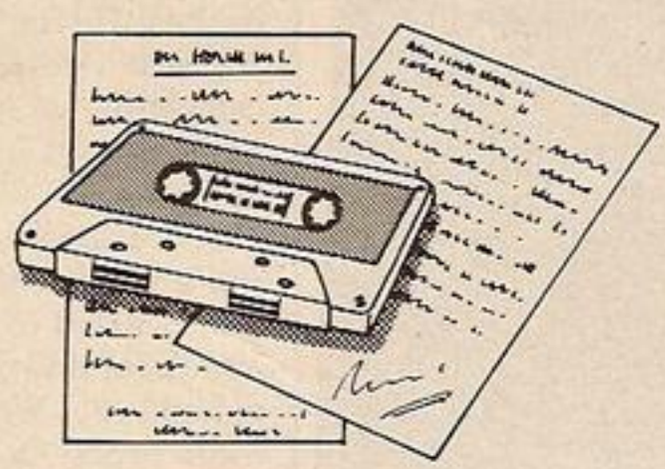

FREE and discounted quality software to download direct to your micro – **24 hours a day**

PRESTEL

300,000 pages of information on the huge Prestel database

for just 20p a day

Micronet 800 – The ultimate peripheral

Micronet 800
8 Herbal Hill, London EC1R 5EJ
Telephone: 01-278 3143

To: Micronet 800, 8 Herbal Hill, London EC1
Please send me a brochure on Micronet 800

Name_____

Address_____

_____

_____ Telephone No_____

Age_____ Micro_____

YC JAN '86

There's life beyond games. Simon Beesley settles down to some serious software reviewing.

A popular misconception about home computers says that they are not really suitable for running business software. If you are starting from scratch, people advise you to buy a 16-bit micro. This means buying an IBM PC or one of the legion of IBM comptibles.

In point of fact, now is a very good time for 8-bit business software. Amsoft has started to release CP/M classics such as Supercalc at a fraction of the price they were selling at two years ago — £50 as compared to £200; while Computer Concepts has launched the first two of four integrated business programs for the BBC. Called Rom-link, this package will be the first serious application of the integrated software concept to home micros.

To run business software a home computer needs to meet at least three requirements: it must have a decent keyboard, an 80-column screen mode and, of course, an adequate range of software. These conditions rule out all but the CP/M based micros — Amstrad, Memotech, Tatung Einstein, and Enterprise — and the BBC.

Software on Rom

You can run CP/M software on the BBC by adding a second processor; but its main asset is the range of programs on Rom. Despite being limited to 16K, BBC Rom programs are often just as effective as their larger CP/M counterparts. This review looks at business software in general, and the BBC variety in particular.

Leaving aside specialist programs such as accounting packages, business software falls into three categories: wordprocessors, spreadsheets, and databases. Business software, however, is perhaps a misleading term. It suggests that you actually need to be involved in running a small business to make use of them.

In fact, wordprocessing programs have a much wider appeal. The beauty of a wordprocessor is that it allows anyone to produce a professional-looking document without being a competent typist. Take the problem of typing a letter designed to impress, say, a bank manager or a prospective employer. Unless you are a trained secretary, to do it properly usually means an exercise in frustration, resulting in a bin full of crumpled writing paper.

With a wordprocessor even one-finger typists can produce Tipex-free letters remarkably quickly. Just as important, they can also lay them out correctly.

On the BBC, Computer Concepts' Wordwise and Acornsoft's View illustrate two different ways of entering text. View displays a document exactly as it will appear when printed out. If you want to enter text over more than 80 columns the screen can be scrolled sideways.

By contrast, Wordwise only allows text to be entered in 40 column mode. To format a document you insert sequences of command characters. There is a preview mode which allows you to see how the text will look after formatting. However, laying out tables over a number of columns can be a fiddly business.

What gives Wordwise a decisive edge over View is the inclusion of a programming language, similar to Basic, with 70 commands. When you consider that CBM-64 Basic has no more than 70 commands, you will realise what a powerful feature this is. Among other things, it allows you to instruct the computer to print out a document as many times as you want; or run a mail merge; or produce a page index.

Both View and Wordwise can hold their own against larger CP/M programs such as Wordstar. And because they have been written specifically for the BBC they are much faster. To shift text on the screen CP/M programs have to work through a layer of operating system routines. This makes them noticeably slower in scrolling or reformatting a document.

Speed is also a feature of Computer Concepts' new spreadsheet program for the BBC, Inter-Sheet. Not only is it much faster than Supercalc II on the Amstrad, it also outstrips most spreadsheets for 16-bit micros. Supercalc II, on the other hand, has a greater range of commands and options.

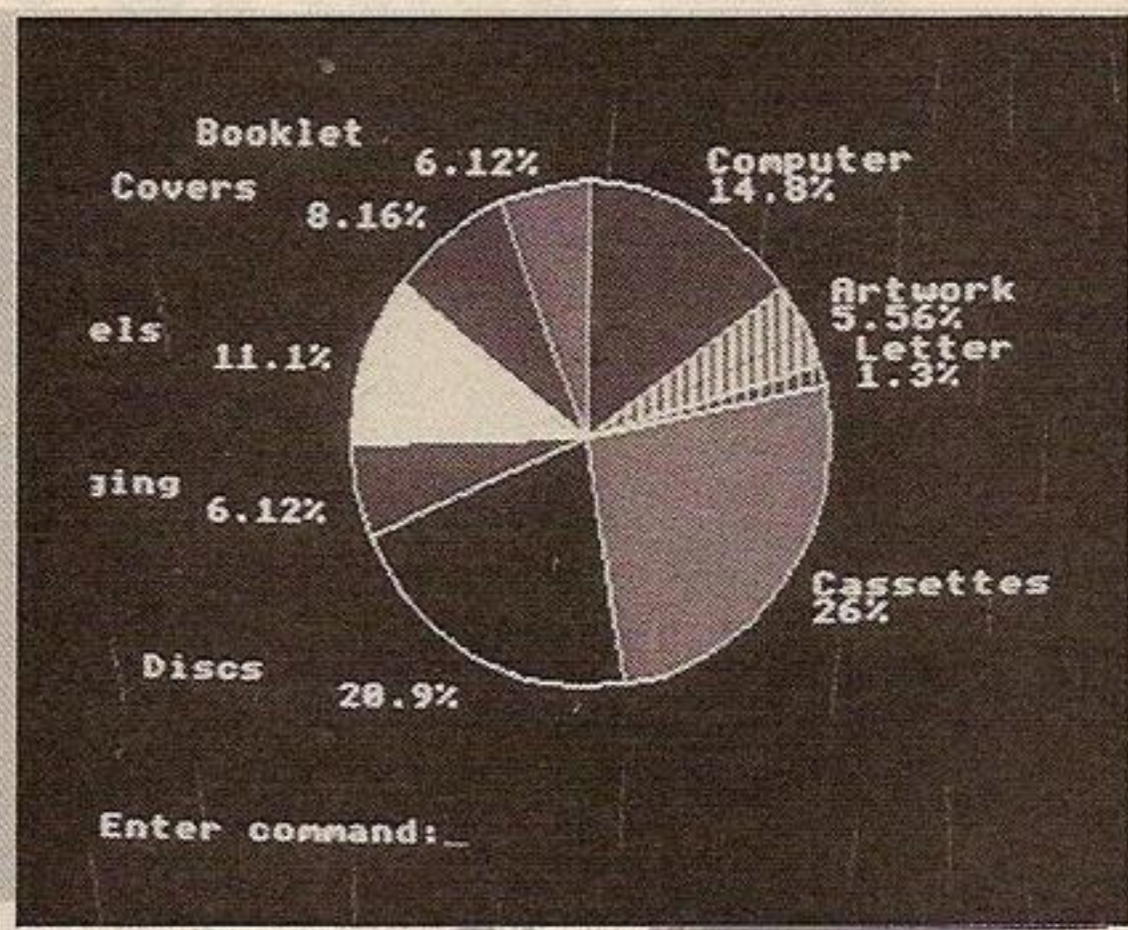

Computer Concepts' Interchart solves the integration problem.

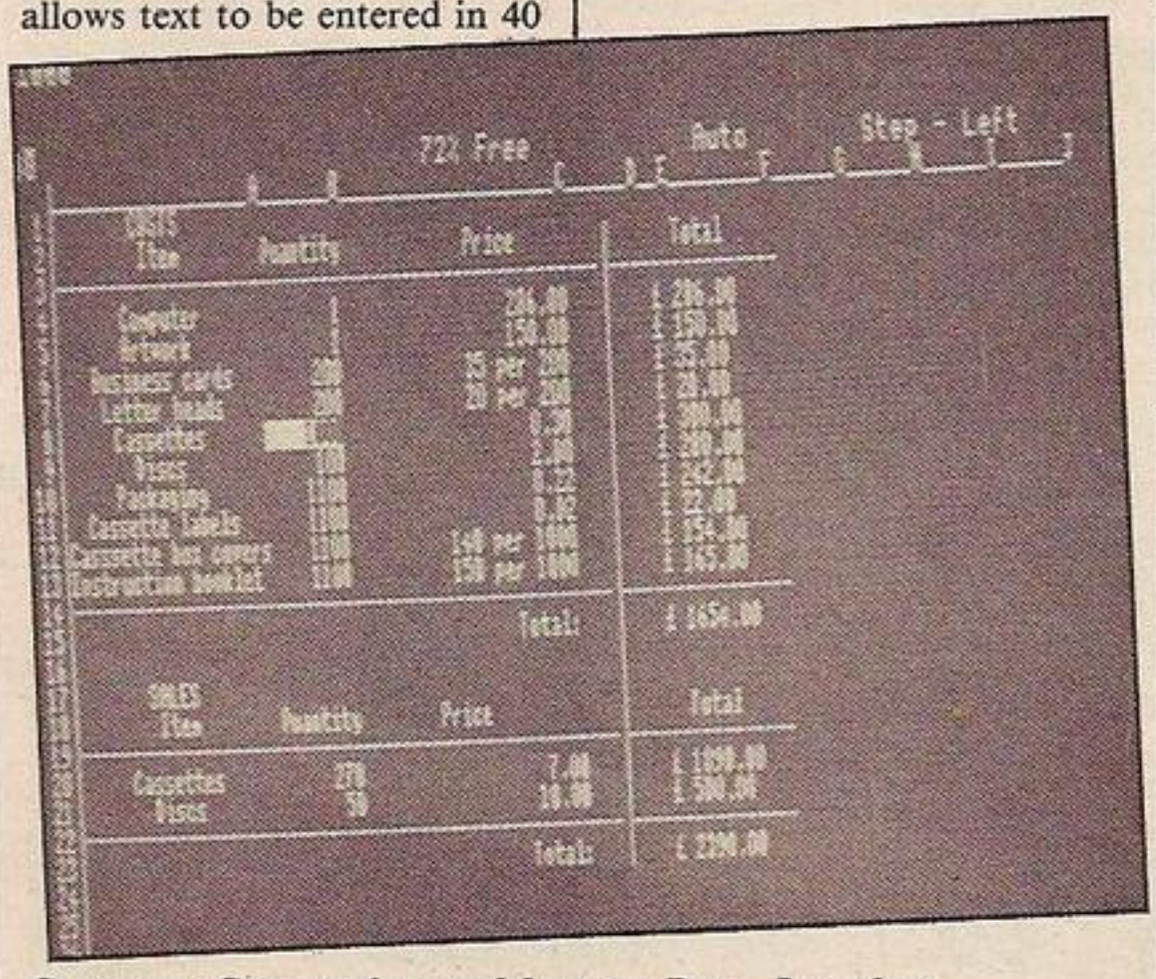

Computer Concepts' spreadsheet on Rom, Intersheet.

For an idea of what a spreadsheet does, take a look at the Spectrum version in this issue. Put simply, it provides a grid on which you can manipulate figures as easily as a wordprocessor handles words. Each cell or box in the grid can hold either a figure, or a formula calculating a result from any other figures in the grid, or a label.

For example, you could lay out a balance sheet with Costs down rows 1 to 8 in column A, and Sales down rows 1 to 5 in column F. Working out the total profit or loss is just a matter of entering in a cell below, the formula, SUM(F1:F5) — SUM(A1:A8). If you now want to change a figure or insert a new item, you can do so almost immediately, and get a result almost immediately.

Complex or simple?

Obviously spreadsheets lend themselves to far more complex applications than this example. Yet the principle remains the same, even with elaborate financial models which relate hundreds of cells via complex formulae: calculating a result, after you have re-adjusted figures or changed a formula, takes no more than a few seconds.

Again, you do not need to be involved in business, to find a spreadsheet program useful. Both Supercalc II and Inter-Sheet are equally suitable for sophisticated financial planning or tightening up your household

Get Serious

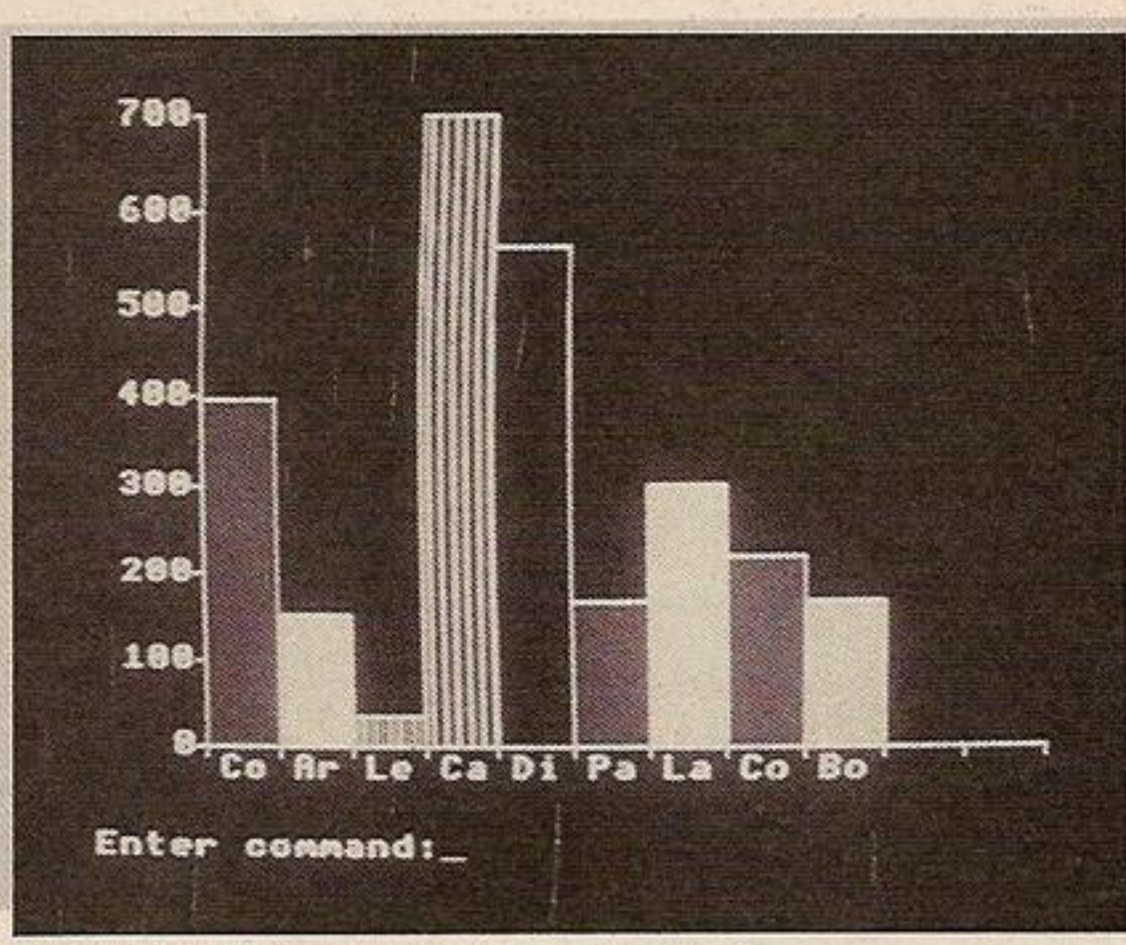

Spreadsheet data presented in a bar chart.

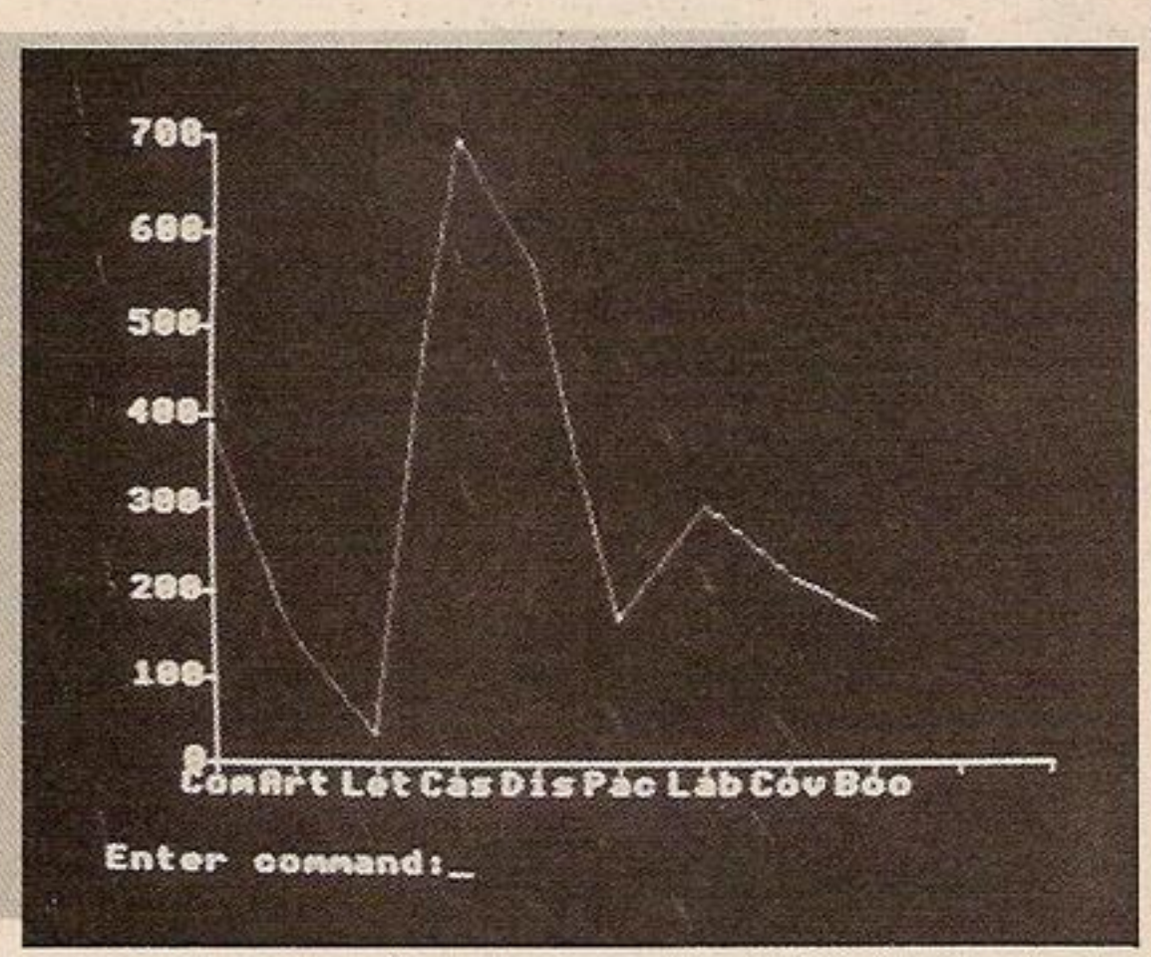

Interchart's line graph option.

budget.

It is less easy to make the same claims for database software. A database is simply a computerised filing system. Files are usually organised as a collection of records, which in turn break down into fields. Thus, a single record might hold a name, address and telephone number in separate fields.

For many purposes a database program is more trouble than it is worth. Why store your friends' telephone numbers on a computer when you can look them up more quickly in an address book?

In the *Your Computer* office we still use old technology in the form of filing cabinets. The business of typing into a computer files containing product and company information, contributors' addresses, and so on, would be too time consuming.

Where databases come into their own is in their ability to sort and select data. Recently we had to prepare a list of all the games titles currently available for home micros, for Your Computer's Top 100. Together with each game we wanted to give the machines it ran on, and the company name. And we wanted the list sorted into alphabetical order. At a rough estimate we thought the task would require a file of over 100K; far larger, in fact, than the memory capacity of most home computers.

Acornsoft's ViewStore, which comes on a 16K Rom, was the database we chose. It is one of the few programs that gives you an almost unlimited file size — Starbase from GCC Ltd is another, for the BBC. This it does by treating the disc as "virtual memory", in other words as an extension to Ram. The maximum size of a file is nearly 2 megabytes.

As a consequence the program needs to be continually accessing the disc, and slows down considerably when you add a record to a large file. But by comparison with other home micro databases ViewStore is exceptionally powerful. Among other things, it provides extensive facilities for indexing data, reformating it, and selecting data to create new files or to generate reports. Especially useful is its utility for printing labels from a mailing list.

The major drawback to ViewStore is that it is not easy to use. It took us 15 minutes to discover how to print out our list; and another 15 minutes to prepare the file for printing. Part of the blame can be ascribed to the manual, but, to be fair, the more sophisticated the program, the harder it is to master. A reviewer recently complained that it was months before he could find his way round Psion's integrated software package, Xchange.

For 16-bits only

Psion's program only runs on 16-bit micros, costs over £500, and calls for at least 256K Ram. Lotus' Symphony — a development of the first best-selling integrated program, Lotus 123 — needs 512K, and costs over £600. Naturally, these packages are far more extensive than anything you are likely to find on a home computer.

The idea behind integrated software is that different programs can use the same data. To some extent you can do this anyway with programs like Wordwise and View, by spooling files so that characters are stored as Ascii codes. In this way it is possible to edit Basic programs or exchange files between Wordwise and View. But it does not allow quite different types of software to share the same data. Typically, an integrated package includes a wordprocessor, spreadsheet, and database, each of which can work on the same files.

Integration is also taken to mean having the various programs resident in the computer at the same time. Lack of memory is the main bar to including this last feature on a home computer. But this is just what Computer Concepts has done with its Rom-Link series.

You can create a spreadsheet on Inter-Sheet, then switch in Inter-Chart — by typing *ICHART — and see your figures displayed on a bar chart with the labels beneath them. Inter-Chart is a chart and graph plotting program, so you can equally well display the spreadsheet file as a pie chart or a line graph.

Impressive solution

Computer Concepts' ingenious and impressive solution to the integration problem takes advantage of the BBC's sideways Rom facility, whereby the machine can accommodate up to 16 Roms at the same time. The other Rom-Link programs will be Inter-Base, a database program with a built-in programming language, and Inter-Word, an 80 and 105 column wordprocessor.

When Computer Concepts releases these two products early next year, you will be able to plug in — to a Rom extension board — a bank of Roms, all instantly available, and all perfectly integrated.

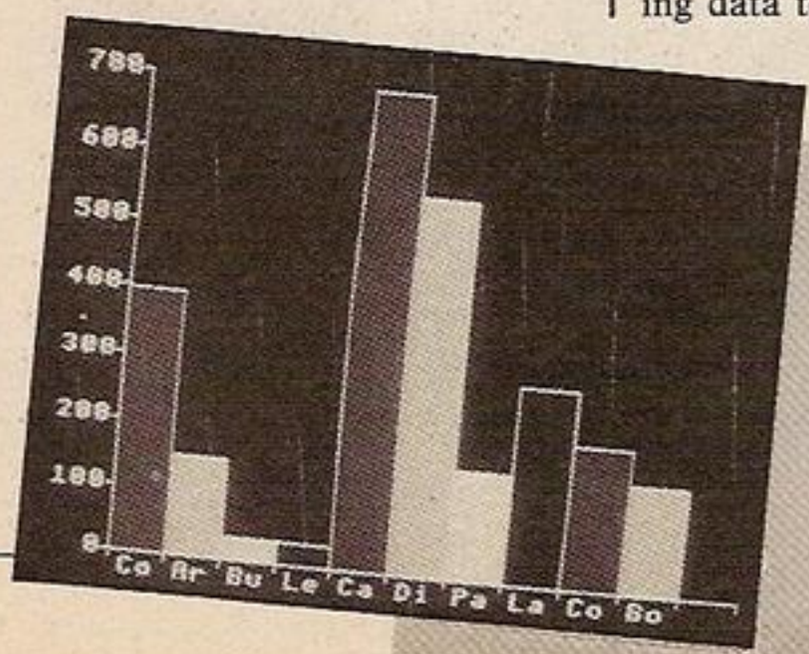

More business graphics from Interchart.

KNIGHT-CLUBBING

Ian Adamson, Richard Kennedy and Freda Trovato do some Sinclair research.

How and why did Sir Clive Sinclair come to acquire his current high-profile reputation as "inventor", "innovator", "visionary" and general balding boffin around town? What we have found has changed our view of Clive in many ways. We've uncovered a consistent history as a sort of technological barrow-boy, a provider of technical toys he thinks the public should want. Sometimes they do — ZX-81 and Spectrum — and sometimes they don't — C5 and Microvision.

The book we have just finished, uncle Clive — Soul of the Sinclair Machine — investigates the corporate career of Sir Clive Sinclair. This ranges further afield than the home computing area in which millions have come to know of "Uncle" Clive.

From the start, back in 1962, Clive has combined minimum component cost and mail-order merchandising. Full-scale advertising campaigns bring the money flooding in from the punters to pay your bills before you've sent anything out.

This practice of "forward financing" has stuck as a bit of a habit with our Clive, as many readers will know. Then as now some ads attracted complaints because of unjustified claims, and products were rushed into production quickly, with resulting design and quality-control problems. Demand exceeding supply became a familiar phrase used to justify delays. Sound familiar?

Mostly the hobbyists didn't complain too much, just as the computer consumers and computer press nowadays are far too willing to forgive and forget commercial and marketing tactics from Sinclair that demonstrate an unfortunate lack of professionalism and an indifference verging on contempt for the consumers who provide the profits.

Get rich quick

Clive's computers, with the possible exception of the ZX-81 — which did provide genuine cheap computer power if you could stop your Ram pack dumping the program and if it didn't give up through overheating — have hardly served the cause of computing, if this is understood as pressing processing power into service to perform functional tasks.

They *have* served to enrich Clive, and make him into a household name. They have also given us the computer games industry, for all the good that will do mankind, by providing the cheapest available means of playing poor imitations of arcade games on a flickering and colour-crawling TV screen, but not much else.

Sir Clive poses with two of his most far-out brainchildren; in deep prayer before the C-5 Juggernaut, and left, the QL monolith. Innovations or high-tech toys

The avuncular Uncle Clive, posing as some sort of Ronald MacDonald of information technology, with his cheap keyboards, minimal components, impotent speakers and quirky Basics has in fact served the cause of consumer electronics alone, which is the art of providing technological gimmickry at a low enough cost so you can grab the innovative toy and gadgeteer market.

The success of the Spectrum is a creation of, and is still sustained by, the software rather than the minimal, but high profit-margin, hardware.

Sinclair Research was set up as Clive's lifeboat from the sinking ship of his first company, Sinclair Radionics, when the NEB took over control. It produced the MK14, a microprocessor trainer kit using the National Semiconductor SC/MP or Scamp chip. It was, relatively speaking, a great success, and confirmed the computer market potential.

Although the official history has it that Clive left Radionics and then started to work on the ZX-80, this obscures the truth of the matter. Since work had started in April on the Basic for the ZX-80, which implies a certain amount of hardware design, it was a lot more than a gleam in Clive's eye when he departed the doomed Radionics in August.

Demon seed

The ZX-80 wasn't much of a computer. Five years after its launch in February 1980, Sinclair cheerfully admits that the machine's specifications had more to do with marketing considerations than application.

At the end of the seventies, personal computers weighed in at around £300. Clive's aim with the ZX-80 was simply to bring out a machine for less than £100, whatever the effects of such a constraint on the ultimate usefulness of the product.

It's often argued that technical innovation (specifically Clive's) has always been at the heart of Sinclair's ability to successfully undercut the competition. Although this is certainly true of the ZX-81 with Ferranti's revolutionary ULA a determining factor in the machine's low price, there was nothing remotely innovative about the ZX-80.

For the purposes of this history, the machine is only important because it inadvertantly established the hard- and software foundations for the entire ZX range. The ZX-81 was a ZX-80 upgrade, the Spectrum was a ZX-81 with colour and the QL was . . . well, we'll worry about the QL later.

In short, everything you've learned to dread about a Sinclair computing product has its roots in the ZX-80's design. For example, keyboard layout.

On the face of it, single keystroke Basic is a great idea

for beginners. However, as an entire generation of ZX programmers will testify, the advantages of the system are insufficient compensation for the horror of the keyboard.

Single keystroke Basic was the result of a marketing decision. Clive decided that few of his customers were likely to be typists, and that the ability to enter entire keywords with a single keystroke would be a valuable sales feature. The inspiration for such a system came from an old Wang machine at Radionics which used an obscure single-keystroke dialect.

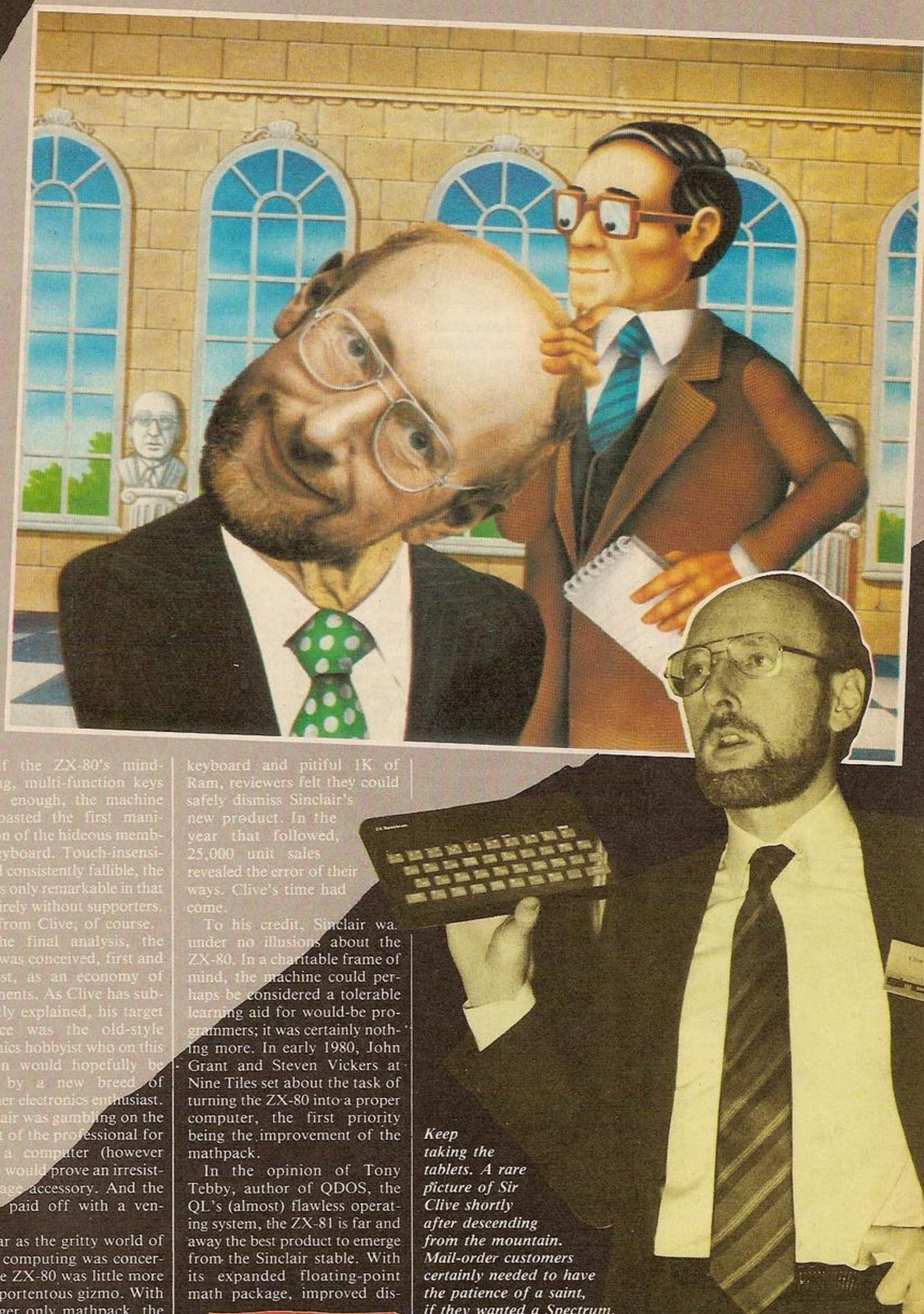

As if the ZX-80's mind-numbing, multi-function keys weren't enough, the machine also boasted the first manifestation of the hideous membrane keyboard. Touch-insensitive and consistently fallible, the design is only remarkable in that it is entirely without supporters. Apart from Clive, of course.

In the final analysis, the ZX-80 was conceived, first and foremost, as an economy of components. As Clive has subsequently explained, his target audience was the old-style electronics hobbyist who on this occasion would hopefully be joined by a new breed of consumer electronics enthusiast.

Sinclair was gambling on the support of the professional for whom a computer (however useless) would prove an irresistible image accessory. And the gamble paid off with a vengeance.

As far as the gritty world of "real" computing was concerned, the ZX-80 was little more than a portentous gizmo. With its integer only mathpack, the infamous screen flicker, joke keyboard and pitiful 1K of Ram, reviewers felt they could safely dismiss Sinclair's new product. In the year that followed, 25,000 unit sales revealed the error of their ways. Clive's time had come.

To his credit, Sinclair was under no illusions about the ZX-80. In a charitable frame of mind, the machine could perhaps be considered a tolerable learning aid for would-be programmers; it was certainly nothing more. In early 1980, John Grant and Steven Vickers at Nine Tiles set about the task of turning the ZX-80 into a proper computer, the first priority being the improvement of the mathpack.

In the opinion of Tony Tebby, author of QDOS, the QL's (almost) flawless operating system, the ZX-81 is far and away the best product to emerge from the Sinclair stable. With its expanded floating-point math package, improved dis-

(continued on next page)

Keep taking the tablets. A rare picture of Sir Clive shortly after descending from the mountain. Mail-order customers certainly needed to have the patience of a saint, if they wanted a Spectrum.

(continued from previous page)

play and partially improved storage capacity, the ZX-81 was in every way a "real" computer for less than the price of its predecessor.

A critical but hidden element in the rise and fall of Sinclair's ZX range is the software that Nine Tiles created for the ZX-80. Whatever the shortcomings of the machine, it is generally recognised that John Grant's software for the ZX-80 is a masterpiece of efficient and economic coding. Since this early work would become the foundation for the entire ZX range, its quality and objectives were crucial to future developments.

Although obvious given a moment's thought, most people are unaware of the literaly linear evolution of the software for the ZX range.

According to his technical staff, Clive seems to have very little interest or expertise in any aspect of software development. This goes some way towards explaining why he failed to realise that, although inspired, the ZX-80 software was simply an elegant solution to a very specific problem.

Like the NewBrain, the ZX-80's Basic was loosely based on the ANSI Minimal dialect. Grant saw his brief to be the creation of as full an implementation as possible given the constraints of the hardware.

In short, the design and structure of the ZX-80's software were specifically tailored to a machine with very little memory. It was never considered that the resultant code would serve as the software foundations for an entire range of machines with wildly different memory capacities.

Sinclair graft

Despite opposition from the programmers, when commissioning software for the ZX-81 and Spectrum, Clive insisted that existing code remain untouched, and any expansions effectively grafted on to the old software. This decision had little effect on the efficiency of the ZX-81, but would have serious consequences for the poor old Spectrum.

While investigating ways of refining the ZX-80's hardware for the new machine, Clive hit upon an innovation in chip design that was to make him a fortune. Ferranti had announced a new kind of chip known as an Uncommitted Logic Array or ULA.

The wonder of ULAs is that they enable limited customisation of an "off-the-peg" chip to suit a specific application, while avoiding the expense or delays of commissioning a full-blown custom chip. One of the problems with the ZX-80's hardware was its relatively high component count.

After speaking with Ferranti, Clive knew he could slam the contents of 17 ZX-80 chips onto a single ULA, thus reducing the new machine's chip count from 21 to four. The manufacturing economies were astounding. Ferranti's innovation enabled Sinclair to market an improved machine at a lower price, and in the process establish a market lead to intimidate the most determined competition.

The phenomenal success of the ZX-81 has been extensively chronicled over the years and hardly merits yet another rerun. Suffice to say that by the end of 1982 more than 500,000 units had been consumed by the technology-hungry masses of the world. The ZX-81 whisked Clive out of the world of the mail-order merchant and into the relative respectability of mainstream retailing.

By January 1981, Sinclair had signed an exclusive retail agreement with WH Smith. Both parties made significant fortunes out of the arrangement, which continued to flourish until a disagreement following the lukewarm response to the Spectrum.

The Spectrum earned its place in history as the world's first low-cost colour micro. More than any other product it is responsible for Sinclair's international reputation, but in the cold light of 1986 the old warhorse looks less than impressive.

The membrane keyboard is still there, it's raised rubber keypads — "like the touch of a deadman's hand" — only an inspiration to ZX-81 owners with limited ambition. These days the most impressive effect of the machine's additional features is that they make the keyboard even more awkward.

Code overload

Bestowed upon an expectant world in April 1982, the Spectrum's launch marked the end of an era for the ZX range. It was the last machine that used Nine Tiles for its software development. According to John Grant, coding structures originally designed for the ZX-80 finally collapsed beneath the demands of the Spectrum's massively expanded memory.

Code which had been clever and efficient handling data for a 1K system proved totally inadequate when applied to the processing requirements of a 16K or 48K Spectrum. In particular the neat but quirky system for storing variables, which used the 80's limited memory to its own advantage, was proving a liability on the Spectrum.

Nine Tiles recommended that the existing code be radically restructured for the Spectrum and Clive declined the suggestion. Grant insists that a £15,000 rewrite would have massively improved the Spectrum's capabilities and in the process extended its market life.

But it was not to be, and the result was an erratic, sluggish performance from the last of the ZX range. Ironically, the R&D of the most successful ZX product was plagued by technical disputes and financial disagreements.

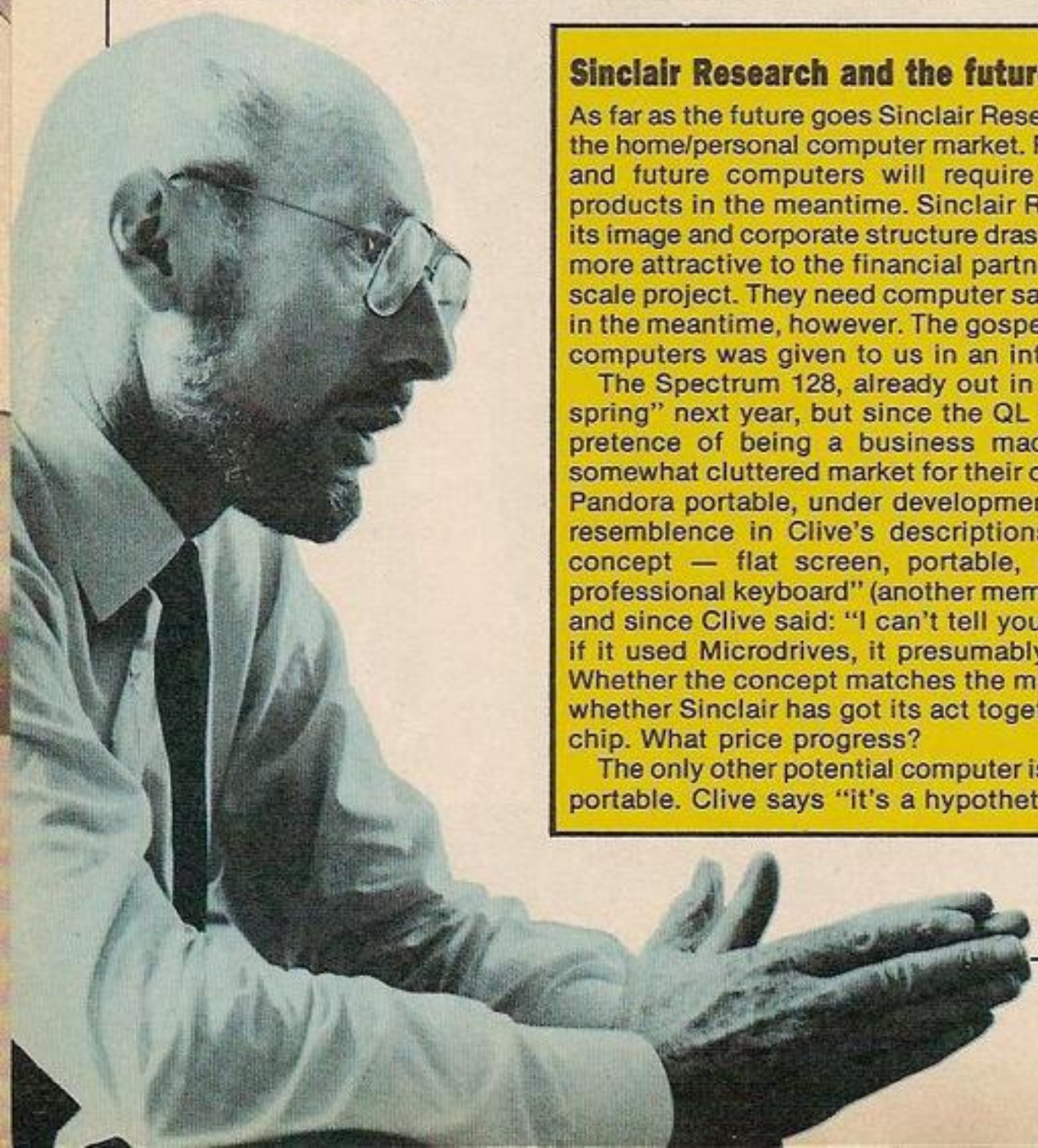

Sinclair Research and the future

As far as the future goes Sinclair Research is still dependent upon the home/personal computer market. Plans for a Cellnet telephone and future computers will require income from the current products in the meantime. Sinclair Research has just revamped its image and corporate structure drastically, to make the company more attractive to the financial partners they need for the wafer-scale project. They need computer sales to keep the action going in the meantime, however. The gospel according to Clive on new computers was given to us in an interview.

The Spectrum 128, already out in Spain, will be released "in spring" next year, but since the QL has virtually abandoned all pretence of being a business machine, Sinclair will have a somewhat cluttered market for their own products, sub-£200. The Pandora portable, under development now, bears a remarkable resemblence in Clive's descriptions to the original ZX-83/QL concept — flat screen, portable, add-on modem, a "totally professional keyboard" (another membrane design, we presume), and since Clive said: "I can't tell you that", when we asked him if it used Microdrives, it presumably may well have 3in. discs. Whether the concept matches the machine will be a measure of whether Sinclair has got its act together. Oh, it will use the Z-80 chip. What price progress?

The only other potential computer is the Proteus, a 68000-based portable. Clive says "it's a hypothetical machine".

Most of the graft on the Spectrum's software was performed by Steven Vickers at Nine Tiles, while Richard Altwasser at Research handled the hardware and acted as a buffer between the two companies. When Altwasser and Vickers left their respective employers to design and market the Jupiter Ace, an already fraught development fell into disarray.

Although, on the face of it, only the I/O software remained to be completed, a difficult task was made impossible by an absence of working peripheral prototypes coupled with daily changes of brief.

In the end, the pressure of the launch deadline prompted Sinclair's decision to send out the first wave of Spectrums with unfinished Roms. The original QL or ZX-83 spec called for a Z-80 based portable machine, with the flat screen, Microdrives, built-in modem and bundled software. From this initial vision, progress was mainly downhill.

Chip changes

While problems with earlier machines can be laid at the door of Clive, those of the QL end up being assigned to Nigel Searle and his team, since Clive had little to do with it.

Having got his funding for the C5 electric bidet project when 10 per cent of Sinclair was sold — remember when the company was worth £130 million temporarily — Clive promptly moved out of Willis Road and Searle took over his office. However the initial vision was Clive's, and certain other decisions, like the chip.

The chip was changed to the 68008 in late '82, more for reasons of marketing than any benefits it offered. Apart from its capability to perform 32-bit arithmetic directly, and a larger memory addressing capability, this poor relation of the 68000 family has little going for it in computing terms. The restriction of the eight-bit address bus slows the whole thing down, and a Z-80 could run faster.

The cost differential now between the 16-bit 68000 and the 68008 is down to a few dollars. When Sinclair chose a new hip chip, more to create the capacity to claim innovation and a "32-bit chip" in the ads than to improve their machine, the price differential was a lot more, 68000s being five times the price of 68008s.

Above: inside the Spectrum. Below: Clive and the QL.

Never one to spend a penny more on components than he has to (the QL hasn't got an On/Off switch either), Clive took the 68008, despite being told by Motorola at the time that they could now plastic package the 68000 — it was originally ceramic-packaged and hence pricey — and the price would drop.

Effectively, this decision has lumbered the QL with an illusorily advanced chip which renders it uncompetitive with Macintosh's 520STs and the like. Even if Digital Research can port the GEM system across to the QL, who's going to want it if it runs at half its original, itself boringly sedate, speed?

Monitor dropped

With the flat screen aborted, they went the monitor route. The idea of having a Sinclair monitor to go with the machine was dropped because they thought you couldn't sell a machine complete with a monitor — a fact Amstrad haven't noticed yet? Hedging their bets for the home market, a bodged TV outlet was added.

Portability also vanished, since the Dram chips would eat up too much power, even if the Microdrives would work quite happily on fairly small power requirements. With a flat screen they might have still tried it, but certainly not with a conventional TV tube.

Loss of portability also meant there were no good arguments for using the slow Microdrives, since they are not significantly cheaper to produce than 3.5in. disc systems are to buy. However the mindset at Sinclair says they have to be used, since they are part of the "innovation".

It's the same thinking that gave us the QL keyboard, inappropriate for a "business" machine, despite the fact that a proper keyboard would cost less than a pound or more. Indeed, Sinclair had samples of such keyboards produced, but chose to do it his way.

The modem chip never got designed past the notional stage, let alone offered for BT approval, because of the other hardware problems in what was described to us as the "disorganised shambles" of QL design.

Meanwhile another machine, the SuperSpectrum, was started. With similar hardware to that of the QL, it was to be a 128K, 60008-based machine with Interface I and II built in — when they got them working — and aimed at the Spectrum market.

It was also to have a new Basic, which Jan Jones was recruited to write. When the QL development program went wrong, and the QL spec came resemble the SuperSpectrum as features were cut out, they dropped it.

The other machine that came along in '83 was the "low-cost colour computer" or LC-3, developed in response to the threat of a product from the East that would undermine the Spectrum's market. Produced in a very short time, it existed as a TTL prototype, complete with an OS and demo software.

It used a Z-80 and memory management, and was designed for Rom software, with data on battery-backed Cmos Ram packs. Apart from the initial cost advantages — it was to cost less than £50 — it had two advantages over the QL in the autumn of '83.

First, it could run full overlapping windows, and secondly, there was a full prototype. It was never developed further, presumably because profit margins didn't look as good as those of the QL. So much for cheap computing power!

Although QLs now work, it took up to D12 (the twelfth revision of the board) and a year to do so. There are still hangovers from a flawed design process, however.

Sinclair launched the QL without a working prototype. Despite a note of realism struck in the first draft of the press release, promising machines by "end-April", it went out as "end-February" because the ads said 28 days delivery, so the press release couldn't say any different". Decent, legal and honest?

The bugs in SuperBasic and the kludge deserve a mention. Up to a month before the launch, the QL was to have no Basic — it was supposed to be a business machine, remember — but then it was decided to use SuperBasic. Trouble was, SB was 22K in unfinished form, and another 4K of code was added to SuperBasic a month after the launch.

The OS, originally contracted to GST, had been produced for 2*16K Rom sockets. Tony Tebby's QDOS had been produced as a back-up, and would fit along with SuperBasic into a total of 48K. Hence the infamous kludge, pending 32K Roms.

SERVICE LINK

WE EXPORT WORLDWIDE

Unit 16, Dinsdale Road, Croft Industrial Estate, Bromborough, Merseyside.
Tel: 051-334-9473. Or contact us for your requirements on Prestel.
Contact Chris on MBX 516 451 312 or 244 311 580.

COMPUTERS

Acorn Electron ..... £ 69.53
Acorn BBC BDE 32K £347.79
Acorn BBC B+64K with DFS £408.66
Acorn BBC B+128K with DFS £440.87
Commodore 64 compendium pack £173.87
CONTAINS: Commodore 64 computer
Commodore 1531 data recorder
Commodore Music Maker
Adrian Mole adventure game
Adrian Mole book
My very very very first programme tape
Designers Pencil art drawing programme
Commodore C128 computer £234.74
Commodore C128 OFFER PACK 1 ..... £304.21
CONTAINS: Commodore C128 computer
Commodore 1531 data recorder
Competition Pro Joystick
Two Tape games titles (value £9.95 each)
GET FREE!!!
International Soccer cartridge
Programmers reference guide
Commodore C16 compute
Commodore C128 OFFER PACK 2 ..... £434.74
CONTAINS: Commodore C128 computer
Commodore 1570 disc drive
Ten double sided double density discs
GET FREE!!!
Two disc games titles (value £14.95 each)
Competition Pro Joystick
International Soccer cartridge
Programmers reference guide
Amstrad CPC 6128 computer 128K with colour monitor, built in disc drive £347.79
Amstrad CPC 464 computer 64K with colour monitor, built in cassette drive £260.83
Amstrad CPC 6128 computer 128K with green monitor, built in disc drive £260.83
Amstrad CPC 464 computer 64K with green monitor, built in cassette drive £173.87
Amstrad PCW 8256 word processor
CONTAINS: green screen monitor
keyboard
disc drive
dot matrix printer (NLQ) £402.09
Apricot F1 computer 16 bit machine £895.00

DISC DRIVES

Pace PSD 1 100K single sided 40 track ..... £ 86.00
Pace PSD 2 200K double sided 40 track ..... £ 91.00
Pace PSD 3 400K double sided 40/80 track ..... £ 99.00
Pace PDD 1 200K dual single sided 40 track £165.00
Pace PDD 2 400K dual double sided 40 track £169.00
Pace PDD 3 800K dual double sided 40/80 track £182.00
Commodore 1541 single drive £139.09
Commodore 1570 single drive (for C128) £173.87
Commodore 1571 double sided (for C128) £234.74
Acorn Plus 3 Disc drive with interface 370K £199.96

PRINTERS

Canon PW 1080A (160 cps) (NLQ) £278.22
Epson LX 80 (100 cps) (NLQ) £252.14
Juki 2200 Typewriter/Printer (Daisywheel) £299.09
Juki 6000 Daisy wheel printer £199.96

All prices add 15% VAT. P&P Securicor Delivery
£6.00 printers £4.00 computers £2.00 all else

WE STOCK A FULL RANGE OF ACCESSORIES, PRINTER INTERFACES, JOYSTICKS, DATA RECORDERS, MODEMS, MUCH MUCH MORE.
PLEASE PHONE OR WRITE FOR ANY DETAILS

Reach the top with . . . **LCL**

Educational Software

★ AS SEEN ON TV ★ WORLD LEADERS ★

Amstrad *(disc/tape)* **Electron**
BBC *(tape/40 or 80 track disc)*
Spectrum Commodore 64
(Apple, VIC, ZX81. NEC PC8201A)

COMPLETE SELF-TUITION GCE COURSES
(Each 24 programs, £24)
(£5 off total for 2, £10 off total for 3)

MICRO MATHS (NEW) Course taking beginners to O-Level. 24 programs on 59 topics with 2 books.

MICRO ENGLISH *(BBC, Electron).* Course taking beginners to English Language O-Level. Incorporates real speech, no extras required. 2 discs/tapes.

MEGA MATHS *(BBC, Electron).* A-Level course for mature beginners, A-Level Students or Micro Maths users. Covers 105 topics on 2 discs/tapes + 2 books.

Send coupon, or phone orders or requests for free colour catalogue to:
LCL, (Dept. Y), 26 Avondale Ave., Staines, Middx.
Telephone: 0784 58771 (10am - 10pm)

Name .....
Address .....
.....
Title .....
Computer ..... Disc/tape .....

RSD Connections Ltd

MONITOR LEADS

BBC to Microvitec	£2.20
TV to Computer	£1.25
Green to Screen	£2.95
BBC to Fidelity etc	£4.95
QL to Fidelity etc	£4.95
Commodore to Fidelity etc	£4.95
Phono to Phono	£1.25
BBC to Ferguson	£2.50
QL to Microvitec	£2.50
QL to mono monitor	£1.50
BBC to Sony/Kaga	£5.95
BNC to BNC	£2.95
Commodore to Ferguson	£2.50
BBC to Hitachi	£2.50
Sony to Fidelity etc	£6.50
MSX to Ferguson	£2.50
QL to Ferguson	£2.50

IDC AMPHENOL

36-way plug	£4.95
36-way socket	£5.95
36-way plug (solder type)	£4.95

DISK DRIVE LEADS

Dual disk drive power lead	£4.50
Dual disk drive lead 1m	£10.25
Single disk drive power lead	£2.75
Single disk drive lead 1m	£7.25
Disk drive extn lead 1m	£7.25
Amstrad 2nd drive 1mm	£6.95

CASSETTE LEADS

BBC to cassette	£2.25
Dragon to cassette	£2.20
Spectrum to cassette	£1.25
BBC to Acorn cassette	£2.25
Amstrad to cassette	£2.20

PRINTER LEADS

ALL 1 METRE LENGTH

BBC	£9.95
BBC serial	£8.95
AMSTRAD	£10.75
MEMOTECH	£12.75
EINSTEIN	£12.75
IBM PC	£15.75
SPECTRUM interface one to RS 232	£9.75
ATARI	£15.25
MSX	£13.95
APRICOT	£15.20
DRAGON	£9.95
QL	£10.75

ANY COMBINATION OR LENGTH OF LEADS MADE TO ORDER

RIBBON CABLE (price per ft)

	Grey	Rainbow
9-way	£0.13	£0.24
10-way	£0.15	£0.28
14-way	£0.18	£0.32
15-way	£0.20	£0.36
16-way	£0.22	£0.40
20-way	£0.30	£0.50
24-way	£0.36	£0.60
25-way	£0.40	£0.65
26-way	£0.45	£0.70
34-way	£0.60	£0.80
37-way	£0.65	£0.85
50-way	£0.70	£0.90
50-way	£0.95	£1.25
60-way	£1.10	£1.40
64-way	£1.25	£1.50

EDGE CONNECTORS

2 x 23-way (ZX81)	£1.85
2 x 28-way (Spectrum)	£2.10

DOUBLE SIDED PLUG BOARD

ZX-81 23-way	£1.25
Spectrum 28-way	£1.50

ADDITIONAL IDC
56-way Card Edge for Extension Lead £4.25

D CONNECTORS

Solder	Bucket	Male	Female
9-way		£0.75	£1.00
15-way		£0.95	£1.50
25-way		£1.50	£1.90
37-way		£2.40	£3.25
HOODS	£0.95		

TELEPHONE CONNS

Surface master jack socket	£3.75
Surface extn socket	£2.50
Dual outlet adaptor	£4.25
Line jack cord 3mtr	£1.85
4 core cable per metre	£0.15
BT Plug	£0.48

CONNECTORS IDC

	Card Edge	Trans PCB	2 Row Socket
10-way	£1.20	£0.95	£0.80
14-way	–	–	£0.90
16-way	£1.60	£1.20	£1.00
20-way	£1.90	£1.35	£1.20
26-way	£2.40	£1.60	£1.45
34-way	£3.10	£1.95	£1.60
40-way	£3.40	£2.00	£1.85
50-way	£3.85	£2.25	£2.00
60-way	£4.80	£2.60	£2.25

SPECTRUM EX. LEADS

6 inch extensions calbe M to F	£10.50
6 inch F to 2M's	£14.75
12 inch extension cable M to F	£10.75

IDC SHROUDED HEADERS WITH EJECTING LOCKING ARMS

	Straight	Right angle
10-way	£0.85	£0.90
14-way	£1.00	£1.20
16-way	£1.25	£1.45
20-way	£1.40	£1.60
26-way	£1.70	£1.95
34-way	£2.00	£2.30
40-way	£2.15	£2.45
50-way	£2.30	£2.65
60-way	£2.45	£2.85

BBC MONITOR STAND

Heavy duty stand Vinyl covered in BBC colours to match
ONLY £11.95

DISTRIBUTION SOCKET

4-way top quality mains trailing sockets. Supplied wired up with mains plug ready for use. Can be screwed to floor or wall if required. Very useful for tidying up all the mains leads from your peripherals. Allows the whole system to be switched on from one plug. ONLY £9.50

SPECTRUM DRIVES

RS232 WAFA lead 1m	£10.50
Centronics WAFA lead 1m	£10.50
Micro Extn. lead 12"	£6.00

IDC D CONNECTORS

	Male	Female
9-way	£2.70	£3.20
15-way	£3.20	£3.70
25-way	£3.80	£4.45
37-way	£5.90	£6.80

TRADE ENQUIRIES WELCOME
75p P&P IN U.K. Access & Visa accepted. Add 15% VAT to all orders
Cheques made payable to
RSD Connections Ltd, Dept YC1
PO Box 1, Ware, Herts.
Tel: 0920 5285

TAKE A CLOSER LOOK AT: GRUMPY GUMPHREY

YOU'LL BE APPALLED AT HOW INCOMPETENT HE IS, AND HOW BADLY HE NEEDS YOUR HELP

GRUMPY GUMPHREY

SUPERSLEUTH

SPECTRUM 48K

£7.95

Available soon Amstrad

Ageing, losing his sight and panic stricken with overwork can Grumpy Gumphrey, the geriatric store detective, hold down his position in this department store fantasia. A kind assistant is needed to help round-up the thieves, cage the gorilla and tidy the warehouse. Would you fit the bill?

AVAILABLE FROM ALL GOOD SOFTWARE STOCKISTS

Gremlin Graphics Software Ltd., Alpha House, 10 Carver Street, Sheffield S1 4FS. Tel: (0742) 753423

S. Cartwright with a fast-moving arcade-type game for the Amstrad

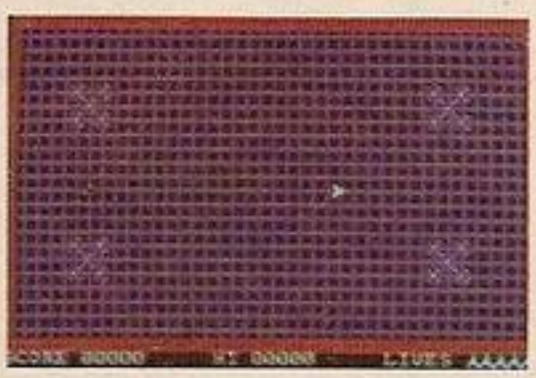

End Zone is a machine code arcade-type game for Amstrad computers. At the start of each round your arrow head craft appears in the middle of the grid. Pressing one of the direction keys starts the craft moving in the chosen direction until you hit the perimeter of the grid, you change direction or get zapped!

Steer craft over spores.

Points are scored for steering your craft over the pattern of UDG's. Oops! Sorry; dormant nasty space spores! While avoiding the deadly plasma bolts of the patrolling guardians. When all the spores are collected you will enter a new grid with a different pattern. There are 10 different grids to attempt. Playing keys are shown at the beginning of each game.

To enter the program type in the Basic loader. Then save it in case of mistakes. Run the program and if the Ready appears type New. Don't worry, the code is still in memory. Enter as line 1:

```
1 MEMORY 34999:LOAD
"EZcode": CALL 35000
```

Then as a direct command:

```
SAVE "ENDZONE": SAVE
"EZCODE",B,35000,4875.
```

Program with auto run

This will save the program to auto run. To load the game type RUN "ENDZONE" or RUN"" (CTRL and small Enter keys).

If you cannot be bothered to type in the program I will supply the game on cassette for £2.00. Send to S. Cartwright, 21 Maelog Place, Gabalfa, Cardiff.

Listing 1.

```
1 REM ********* AMSTRAD END ZONE COPY
  RIGHT 1985 S.CARTWRIGHT ********** 2
10 MEMORY 34999:FOR N=35000 TO 39875:
   READ D$:POKE N,VAL("&"+D$):NEXT N
20 REM  TO SAVE THE PROGRAM ONCE THE
21 '    DATA HAS BEEN POKED TYPE NEW
22 '    THEN ENTER THEN TYPE:-
23 '    1MEMORY 34999:LOAD"!EZCODE":
   CALL 35000
24 '    THEN ENTER.THEN TYPE
25 '    SAVE"ENDZONE":SAVE "EZCODE",
   B,35000,4875
100 DATA 11,20,0,21,10,A4,CD,AB,BB
110  DATA 6,16,3E,A5,21,DB,88,C5,E5,F5
120  DATA CD,A8,BB,F1,3C,E1,11,8,0,19
130  DATA C1,10,F0,C3,8B,89,18,18,3C,3C
140  DATA 7E,7E,E7,C3,C3,E7,7E,7E,3C,3C
150  DATA 18,18,3,F,3E,FC,FC,3E,F,3
160  DATA C0,F0,7C,3F,3F,7C,F0,C0,C3,81
170  DATA 24,18,18,24,81,C3,0,0,0,18
180  DATA 18,0,0,0,0,18,24,42,42,24
190  DATA 18,0,3C,42,81,81,81,81,42,3C
200  DATA 3C,18,A5,C3,C3,A5,18,3C,FF,C3
210  DATA A5,99,99,A5,C3,FF,18,66,42,99
220  DATA 99,42,66,18,E3,A1,27,18,18,E4
230  DATA 85,C7,7E,BD,DB,FF,FF,DB,BD,7E
240  DATA 18,3C,66,C3,C3,66,3C,18,5A,99
250  DATA 24,C3,C3,24,99,5A,83,CE,58,64
260  DATA 26,1A,E3,C1,24,5A,81,42,42,81
270  DATA 5A,24,0,0,0,0,1,3,6,C
280  DATA C,6,3,1,0,0,0,0,30,60
290  DATA C0,80,0,0,0,0,0,0,0,0
300  DATA 80,C0,60,30,24,5A,89,46,62,91
310  DATA 5A,24,21,0,0,22,65,95,21,0
320  DATA 0,22,5D,95,3E,5,32,67,95,3E
330  DATA 1,32,96,95,3E,1,21,7A,94,CD
340  DATA BC,BC,3E,2,21,87,94,CD,BC,BC
350  DATA 3E,3,21,94,94,CD,BC,BC,3E,4
360  DATA 21,A1,94,CD,BC,BC,3E,3,21,A5
370  DATA 94,CD,BF,BC,CD,DF,89,CD,37,92
380  DATA CD,DF,89,3A,67,95,FE,0,28,B8
390  DATA CD,DF,89,C3,E,8A,3E,1,CD,E
400  DATA BC,3E,0,1,0,0,CD,32,BC,3E
410  DATA 1,6,6,E,6,CD,32,BC,3E,2
420  DATA 6,0,E,0,CD,32,BC,1,0,0
430  DATA CD,38,BC,3E,3,6,1A,E,1A,CD
440  DATA 32,BC,C9,3E,1,32,6F,95,32,77
450  DATA 95,32,4C,99,3E,12,32,6E,95,32
460  DATA 76,95,3E,5,32,71,95,32,79,95
470  DATA 3E,1,32,70,95,32,78,95,3E,28
480  DATA 32,73,95,32,7B,95,3E,5,32,72
490  DATA 95,32,7A,95,3E,22,32,75,95,32
500  DATA 7D,95,3E,18,32,74,95,32,7C,95
510  DATA 3E,AA,32,7E,95,3E,A8,32,83,95
520  DATA AF,32,84,95,32,85,95,32,92,95
530  DATA 32,93,95,32,94,95,32,95,95,3E
540  DATA D,32,86,95,32,88,95,3E,15,32
550  DATA 87,95,32,89,95,3E,2,CD,90,BB
560  DATA 26,2,2E,2,E5,CD,75,BB,3E,9F
570  DATA CD,5D,BB,E1,24,3E,28,BC,20,F0
580  DATA 26,2,2C,3E,18,BD,20,E8,3E,1
590  DATA CD,90,BB,6,14,C5,2E,1,60,CD
600  DATA 75,BB,3E,8F,CD,5D,BB,C1,C5,2E
610  DATA 18,60,CD,75,BB,3E,8F,CD,5D,BB
620  DATA C1,C5,2E,18,3E,29,90,67,CD,75
630  DATA BB,3E,8F,CD,5D,BB,C1,C5,2E,1
640  DATA 3E,29,90,67,CD,75,BB,3E,8F,CD
650  DATA 5D,BB,C1,10,C4,6,C,C5,26,1
660  DATA 3E,D,90,6F,CD,75,BB,3E,8F,CD
670  DATA 5D,BB,C1,C5,26,28,3E,D,90,6F
680  DATA CD,75,BB,3E,8F,CD,5D,BB,C1,C5
690  DATA 26,1,3E,C,80,6F,CD,75,BB,3E
700  DATA 8F,CD,5D,BB,C1,C5,26,28,3E,C
710  DATA 80,6F,CD,75,BB,3E,8F,CD,5D,BB
720  DATA C1,10,BE,16,1A,D5,3E,2,42,4A
730  DATA CD,32,BC,6,A,CD,F,92,D1,15
740  DATA 3E,1,BA,20,EC,3E,3,CD,90,BB
750  DATA 26,1,2E,19,CD,75,BB,21,B2,94
760  DATA 6,6,CD,3C,9B,2A,5D,95,CD,59
770  DATA 9B,26,11,2E,19,CD,75,BB,21,B8
780  DATA 94,6,3,CD,3C,9B,2A,65,95,CD
790  DATA 59,9B,26,1E,2E,19,CD,75,BB,6
800  DATA 6,21,68,95,CD,3C,9B,3A,67,95
810  DATA 47,C5,3E,A5,CD,5D,BB,C1,10,F7
820  DATA 3E,1,CD,9F,BB,CD,F7,92,CD,6C
830  DATA 94,3E,1,CD,90,BB,2A,76,95,CD
840  DATA 75,BB,3E,8F,CD,5D,BB,3E,3,CD
850  DATA 90,BB,2A,6E,95,22,76,95,CD,75
860  DATA BB,3A,7E,95,CD,5D,BB,3E,1,CD
870  DATA 90,BB,2A,78,95,CD,75,BB,3E,8F
880  DATA CD,5D,BB,3E,3,CD,90,BB,2A,70
890  DATA 95,22,78,95,CD,75,BB,3A,7E,95
900  DATA CD,5D,BB,3E,1,CD,90,BB,2A,7A
910  DATA 95,CD,75,BB,3E,8F,CD,5D,BB,3E
920  DATA 3,CD,90,BB,2A,72,95,22,7A,95
930  DATA CD,75,BB,3A,7E,95,CD,5D,BB,3E
940  DATA 1,CD,90,BB,2A,7C,95,CD,75,BB
950  DATA 3E,8F,CD,5D,BB,3E,3,CD,90,BB
960  DATA 2A,74,95,22,7C,95,CD,75,BB,3A
970  DATA 7E,95,CD,5D,BB,3A,7E,95,3C,FE
980  DATA AD,20,2,3E,AA,32,7E,95,3E,2C
990  DATA CD,1E,BB,28,13,CD,B6,BC,2E,1
1000  DATA CD,48,9B,CD,1B,BB,38,FB,CD,18
1010  DATA BB,CD,B9,BC,CD,1F,9B,11,77,EC
1020  DATA A7,ED,52,38,7,3E,1,32,7F,95
1030  DATA 18,10,CD,1F,9B,11,88,13,A7,ED
1040  DATA 52,30,5,3E,FF,32,7F,95,3A,7F
1050  DATA 95,2A,6E,95,85,FE,1,28,7,FE
1060  DATA 18,28,3,32,6E,95,CD,1F,9B,11
1070  DATA 77,EC,A7,ED,52,38,7,3E,1,32
1080  DATA 80,95,18,10,CD,1F,9B,11,88,13
1090  DATA A7,ED,52,30,5,3E,FF,32,80,95
1100  DATA 3A,80,95,2A,70,95,84,FE,1,28
1110  DATA 7,FE,28,28,3,32,71,95,CD,1F
1120  DATA 9B,11,77,EC,A7,ED,52,38,7,3E
1130  DATA 1,32,81,95,18,10,CD,1F,9B,11
1140  DATA 88,13,A7,ED,52,30,5,3E,FF,32
1150  DATA 81,95,3A,81,95,2A,72,95,85,FE
1160  DATA 1,28,7,FE,18,28,3,32,72,95
1170  DATA CD,1F,9B,11,77,EC,A7,ED,52,38
1180  DATA 7,3E,1,32,82,95,18,10,CD,1F
1190  DATA 9B,11,88,13,A7,ED,52,30,5,3E
1200  DATA FF,32,82,95,3A,82,95,2A,74,95
1210  DATA 84,FE,1,28,7,FE,28,28,3,32
1220  DATA 75,95,2A,88,95,CD,75,BB,3E,2
1230  DATA CD,90,BB,AF,CD,9F,BB,3E,9F,CD
1240  DATA 5D,BB,3E,1,CD,9F,BB,2A,86,95
1250  DATA 22,88,95,CD,75,BB,3E,3,CD,90
1260  DATA BB,3A,83,95,CD,5D,BB,3A,92,95
1270  DATA FE,1,20,3D,2A,8A,95,E5,11,CB
1280  DATA 94,ED,53,5B,95,CD,18,92,E1,44
1290  DATA 4D,CD,8A,90,3A,4C,99,FE,0,CA
1300  DATA D2,89,24,22,8A,95,3E,28,BC,28
1310  DATA 14,CD,18,92,ED,4B,8A,95,CD,8A
1320  DATA 90,3A,4C,99,FE,0,CA,D2,89,18
1330  DATA 4,AF,32,92,95,3A,93,95,FE,1
1340  DATA 20,3D,2A,8C,95,E5,11,BB,94,ED
1350  DATA 53,5B,95,CD,18,92,E1,44,4D,CD
1360  DATA 8A,90,3A,4C,99,FE,0,CA,D2,89
1370  DATA 2C,22,8C,95,3E,18,BD,28,14,CD
1380  DATA 18,92,ED,4B,8C,95,CD,8A,90,3A
1390  DATA 4C,99,FE,0,CA,D2,89,18,4,AF
1400  DATA 32,93,95,3A,94,95,FE,1,20,3D
1410  DATA 2A,8E,95,E5,11,CB,94,ED,53,5B
1420  DATA 95,CD,18,92,E1,44,4D,CD,8A,90
1430  DATA 3A,4C,99,FE,0,CA,D2,89,25,22
1440  DATA 8E,95,3E,1,BC,28,14,CD,18,92
1450  DATA ED,4B,8E,95,CD,8A,90,3A,4C,99
1460  DATA FE,0,CA,D2,89,18,4,AF,32,94
1470  DATA 95,3A,95,95,FE,1,20,3D,2A,90
1480  DATA 95,E5,11,BB,94,ED,53,5B,95,CD
1490  DATA 18,92,E1,44,4D,CD,8A,90,3A,4C
1500  DATA 99,FE,0,CA,D2,89,2D,22,90,95
1510  DATA 3E,1,BD,28,14,CD,18,92,ED,4B
1520  DATA 90,95,CD,8A,90,3A,4C,99,FE,0
1530  DATA CA,D2,89,18,4,AF,32,95,95,3A
1540  DATA 92,95,FE,1,28,3E,3A,6E,95,47
1550  DATA 3A,86,95,B8,20,34,3E,4,CD,AD
1560  DATA BC,E6,80,20,6,21,A9,94,CD,AA
1570  DATA BC,3E,1,32,92,95,2A,6E,95,24
1580  DATA 22,8A,95,11,CB,94,ED,53,5B,95
1590  DATA CD,18,92,ED,4B,8A,95,CD,8A,90
1600  DATA 3A,4C,99,FE,0,CA,D2,89,3A,93
1610  DATA 95,FE,1,28,3E,3A,71,95,47,3A
1620  DATA 87,95,B8,20,34,3E,4,CD,AD,BC
1630  DATA E6,80,20,6,21,A9,94,CD,AA,BC
1640  DATA 3E,1,32,93,95,2A,70,95,2C,22
1650  DATA 8C,95,11,BB,94,ED,53,5B,95,CD
1660  DATA 18,92,ED,4B,8C,95,CD,8A,90,3A
1670  DATA 4C,99,FE,0,CA,D2,89,3A,94,95
1680  DATA FE,1,28,3E,3A,72,95,47,3A,86
1690  DATA 95,B8,20,34,3E,4,CD,AD,BC,E6
1700  DATA 80,20,6,21,A9,94,CD,AA,BC,3E
1710  DATA 1,32,94,95,2A,72,95,25,22,8E
1720  DATA 95,11,CB,94,ED,53,5B,95,CD,18
1730  DATA 92,ED,4B,8E,95,CD,8A,90,3A,4C
1740  DATA 99,FE,0,CA,D2,89,3A,95,95,FE
1750  DATA 1,28,3E,3A,75,95,47,3A,87,95
1760  DATA B8,20,34,3E,4,CD,AD,BC,E6,80
1770  DATA 20,6,21,A9,94,CD,AA,BC,3E,1
1780  DATA 32,95,95,2A,74,95,2D,22,90,95
1790  DATA 11,BB,94,ED,53,5B,95,CD,18,92
1800  DATA ED,4B,90,95,CD,8A,90,3A,4C,99
1810  DATA FE,0,CA,D2,89,3E,43,CD,1E,BB
1820  DATA 20,7,CD,24,BB,E6,1,28,10,AF
1830  DATA 32,84,95,3E,1,32,85,95,3E,A5
1840  DATA 32,83,95,18,58,3E,45,CD,1E,BB
1850  DATA 20,7,CD,24,BB,E6,2,28,10,AF
1860  DATA 32,84,95,3E,FF,32,85,95,3E,A6
1870  DATA 32,83,95,18,3A,3E,27,CD,1E,BB
1880  DATA 20,7,CD,24,BB,E6,4,28,10,AF
1890  DATA 32,85,95,3E,FF,32,84,95,3E,A7
1900  DATA 32,83,95,18,1C,3E,1F,CD,1E,BB
1910  DATA 20,7,CD,24,BB,E6,8,28,E,AF
1920  DATA 32,85,95,3E,1,32,84,95,3E,A8
1930  DATA 32,83,95,3A,84,95,FE,FF,20,D
1940  DATA 3A,87,95,3D,FE,1,28,3C,32,87
1950  DATA 95,18,37,FE,1,20,D,3A,87,95
1960  DATA 3C,FE,28,28,2B,32,87,95,18,26
1970  DATA 3A,85,95,FE,1,20,D,3A,86,95
1980  DATA 3D,FE,1,28,17,32,86,95,18,12
1990  DATA 3A,85,95,FE,FF,20,B,3A,86,95
2000  DATA 3C,FE,18,28,3,32,86,95,2A,86
2010  DATA 95,CD,75,BB,3A,4D,99,47,CD,60
2020  DATA BB,B8,20,4B,3E,2,CD,AD,BC,E6
2030  DATA 80,20,6,21,98,94,CD,AA,BC,26
2040  DATA 7,2E,19,CD,75,BB,AF,CD,9F,BB
2050  DATA 2A,5D,95,11,5,0,19,22,5D,95
2060  DATA CD,59,9B,3E,1,CD,9F,BB,3A,4B
2070  DATA 99,3D,32,4B,99,20,16,3A,96,95
2080  DATA 3C,32,96,95,FE,B,20,5,3E,1
2090  DATA 32,96,95,CD,CD,91,C3,D2,89,C3
2100  DATA 8F,8B,C9,3A,86,95,B9,C0,3A,87
2110  DATA 95,B8,C0,AF,CD,9F,BB,CD,A7,BC
2120  DATA 21,8B,94,CD,AA,BC,3E,A9,32,50
2130  DATA 99,6,7,C5,6,40,11,DB,94,C5
2140  DATA 1A,47,3A,86,95,80,6F,13,1A,47
2150  DATA 3A,87,95,80,67,D5,7D,D6,2,FE
2160  DATA 16,30,10,7C,D6,2,FE,26,30,9
2170  DATA CD,75,BB,3A,50,99,CD,5D,BB,D1
2180  DATA 13,C1,10,D3,3A,50,99,3C,32,50
2190  DATA 99,C1,10,C3,AF,32,4C,99,3A,67
2200  DATA 95,3D,32,67,95,3E,1,CD,9F,BB
2210  DATA 3A,67,95,FE,0,C2,CD,91,2A,65
2220  DATA 95,ED,5B,5D,95,A7,ED,52,30,5
2230  DATA 62,6B,22,65,95,3E,25,32,63,95
2240  DATA 3E,15,32,64,95,3E,2,32,62,95
2250  DATA 32,61,95,CD,A7,BC,AF,CD,9F,BB
2260  DATA 3E,1,CD,90,BB,6,B,C5,3A,63
2270  DATA 95,47,C5,CD,3,92,3A,62,95,3C
2280  DATA 32,62,95,C1,10,F2,3A,64,95,47
2290  DATA C5,CD,3,92,3A,61,95,3C,32,61
2300  DATA 95,C1,10,F2,3A,63,95,47,C5,CD
2310  DATA 3,92,3A,62,95,3D,32,62,95,C1
2320  DATA 10,F2,3A,64,95,47,C5,CD,3,92
2330  DATA 3A,61,95,3D,32,61,95,C1,10,F2
2340  DATA 3A,64,95,D6,2,32,64,95,3A,63
2350  DATA 95,D6,2,32,63,95,3A,61,95,3C
2360  DATA 32,61,95,3A,62,95,3C,32,62,95
2370  DATA C1,10,96,3E,2,CD,90,BB,3E,A8
2380  DATA 32,4D,99,6,C,C5,78,C6,1,47
2390  DATA 4F,3E,2,CD,32,BC,3E,55,32,4B
2400  DATA 99,21,51,99,22,4E,99,CD,FE,93
2410  DATA 3A,4D,99,3C,32,4D,99,C1,10,DD
2420  DATA 2E,5,CD,48,9B,C9,CD,A7,BC,21
2430  DATA 0,C0,36,F0,11,1,C0,6,8,C5
2440  DATA 1,FF,7,CD,19,BD,ED,B0,6,3C
2450  DATA CD,F,92,C1,10,EF,1B,1B,36,0
```

End Zone

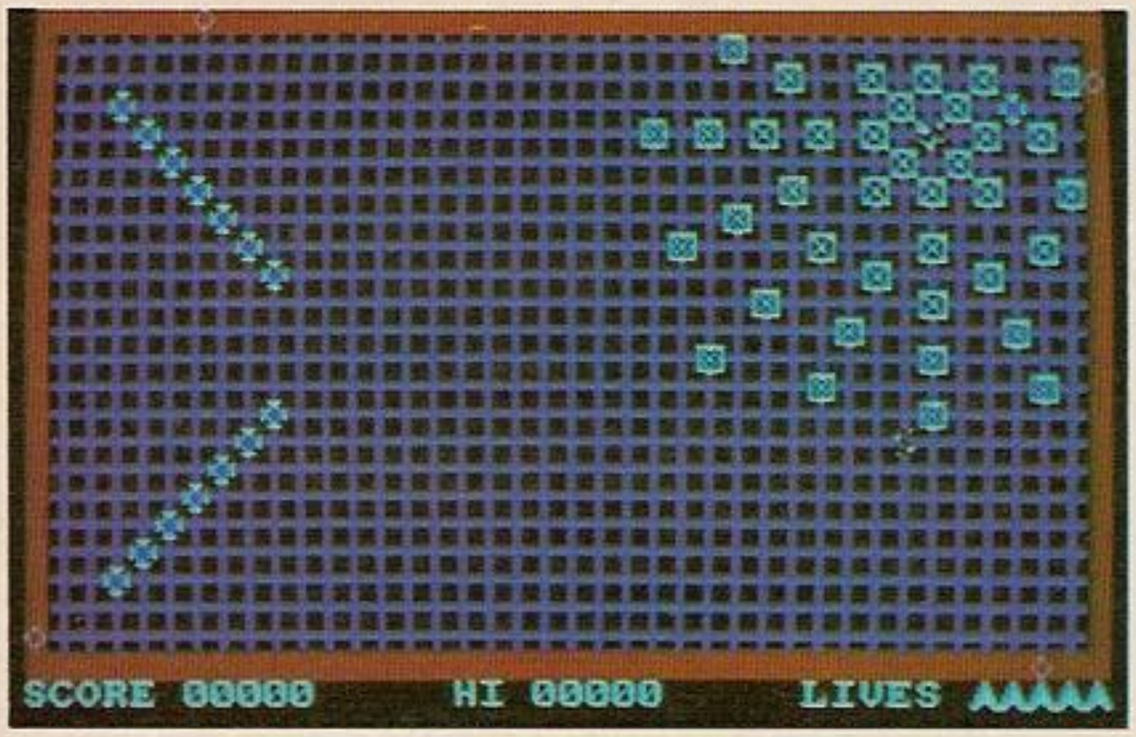

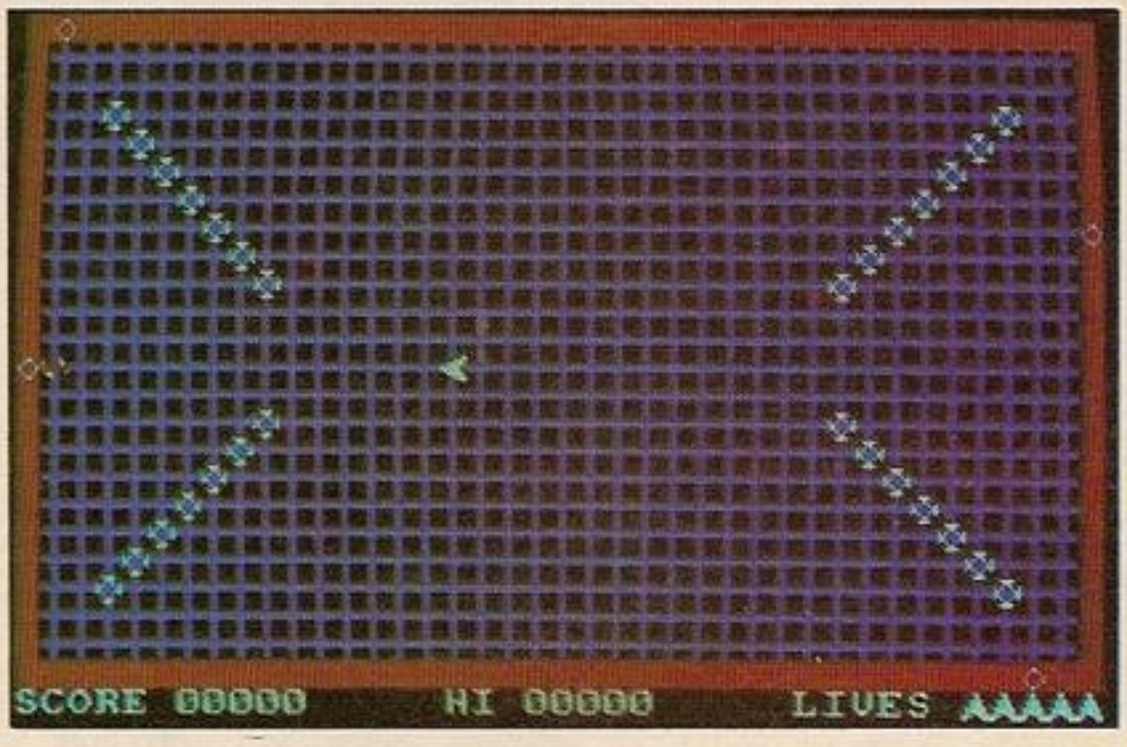


```
2460  DATA 6,8,C5,1,FF,7,CD,19,BD,ED
2470  DATA B8,6,3C,CD,F,92,C1,10,EF,C9
2480  DATA 2A,61,95,CD,75,BB,3E,E9,CD,5D
2490  DATA BB,C9,C5,6,FF,10,FE,C1,10,F8
2500  DATA C9,25,2D,CD,1A,BC,E5,ED,5B,5B
2510  DATA 95,E,8,6,2,1A,AE,77,13,23
2520  DATA 10,F9,E1,CD,26,BC,E5,D,20,EF
2530  DATA E1,C9,3E,1,6,2,E,7,CD,32
2540  DATA BC,26,1,2E,1,CD,3E,BC,3E,1
2550  DATA CD,90,BB,3E,1,CD,E,BC,26,D
2560  DATA 2E,6,CD,75,BB,21,FB,99,6,F
2570  DATA CD,EB,92,26,D,2E,7,CD,75,BB
2580  DATA 21,A,9A,6,10,CD,EB,92,26,D
2590  DATA 2E,8,CD,75,BB,21,1A,9A,6,10
2600  DATA CD,EB,92,26,D,2E,9,CD,75,BB
2610  DATA 21,2A,9A,6,10,CD,EB,92,26,D
2620  DATA 2E,A,CD,75,BB,21,3A,9A,6,F
2630  DATA CD,EB,92,26,B,2E,C,CD,75,BB
2640  DATA 21,49,9A,6,14,CD,EB,92,26,D
2650  DATA 2E,D,CD,75,BB,21,5D,9A,6,E
2660  DATA CD,EB,92,26,C,2E,E,CD,75,BB
2670  DATA 21,6B,9A,6,11,CD,EB,92,26,B
2680  DATA 2E,F,CD,75,BB,21,7C,9A,6,10
2690  DATA CD,EB,92,26,B,2E,10,CD,75,BB
2700  DATA 21,8C,9A,6,14,CD,EB,92,CD,1C
2710  DATA 94,C9,C5,7E,E5,CD,5D,BB,E1,23
2720  DATA C1,10,F5,C9,3A,96,95,FE,1,20
2730  DATA 14,3E,14,32,4B,99,3E,A9,32,4D
2740  DATA 99,21,97,95,22,4E,99,CD,FE,93
2750  DATA C9,3A,96,95,FE,2,20,14,3E,1C
2760  DATA 32,4B,99,3E,AD,32,4D,99,21,BF
2770  DATA 95,22,4E,99,CD,FE,93,C9,3A,96
2780  DATA 95,FE,3,20,14,3E,40,32,4B,99
2790  DATA 3E,AE,32,4D,99,21,F7,95,22,4E
2800  DATA 99,CD,FE,93,C9,3A,96,95,FE,4
2810  DATA 20,14,3E,24,32,4B,99,3E,AF,32
2820  DATA 4D,99,21,77,96,22,4E,99,CD,FE
2830  DATA 93,C9,3A,96,95,FE,5,20,14,3E
2840  DATA 2A,32,4B,99,3E,B0,32,4D,99,21
2850  DATA BF,96,22,4E,99,CD,FE,93,C9,3A
2860  DATA 96,95,FE,6,20,14,3E,3C,32,4B
2870  DATA 99,3E,B1,32,4D,99,21,13,97,22
2880  DATA 4E,99,CD,FE,93,C9,3A,96,95,FE
2890  DATA 7,20,14,3E,24,32,4B,99,3E,B2
2900  DATA 32,4D,99,21,8B,97,22,4E,99,CD
2910  DATA FE,93,C9,3A,96,95,FE,8,20,14
2920  DATA 3E,70,32,4B,99,3E,B3,32,4D,99
2930  DATA 21,D3,97,22,4E,99,CD,FE,93,C9
2940  DATA 3A,96,95,FE,9,20,14,3E,28,32
2950  DATA 4B,99,3E,B4,32,4D,99,21,B3,98
2960  DATA 22,4E,99,CD,FE,93,C9,3E,24,32
2970  DATA 4B,99,3E,B5,32,4D,99,21,3,99
2980  DATA 22,4E,99,CD,FE,93,C9,3A,4B,99
2990  DATA 47,ED,5B,4E,99,C5,1A,6F,13,1A
3000  DATA 67,D5,CD,75,BB,3A,4D,99,CD,5D
3010  DATA BB,D1,13,C1,10,EB,C9,CD,1B,BB
3020  DATA 38,FB,3E,3,CD,90,BB,11,A0,9A
3030  DATA 6,7F,C5,D5,26,28,2E,19,CD,75
3040  DATA BB,1A,CD,5D,BB,6,2,C5,11,80
3050  DATA C7,6,8,CD,19,BD,CD,19,BD,C5
3060  DATA D5,62,6B,23,1,4F,0,ED,B0,D1
3070  DATA EB,CD,26,BC,EB,C1,10,ED,C1,10
3080  DATA DE,A7,CD,1B,BB,38,7,D1,13,C1
3090  DATA 10,C4,18,BD,D1,C1,C9,AF,CD,AD
3100  DATA BC,E6,80,C0,21,7E,94,CD,AA,BC
3110  DATA C9,3,64,A,14,1,1,0,0,2
3120  DATA 0,2,80,0,3,64,3,1,1,2
3130  DATA 0,C8,0,5,1,0,64,3,F,1
3140  DATA 1,2,3,0,0,0,A,F,32,0
3150  DATA 3,3C,FF,A,3,1E,FF,A,4,4
3160  DATA 3,50,0,F,1,50,0,53,43,4F
3170  DATA 52,45,20,48,49,20,11,CC,33,88
3180  DATA 77,0,33,88,11,CC,0,EE,11,CC
3190  DATA 33,88,0,0,0,44,88,EE,DD,FF
3200  DATA FF,BB,77,11,22,0,0,0,FF,FF
3210  DATA 1,1,1,FF,FF,1,FE,0,2,FE
3220  DATA 0,2,FE,FE,FE,2,2,2,0,FE
3230  DATA 2,0,FC,0,0,FC,0,4,4,0
3240  DATA 4,FC,FC,4,FC,FC,4,4,6,0
3250  DATA 0,FA,0,6,FA,0,FE,FB,2,5
3260  DATA 2,FB,5,2,FB,FE,5,FE,FE,5
3270  DATA FB,2,3,F9,0,8,F9,FD,7,3
3280  DATA FA,6,0,F8,8,0,FA,FA,F9,3
3290  DATA 6,FA,3,7,F8,0,7,FD,FD,F9
3300  DATA 6,6,FD,7,9,FC,F8,8,F8,F8
3310  DATA 8,8,4,F7,0,A,F6,0,9,4
3320  DATA FC,F7,FC,9,8,F8,F7,FC,A,0
3330  DATA 0,F6,F7,4,4,9,0,0,0,0
3340  DATA 39,30,0,0,0,0,0,0,5,4C
3350  DATA 49,56,45,53,20,0,1,1,0,0
3360  DATA 28,19,0,0,1,1,0,0,28,19
3370  DATA 0,A9,0,0,0,0,A5,0,0,0
3380  DATA 0,0,0,0,0,0,0,0,0,0
3390  DATA 0,0,0,0,0,1,6,6,8,21
3400  DATA 12,7,11,23,8,8,13,6,13,21
3410  DATA 6,23,6,21,7,7,13,23,8,6
3420  DATA 13,8,11,6,8,23,12,22,6,8
3430  DATA 11,8,7,22,11,21,7,7,10,20
3440  DATA 5,24,15,4,4,4,8,21,13,23
3450  DATA F,A,9,9,A,1F,15,25,13,6
3460  DATA 5,5,4,25,11,8,12,22,14,5
3470  DATA 6,6,6,23,14,24,A,A,12,7
3480  DATA F,1F,7,22,10,9,9,20,8,8
3490  DATA 11,21,2,2,14,5,4,25,13,27
3500  DATA 2,6,16,2,12,2,17,23,2,22
3510  DATA 7,27,17,26,7,2,4,2,17,7
3520  DATA 14,24,5,27,5,5,17,4,15,27
3530  DATA 2,25,14,2,2,4,17,21,2,27
3540  DATA 17,24,4,4,6,2,17,5,15,25
3550  DATA 2,8,8,2,15,4,2,23,11,27
3560  DATA 17,8,17,2,3,27,3,3,11,2
3570  DATA 16,27,17,22,5,24,2,7,8,27
3580  DATA 2,21,17,27,3,2,13,2,17,6
3590  DATA 16,26,2,24,3,26,2,5,16,3
3600  DATA 12,27,6,27,5,2,15,2,14,27
3610  DATA 17,25,2,3,17,3,2,26,4,27
3620  DATA C,6,F,25,11,4,B,22,8,4
3630  DATA E,22,C,4,A,25,9,5,F,4
3640  DATA C,23,E,7,B,5,D,25,C,21
3650  DATA A,4,F,23,8,25,D,21,A,23
3660  DATA B,7,E,24,B,24,D,4,D,6
3670  DATA 11,25,C,8,C,25,F,6,9,24
3680  DATA E,5,A,6,10,24,D,8,D,23
3690  DATA 10,5,5,B,12,12,9,19,5,1A
3700  DATA 10,15,9,10,A,1B,5,E,6,10
3710  DATA 14,15,7,19,8,C,10,13,6,1E
3720  DATA 5,1C,7,B,12,17,13,13,A,E
3730  DATA 5,1B,9,1C,7,10,13,16,5,D
3740  DATA 9,D,8,1D,11,12,5,F,8,19
3750  DATA A,F,11,17,A,1A,6,B,5,1D
3760  DATA 10,16,5,C,6,19,14,14,5,1E
3770  DATA 8,10,7,1E,10,14,4,15,15,16
3780  DATA 5,14,14,17,6,13,13,18,7,12
3790  DATA 12,19,8,11,11,1A,9,10,10,1B
3800  DATA A,F,F,1C,B,E,E,1D,C,D
3810  DATA D,1E,D,D,C,1E,E,E,B,1D
3820  DATA F,F,A,1C,10,10,9,1B,11,11
3830  DATA 8,1A,12,12,7,19,13,13,6,18
3840  DATA 14,14,5,17,15,15,4,16,14,16
3850  DATA 5,15,13,17,6,14,12,18,7,13
3860  DATA 12,17,7,14,12,16,7,15,12,15
3870  DATA 7,16,12,14,7,17,12,13,7,18
3880  DATA 13,14,6,17,14,15,5,16,13,16
3890  DATA 6,15,13,15,6,16,3,4,3,3
3900  DATA 4,3,15,3,16,3,16,4,16,25
3910  DATA 16,26,15,26,4,26,3,26,3,25
3920  DATA 7,8,7,7,8,7,11,7,12,7
3930  DATA 12,8,12,21,12,22,11,22,8,22
3940  DATA 7,22,7,21,B,C,B,B,C,B
3950  DATA D,B,E,B,E,C,E,1D,E,1E
3960  DATA D,1E,C,1E,B,1E,B,1D,8,E
3970  DATA 11,E,11,1B,8,1B,4,E,15,E
3980  DATA 15,1B,4,1B,8,4,11,4,11,21
3990  DATA 4,21,6,6,13,6,13,23,6,23
4000  DATA 6,C,13,C,4,1F,11,1E,11,A
4010  DATA 8,7,8,21,15,A,4,A,15,25
4020  DATA 8,A,11,7,6,1D,8,25,11,25
4030  DATA 13,1D,15,8,4,8,8,1F,15,1F
4040  DATA 4,4,4,25,15,21,15,4,12,1B
4050  DATA 4,C,5,1B,8,1D,11,C,11,1C
4060  DATA 8,23,11,23,8,C,15,C,15,1D
4070  DATA 13,1B,4,6,15,6,13,4,6,4
4080  DATA 4,23,6,1B,11,5,8,5,4,1D
4090  DATA 15,23,14,B,8,8,7,B,7,22
4100  DATA 14,22,11,D,11,8,8,6,11,1F
4110  DATA 4,1E,8,22,11,22,11,B,7,4
4120  DATA 4,5,11,24,14,1B,8,1C,8,B
4130  DATA 15,5,4,24,4,1C,12,D,11,1D
4140  DATA 15,22,11,6,13,5,15,1C,12,24
4150  DATA 8,24,6,1C,4,D,15,B,13,1C
4160  DATA 15,1E,15,24,15,7,5,D,5,4
4170  DATA 7,1B,15,D,14,4,6,5,8,1E
4180  DATA 12,4,5,24,8,D,4,7,4,B
4190  DATA 4,22,2,12,D,A,B,20,15,14
4200  DATA 5,16,B,E,D,1C,17,19,2,19
4210  DATA B,B,17,12,F,1F,E,E,4,14
4220  DATA B,1D,15,17,E,B,D,21,14,15
4230  DATA C,F,4,17,E,1D,F,D,A,C
4240  DATA A,1F,5,15,F,1E,F,C,14,16
4250  DATA 3,18,D,F,C,1C,A,1E,16,13
4260  DATA C,21,A,D,3,13,16,18,E,20
4270  DATA C,A,4,E,16,1B,2,1C,16,D
4280  DATA 2,F,3,1A,17,F,17,19,2,C
4290  DATA 17,C,17,1C,2,19,17,1A,3,D
4300  DATA 16,F,3,1C,2,D,15,1B,3,F
4310  DATA 17,D,4,1B,3,E,16,1C,2,10
4320  DATA 15,E,17,1B,2,E,16,E,17,1D
4330  DATA 17,10,2,1A,3,1B,16,1A,2,1D
4340  DATA 17,E,2,1B,0,1,0,0,0,0
4350  DATA 11,11,9,1D,A,A,10,1D,8,13
4360  DATA B,16,10,A,E,17,12,18,8,19
4370  DATA 7,B,12,C,7,1E,B,10,F,14
4380  DATA B,C,12,1F,8,10,F,D,E,1E
4390  DATA B,1A,F,10,10,18,B,1E,A,13
4400  DATA 12,1C,9,16,E,B,E,19,F,1C
4410  DATA 11,D,7,D,11,17,9,1A,9,11
4420  DATA 10,13,7,1F,7,16,12,12,8,A
4430  DATA B,1D,7,11,11,A,8,1D,A,10
4440  DATA E,10,11,1C,10,D,7,1A,7,1D
4450  DATA B,B,F,17,F,1E,9,12,E,1C
4460  DATA 12,B,7,C,12,19,7,12,F,A
4470  DATA A,D,B,1F,8,17,B,13,11,13
4480  DATA 9,A,E,14,10,1C,9,13,E,C
4490  DATA 9,1E,8,1A,12,17,8,16,9,10
4500  DATA 10,11,11,1E,9,18,10,17,A,16
4510  DATA E,1D,A,1A,B,D,A,1D,E,18
4520  DATA 96,9A,9A,9A,9C,96,C3,20,20,20
4530  DATA 9E,96,9A,9A,C3,95,20,20,20,20
4540  DATA 95,B7,C3,20,20,95,95,20,20,B7
4550  DATA C3,97,9A,9D,20,20,95,20,B7,C3
4560  DATA 20,95,95,20,20,20,95,95,20,20
4570  DATA 20,20,95,20,20,B7,C3,95,95,20
4580  DATA 20,B6,C0,93,9A,9A,9A,99,9B,20
4590  DATA 20,20,B7,99,93,9A,9A,C0,96,9A
4600  DATA 9A,9C,20,C2,9A,C3,20,96,C3,20
4610  DATA 20,20,9E,96,9A,9A,9A,9C,B6,C0
4620  DATA C2,B8,20,B7,C3,95,B7,C3,20,20
4630  DATA 95,95,B6,C0,20,95,20,20,20,95
4640  DATA 95,20,B7,C3,20,95,97,9A,9D,B6
4650  DATA C0,20,20,C1,B9,20,B6,C0,95,20
4660  DATA 20,B7,C3,95,95,93,9A,9A,99,20
4670  DATA C1,9A,C0,20,9B,20,20,20,B7,99
4680  DATA 93,9A,9A,9A,99,A4,20,31,39,38
4690  DATA 35,20,57,49,4E,4B,59,57,41,4E
4700  DATA 4B,59,20,53,4F,46,54,57,41,52
4710  DATA 45,20,4C,74,64,2E,20,20,4B,45
4720  DATA 59,53,3A,2D,20,51,2D,55,50,20
4730  DATA 41,2D,44,4F,57,4E,20,3C,2D,4C
4740  DATA 45,46,54,20,3E,2D,52,49,47,48
4750  DATA 54,20,4F,52,20,4A,4F,59,53,54
4760  DATA 49,43,4B,20,20,20,20,20,48,20
4770  DATA 74,6F,20,48,4F,4C,44,20,20,20
4780  DATA 20,20,70,72,65,73,73,20,61,6E
4790  DATA 79,20,6B,65,79,20,74,6F,20,73
4800  DATA 74,61,72,74,20,20,20,20,20,20
4810  DATA 20,20,2A,5F,95,E5,29,29,29,29
4820  DATA 29,29,29,29,D1,19,11,29,0,19
4830  DATA 22,5F,95,C9,7D,C6,30,CD,5A,BB
4840  DATA C9,7E,E5,C5,CD,5D,BB,C1,E1,23
4850  DATA 10,F5,C9,6,0,C5,6,0,10,FE
4860  DATA C1,10,F8,2D,AF,BD,C2,48,9B,C9
4870  DATA 11,10,27,CD,8B,9B,CD,35,9B,EB
4880  DATA 11,E8,3,CD,8B,9B,CD,35,9B,EB
4890  DATA 11,64,0,CD,8B,9B,CD,35,9B,EB
4900  DATA 11,A,0,CD,8B,9B,CD,35,9B,EB
4910  DATA 11,1,0,CD,8B,9B,CD,35,9B,C9
4920  DATA 7A,2F,57,7B,2F,5F,13,E5,AF,67
4930  DATA 6F,E3,7A,B3,20,2,E1,C9,6,11
4940  DATA CB,15,CB,14,38,11,10,F8,18,15
4950  DATA E3,E5,19,D2,B0,9B,E3,E1,E3,CB
4960  DATA 15,CB,14,E3,CB,15,CB,14,E3,10
4970  DATA EB,D1,CB,2A,CB,1B,0,9999
```

Colossus and White KNight author Martin Bryant rates the mates.

Video games may come and go, but chess programs just grow bigger and better every year! In this article I will take a look at the latest and best available on a variety of machines.

The programs chosen were Colossus Chess 4.0 (CBM-64), Cyrus II Chess (CPC-464), Psion Chess (QL), Superchess 3.5 (Spectrum) and White-Knight MK12 (BBC). All of these packages have existed for several years and have been written by enthusiastic computer-chess programmers. This is a very important guide to the programs' quality because today's chess programs, have reached such a level that no new program written by a casual programmer catch up on the years of development that have gone into the commercial offerings.

The programs' abilities are compared in table 1. Of course, an overall verdict of the "best" program is impossible, because people have different requirements from their programs. Also the hardware which the programs run on varies greatly so direct program comparison is impossible.

Where relative comparisons of features are possible, the best program has been given 10 out of 10 and the others a relative score. Other features are simple yes/no facts.

Gone are the days of chess programs which couldn't even beat a casual player on a bad day and programs took minutes to solve a simple mate-in-two.

Today's programs can give even the best club players a run for their money on tournament of blitz levels, and mates-in-two should now take at most a few seconds. Several programs are

Psion Chess: best graphics, strongest game.

White Knight MK12 finds Rf2-a2 in 29 seconds. See how long your own program takes...

Examples.

```
.. BQ .. .. .. .. .. .. BK8
.. .. .. .. XR.. .. .. 7
.. .. .. .. .. .. .. .. 6

.. .. .. .. .. .. .. .. 9
.. BQ .. .. .. .. .. .. 4
.. WB .. .. .. .. .. .. 2
.. WK .. .. .. .. .. .. 1
a b c d e f h h
```

(Forsyth notation: 1q5k/4R3/8/8/1p6/1B6/5R2/1K6)

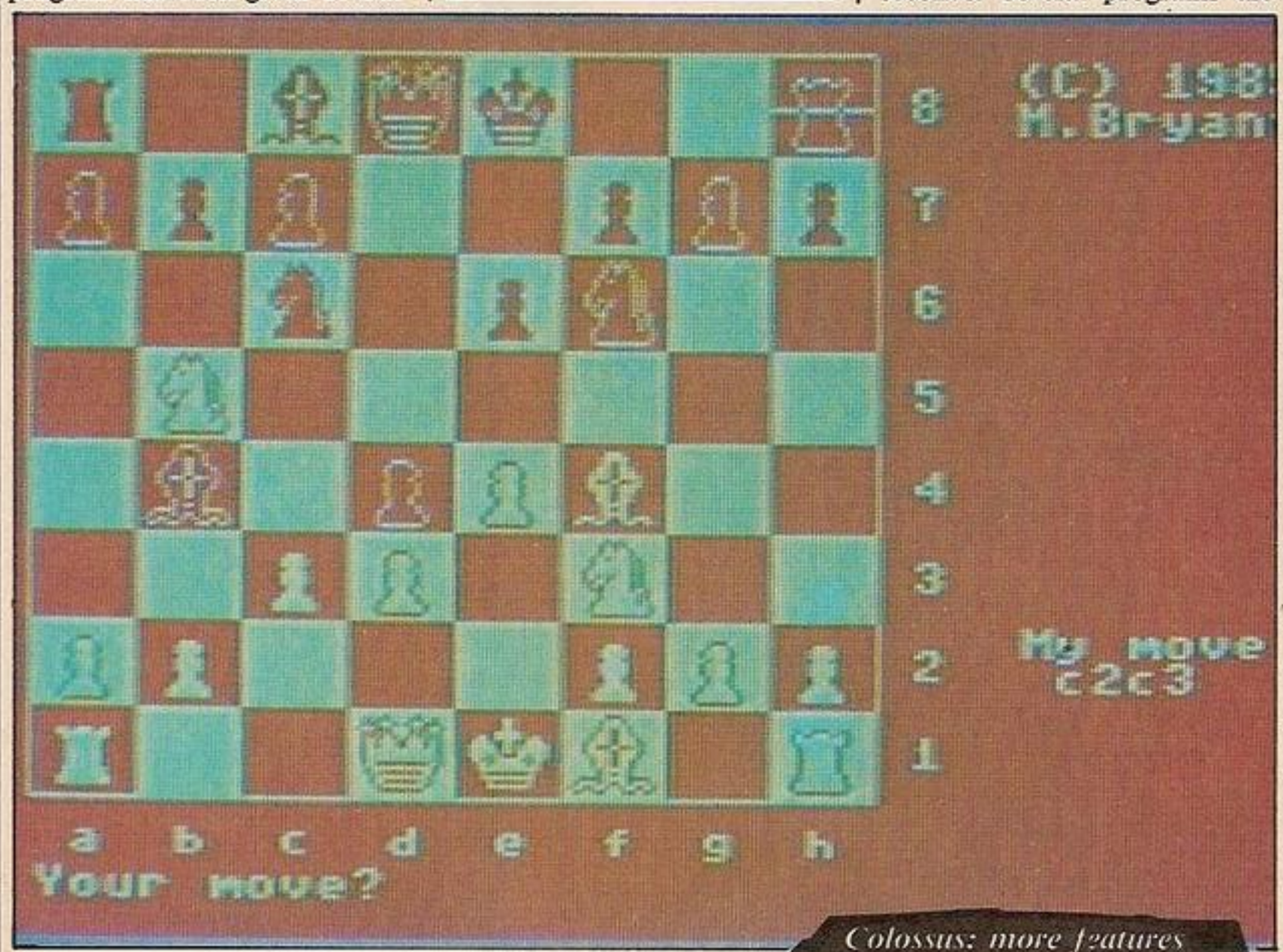

Colossus: more features than its rivals.

Colossus Chess 4.0 versus Cyrus II Chess.

1.	e2-e4	e7-e5
2.	f1-c4	g8-f6
6.	d2-d3	b8-c6
4.	b1-c3	f8-c5
5.	g1-f3	d7-d6
6.	e1-g1	c8-g4
7.	c1-e3	c5×e3
8.	f2×e3	e8-g8
9.	a1-c1	d8-d7
10.	d1-d2	a7-a6
11.	c1-d1	b7-b5
12.	c4-b3	a8-b8
13.	c3-d5	f6×d5
14.	e4×d5	c8-e7
15.	e3-e4	b5-b4
16.	b3-c4	b8-b6
17.	f1-f2	f8-b8
18.	d1-f1	f7-f6
19.	h2-h3	g4×f3
20.	f2×f3	e7-g6
21.	d2-f2	g6-f4
22.	g1-h1	b8-b7
23.	f2-e1	d7-a4
24.	f1-f2	a4-e8
25.	b2-b3	e8-g6
26.	e1-f1	g6-h5
27.	a2-a4	a6-a5
28.	c4-b5	b7-a7
29.	h1-g1	h5-g6
30.	b5-c6	f6-f5
31.	g2-g3	f4-h5
32.	e4×f5	g6-h6
33.	f1-e1	h5-f6
34.	g3-g4	h6-g5
35.	e1-e2	g5-c1+
36.	f2-f1	c1-b2
37.	e2-f2	e5-e4
38.	d3×e4	f6×e4
39.	f2-e3	e4-f6
40.	g4-g5	b2×c2
41.	g5×f6	c2-c5
42.	e3×c5	d6×c5
43.	f3-g3	g7-g5
44.	g3×g5+	g8-f7

Chess Mates

45. g5-g7+	f7×f6
46. g7×h7	b6-a6
47. h7-h5	f6-e5
48. f5-f6+	e5-d6
49. f6-f7	a7-a8
50. c6-e8	c7-c6
51. f7-f8/9+	d6-c7
52. f1-f7+	c7-b6
53. d5×c6	a6-a7
54. f8×c5+	b6-a6
55. c5×a5+	checkmate

now able to spot some mates-in-five or even six on blitz levels in the middlegame. Psion Chess is the strongest home-computer chess program at the moment. It does run on much better hardware than the opposition — faster, better processor/more memory — of course than the opposition, but would still be a strong program with lesser hardware.

A version of Psion Chess, running on a Sage computer — about three times faster than a QL — came equal first with three other programs in the 1984 World Microcomputer Chess Championships. From the comparison table you'll also see that its rival are no pushovers!

Most modern programs will now think on the opponent'stime by anticipating your move and continuing its search. If you play the more it was expecting it can save itself a lot of time and thus search further ahead and play much better. Problem-solving has come a long way too. Colossus Chess now offers the ability to solve not only normalmates but self-mates and help-mates up to seven moves ahead. This is the only commercial program to offer these features.

White-Knight Mk12 is actually used by international chess grandmaster John Nunn to aid in problem solving and design. If a grandmaster finds it helpful, think how much it can help club players, or anybody interested in chess problem-solving. Also, the better programs offer the ability to check problems for "cooks", i.e. alternative solutions to the one the problem-author intended.

Nowadays, the programs usually offer more than the standard levels. The move is towards modes-of-play and levels being totally user-selectable by entering an average move time you wish to play at, thus providing thousands of levels. The new modes of play add to the normal averaged-move-time levels and they include easy-play where the program deliberately plays more weakly so that even useless players stand a chance; all-the-moves where — as in most casual games in chess clubs — the whole game must be completed within a certain pre-agreed time or the slowest player loses on time; equal-time where the program kindly monitors your rate of play and adjusts its own accordingly — if you play fast, it plays fast, if you slow down, so does it; infinite-search where the programs just looks further and further ahead until told to stop — useful for postal games where you can just leave the program to ponder a position overnight or even all week. Colossus provides six modes-of-play, more than any of the other programs.

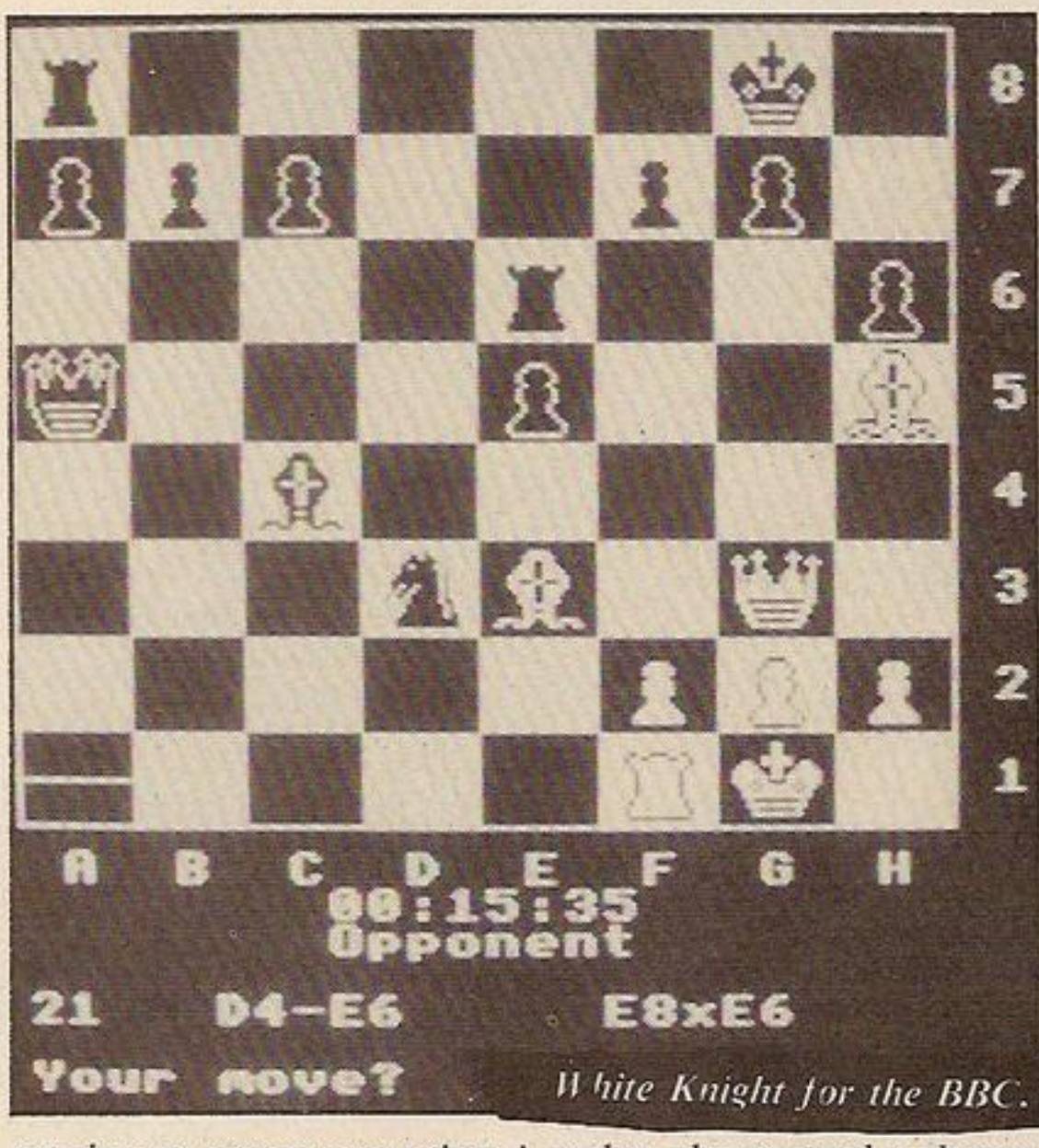

White Knight for the BBC.

The latest gimmick is of course 3D graphics. The quality will of course depend on the hardware available. I've seen one display where it was totally impossible to make out the pieces in a complex middlegame, making the display useless. On the other hand, the QL, which uses 32K screen memory — as opposed to 8K in the CBM-64 — can provide an excellent display which is a pleasure to use. Actually most of the recent attemps at 3D are much clearer and more usable.

Loading times are generally much better now. Colossus Chess 4.0 uses a turbo-loader, Psion Chess comes on Microdrive, Superchess can be transferred to Microdrive if you want, White-Knight loads quickly because the BBC's normal loading is quick, and the program is very compact. However, Cyrus II Chess takes forever to load on the CPC-464. ●

Table 1.

Program / Feature	COLOSSUS CHESS 4.0	CYRUS II CHESS	PSION CHESS	SUPER CHESS	WHITE-KNIGHT MARK 12
Playing Strength	8	7	10	4	7
Graphics (overall)	8	8	10	6	8
3D	Y	Y	Y	N	N
Analysis display	10	5	7	9	9
Anticipate	Y	Y	Y	N	Y
Book (Size, on/off)	10	6	10	3	0
Display (Text)	10	7	10	6	10
Manual	10	7	7	3	10
Sound (Variety, use)	10	6	7	6	10
Alter-position	10	9	9	4	10
Back-Forward step	10	8	10	0	10
Blindfold play	10	0	0	3	7
Clocks	10	8	8	6	10
Colour (Adjustable)	10	0	2	10	10
Force move	Y	Y	Y	Y	Y
Joystick move entry	Y	N	Y	N	N
Legal moves display	Y	N	N	N	Y
Modes-of-play/Levels	10	3	6	5	8
New-Game	Y	Y	Y	Y	Y
Next-best move	Y	N	Y	N	N
Orientation change	Y	Y	Y	Y	Y
Play self	Y	Y	Y	N	Y
Printer	N	Y	Y	N	N
Problem Solving	10	5	8	3	7
Replay game	10	0	7	N	0
Save/Load games	Y	Y	Y	N	Y
Supervisor	Y	Y	Y	N	Y
Volume/Sound (on, off)	10	0	5	0	10

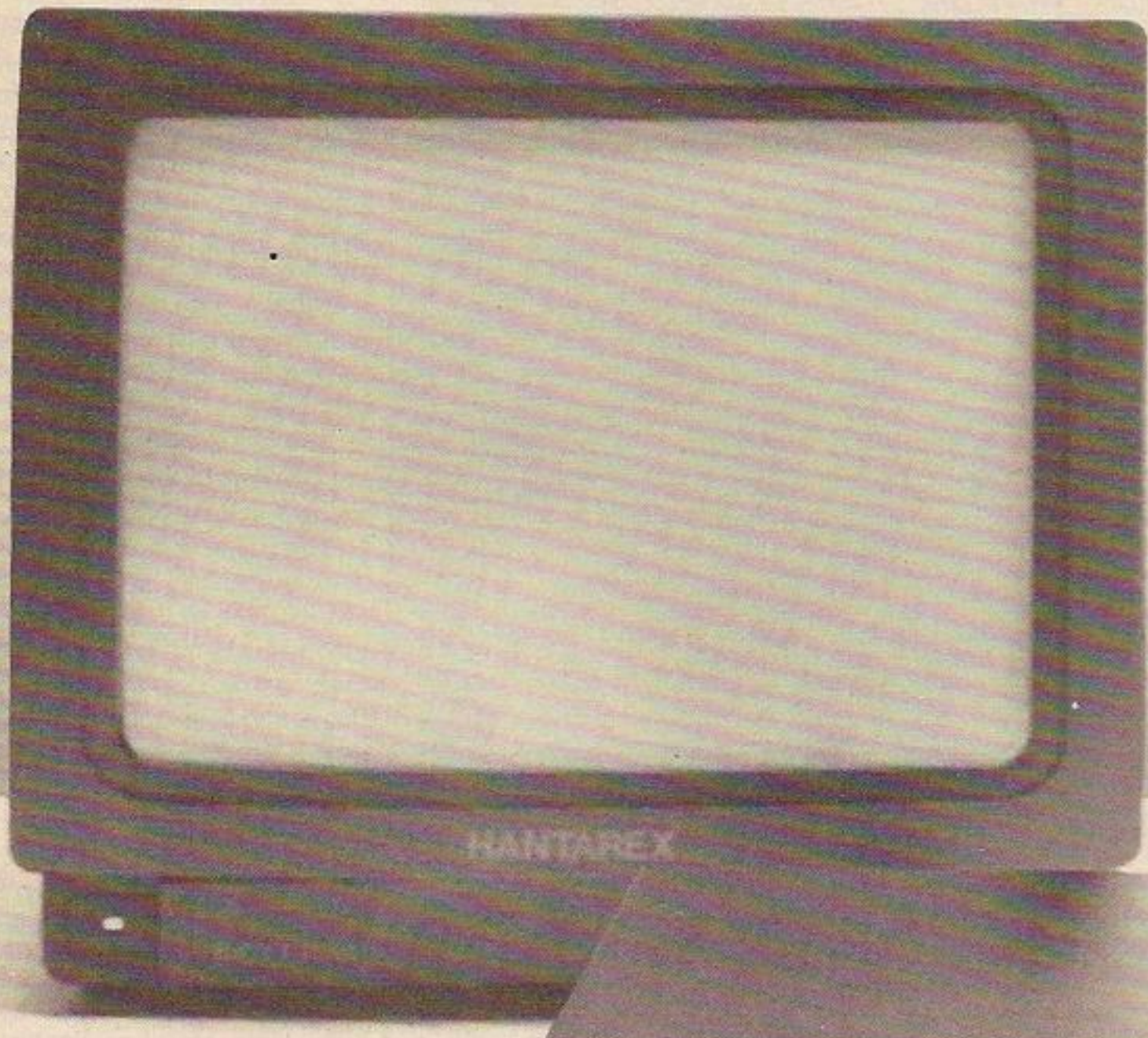

Opus.

Opus

PERIPHERAL
THROUGH
CONNECTOR

PARALLEL
PRINTER
PORT

VIDEO
CONNECTOR

TECHNICAL DETAILS
3.5" 250 K disc drive
Double density disc interface
Parallel printer interface
Joystick interface
Video monitor interface
Peripheral through connector
Built-in power supply
Utilities on ROM including format and verify
RAM disc facility
Random access files fully supported
Connections for second drive upgrade
Comprehensive user manual
Total: £199.95 inc. VAT

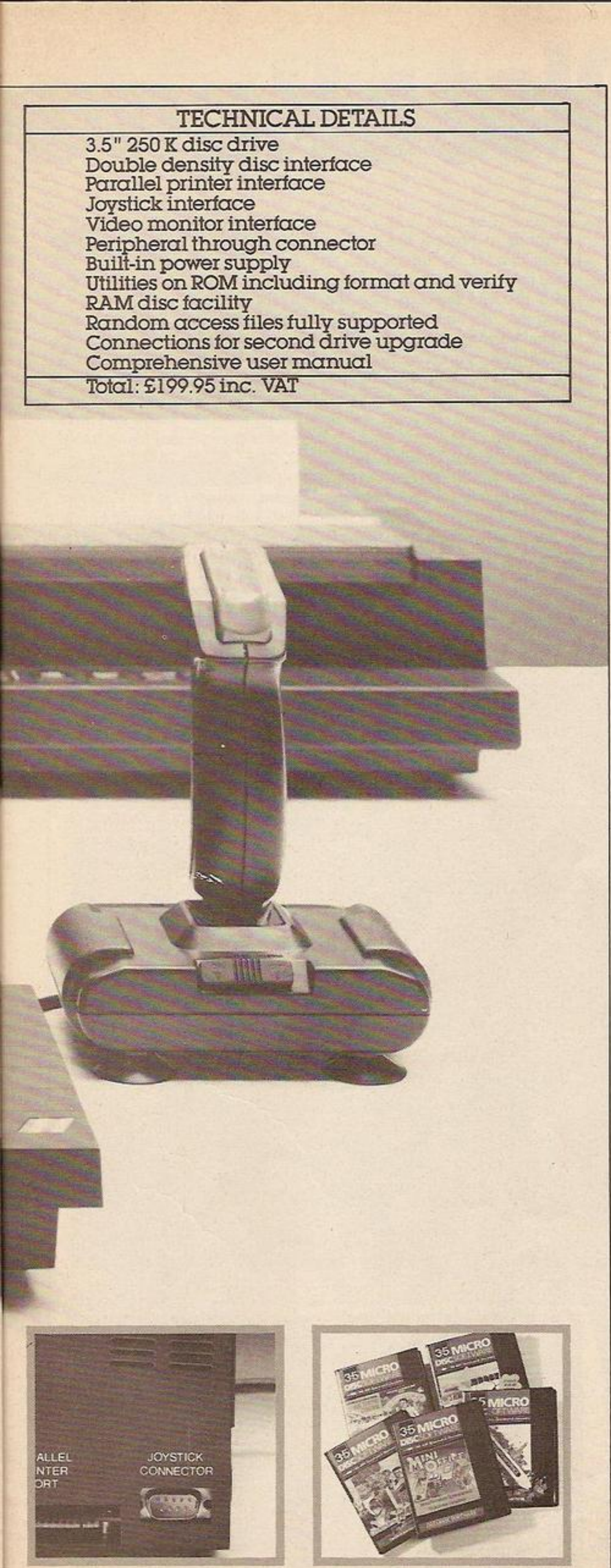

"Recommended" – Sinclair User Buyers' Guide

Discovery – helps your Spectrum make all the best connections for only £199.95

In one simple step you can now transform your Spectrum into a complete computer system. Discovery from Opus Supplies is a sophisticated computer nerve centre combining not just a powerful disc drive and double density disc interface but the most comprehensive range of interfaces capable of running printers, monitors, joysticks and other peripherals.

No other system can offer your Spectrum so many options – allowing you to play the very latest games or providing facilities for serious business use. Discovery's specification includes over £300 worth of Spectrum peripherals and yet, at just £199.95, this remarkable all-in-one system costs less than a disc drive and interface combination.

Just connect Discovery to the rear of your Spectrum and you've started the transformation. Now you have immediate access to the very latest Japanese 3½" disc drive controlled via a powerful and ingenious double density disc interface. The unit's built-in power supply feeds both Discovery and your computer allowing you to dispense with your Sinclair power supply.

The Opus system takes no user memory from your computer giving you full compatability with all tape-based software including programs designed for use with microdrive and Discovery even has its own RAM disc allowing you super fast access times.

Now the choice is yours. Connect up a joystick or a printer to the built-in Discovery interfaces, link-up to a video monitor or incorporate your own choice of peripheral using the through connector.

Whether you choose Discovery for games or business use you can rely on a complete range of readily available disc software produced by many of Britain's leading software companies, and our price of £199.95 includes an unbeatable two-year free warranty and free delivery.

Discovery is available nationwide from Boots and from all good computer stores across the country. Ring us now on 0737-65080 for details of your nearest dealer, or to order your Discovery.

Trade and export enquiries welcome.

*Price quoted refers to Discovery unit only.

Opus. Opus Supplies Ltd

Opus Supplies Ltd,
55 Ormside Way,
Holmethorpe Industrial Estate,
Redhill, SURREY RH1 2LW.

This program is available on Telsoft.

Cheekah's

J. R. E. Wood

and a platform game with a difference.

Picture yourself as a guy
With a top-hat,
With pulsating globules,
and bushes of green,
Something comes near you, you follow quite slowly,
A guard which moves like a machine,
Platforms of brick that seem so long and high,
Towering over you head,
Look for the exit to plan your escape,
And you're gone..

So sets the sceanrio for Cheekah's Exploits, a platform game for any Spectrum. It's main features are.

- Smooth, bright, fully animated graphics.
- Collapsing platforms — fully disintegrate as Cheekah walks on them.
- Brick platforms — Cheekah cannot pass through these.
- Touch sensitive conveyer belts — only operated when Cheekah walks on them
- Thistles — to be avoided.
- Mobile guards — move horizontally or vertically, kill on touch.
- High-score table.
- Attract mode.
- Continuous tunes.
- Editor mode — allows you to design new screens or change existing ones.
- 25 different screens — some fairly easy, others virtually impossible.

To enter Cheekah's Exploits, first type in the hex loader in listing 1. Run it and enter 0 for the line number. Type in each line of hex — the line of numbers and letters following the three digit line number — shown in listing 2. The computer takes a couple of seconds to process the data in each line. If the line is OK, it will be printed up on the screen and you can proceed with the next line. If you hear any of the three warning tones, then you have not entered the line correctly — enter it again. Once all the code has been entered the computer will Save it automatically.

Run the hex loader again, proceeding as before, except this time enter the lines in listing 3. Obviously, entering this amount of code in one go is no pleasure trip, so if you want a break, enter X and the code entered so far will be Saved. Make a note of the line number reached so that you can enter this in response to "Line number?" once you have reloaded the code and hex loader.

Now type in the program in listing 4 and Save it on another cassette, using:
SAVE "CHEEKAH'S" LINE 0

Then New the computer and lower Ramtop using:
CLEAR 23999 Reload the first block of code-using LOAD "" CODE 32300 and Save part of it on the second cassette using: SAVE "EXPLOITS" CODE 32300,415.

Load the first block again, using: LOAD "" CODE and Save it over the original using SAVE "CODE" CODE 28415,4018

Load this block of code again, using: LOAD "" CODE 2400 and then the second block, using: LOAD "" CODE 28018. Finally, Save the main block of code on the second cassette using: SAVE "C" 24000,8440.

If you would like a copy of Cheekah's Exploits on a high quality computer cassette together with an instruction sheet explaining how to design new screen, send a cheque or postal order for £2.90 to: J. R. E. Wood, Northampton Hall, Bunhill Row, London, EC1Y 8LJ.

Listing 2.

```
000 7CFEC6C6FEFEC6C6FCFEC6FCFE48
001 C6FEFCF8FCCEC6C6CEFCF8FEFECC
002 C0FCFCC0FEFE7CFEC0DEDEC6FE2E
003 7CFEFE181818181818FEFEFEFE181800
004 18D8F870C0C0C0C0C0C0FEFEC69A
005 E6F6FEFEDECEC67CFEC6C6C6C6C6DC
006 FE7CFCFEC6FEFCD8CCC6C6C6C6F0
007 C6C6C6FE7CCC6C6C6D6D6D6FE6C0A
008 6666667E3C1818180000000000034
009 001818F7FBE970964B69409F6D11
010 FA70964B6810F7FB6870F7CFFF52
011 96CA94CBCA97964A91F67FD70FEC
012 0F0D18D11000F060B070500483 7
013 0A0E034E0C0909824707090002 62
014 0508841E05D50EE61E03E5DD7EDE
015 00060807300171 2C1D20155F780C
016 FE0620047A3D2808CB490EE6203F
017 020EF47B1E0310E1DD231520D79D
018 E111200019D11D20C8C946234E81
019 237E08237EE63FC5E526006F29D7
020 2929112C7E19780F0F0FE6E0B142
021 5F78E618F6405706087E12142337
022 10FA157A0F0F0FE603F65857065C
023 12E1C10CCB7628010CCB7E28C168
024 23C9F321FBC922765C3E25ED474F
025 ED5E265B35092BCB5C20F9DD2174
026 A47E2122581604CDE57E2EE4152E
027 CDE57E21C77ECD207FCD207FE553
028 010116CD247FE10E18CD247FDDDC
029 21AF5D111100AFBBCDC07FDDF99B
030 3D11F82021B87E222B5B21AF71A6
031 E5083E0AD3FECD6205FBD8C700D4
032 0000000000000007CC6C6C6C694
033 7C00001838781818FE00007C6674
034 067CC0FE00007C863C06867C0086
035 00C0D8D8FE18180000FEC0FC065E
036 067C00007CC0FCC6C67C0000FE40
037 060C1830300007CC67CC6C67C50
038 00007CC6C67E067C00FFFF88FF8D
039 22FF88FFFFFF8855225588FF991A
040 5A3CE7E73C5A99000000181800C3
041 0000000103C3C180000003C7E62
042 7E7E7E3C003C7EFFFFFFFF7E3C26
043 37401FA8A89F003B7700FF888546
044 FF00BB7402F98C8DF902B02E4063
045 9F24A49F401DEE00FF4444FF00D7
046 DDEC02F84545F900DC1D409FA2C0
047 229F402EDD00FF2222FF00EEDC18
048 00F92525F802EC3B009FB1B11F84
049 4037B800FF1111FF0077B802F97C
050 1514F90274E98989E6868989E9FA
051 7722222222222727CFEC6C6FEB9
052 FEC6C6FCFEC6FCFEC6FEFC7CFE7E
053 C6C0C0C6FE7CF8FCCEC6C6CEFC9E
054 F8FEFEC0FCFCC0FEFEFEFEC0FC20
055 FCC0C0C07CFEC0DEDEC6FE7CC638
056 C6C6FEFEC6C6C6FEFE181818183 6
057 FEFEFEFE181818D8F870C6CCD8EA
058 F0F0D8CCC6C0C0C0C0C0C0FEFEC6
059 C6EEFED6C6C6C6C6C6E6F6FEFE3E
060 DECEC67CFEC6C6C6C6FE7CFCFE78
061 C6FEFCC0C0C07CFEC6D6DECEFEC0
062 7CFCFEC6FEFCD8CCC67CFEC0FCD6
063 7E06FE7CFEFE181818181818C650
064 C6C6C6C6C6FE7CC6C6C6C6C66CA2
065 3810C6C6C6D6D6D6FE6C82C66C3A
066 38386CC6826666667E3C18181858
067 FEFE0E1C3870FEFE3030180000042
068 0000000C0C180000000000001848
069 180000181800 7E018D818D818D81A4
070 7E0000000000181830000000000DE
071 0000181807E01FF83DBC718E6389
072 C6E5A7C993FFFFFFFFC993E5A792
073 63C6718E3DBC1FF807E007E01F25
074 F83C7C706E83C6F4E7FED3CF93C5
075 C9F3CB7FE72F63C6760E3E3C1F62
076 F807E007E01FF83C3C781E7FFE66
077 EE77CFF3CBD3CBD3CFF3EE777F09
078 FE781E3C3C1FF807E007E01FF808
079 3E3C760E63C6E72FCB7FC9F3CF12
080 93FED3F4E783C6706E3C7C1FF815
081 07E03C005E009F009F009F009FFD
082 009F009F009F009F009F009F00BA
083 9F009F005E003C000F001980030B0
084 C030C030C030C030C030C030C060
085 30C030C030C030C030C019800F58
086 0003C007A00F900F900F900F90E6
087 0F900F900F900F900F900F900FC9
088 900F9007A003C000F001F803FC81
089 03FC03FC03FC03FC03FC03FC03FD
090 FC03FC03FC03FC03FC01F800F0E1
091 38007C0028003800300007C00C686
092 00DE00DE00C6007C0028002800 4E
093 4400640006000E001F000A000EF3
094 000C001F0031803780378031 80FB
095 1F000A000A000A000A000F000359
096 0007C0028003800300 07C00C6082
097 0DE00DE00C6007C0028002800415
098 4004600600 0E001F000A000E0FB
099 00C001F0031803780378031801DE
100 F000A001100280404060638007
101 7C0028003800180007C00C600DE14
102 00DE00C6007C0028002800440084
103 4C00C0000E001F000A000E000657
104 001F0031803780378031801F000E
105 0A001100280404 0C0C03800745
106 C0028003800180007C00C600DE066
107 0DE00C6007C0028002800440 0C74
108 4000C000E001F000A000E00060B1
109 01F0031803780378031801F0000E
110 A000A000A000A001E00132222EE4
111 3124402B2435246B2B035247 2C6
112 33282C6427283222E31A40732CA
113 4F1E461105191708030C0D0C4470
114 0D0726072302342D32342833 20A8
115 2128642234313 22E712F2E3228BF
116 33282E2DB2032F2E3228033282EAB
117 6D202B3124202378 22E2222342F9D
118 2824A3092E34732E652C242C2E0A
119 31B804242D3324713222312424D3
120 6D2D342C212431BC092D6E323436
121 2267322312424AD0432223124B0
122 246D202B3124202378222E2C2F97
123 2B243324A3FD212D2CFE0027290E
124 2A2BFF3834282E2F0708090A0168
125 060504030233312436302625237 0
126 322035223739FE6A06B405110556
127 C7043E04C4035580326 03CB027A9F
128 025402100 2D301B701F101A1028B
129 8C0348494A4BEC0C4AEC0C4AEC2E
130 0C4A4C4D4C4AE8E828A6E5454895
131 494A4BEC0C4AEC0C4AEC6C4A4B4F
132 494AE8E8E8A846454443E2E2E2AB
133 A2454443 42E1E1E1A1454643440B
134 E2E2E2A2454443 42E1E1E1E1411B
135 00212321232123212322242224 9C
136 2224222423252325232523252324D0
137 2624262426242623252325232 5DC
138 2325222422242224224224E1E16163
139 E0C0FFECEEACEFECABF0EC80E81F
140 F0A8F1E5B1E8F0ABECEFACEBEC00
141 AB10FF00222E2D2631203334 2B40
142 2033282E2D323E382E742720359C
143 6424203 12D24A3382E3431 3224EE
144 2B65602F2B2022642 56D222724F2
145 242A20273BB2272028 6B2E652517
146 202C243F2F2B2420326424 2D3367
147 2471382E34F12D202C6421242B6D
148 2E363F2F3124323723A22202F72E0
149 3227282533 7B2EB13A32382C2124
150 2E6B3227282533 78336E23242B00
151 2433643327A42F3124352 82E34FC
152 722B2433332471286538 2E742C4F
153 202A64A02C2832332022A243F2FE3
154 3124327 23A242D3324317B3627E4
155 246D382EB4272035642528 2D282D
156 3227242 3BF07242D3324 71322FE0
157 2424233C42336E8508282E2063F6
158 2431312EB10A3524312825 7824E2
159 31312EB1093220352 82D662021CD
160 2E313324A3082B2E2023282D66B8
161 20212E313324A3073524312 82578
162 38262D6620212E313324A30C32CB
163 2035282DA60C282E2023282DA6F3
164 0B3524312825382 82DA601323378
165 2031733320 2F243E3327246D2FC2
166 3124327 2202D782A24B008332726
167 642022642F2B2038243 1B233271D
168 2400263124203300203520 2D009C
169 2B242D23AB4401870F27203131CE
170 28322E2D00252E31A3000000000DC
171 000000E700F90D32332435242DFB
172 00322F26242B212431A6000000F4
173 006A007E2426242E3126240028 2A
174 342220B200000000000000003058
175 00C21C2120313136002D2E312C71
176 20AD0000000000000000190 01D03
177 2626243120282300362 82B2B28EB
178 202CB200000000000B00B5142F01
179 2433243100222E2EAA000000000D4
180 0000000000000200381D312E36EC
181 202D002033 2A282D322EAD00002C
182 0000000001004C0635283126282F
183 2D2820003620 23A4000000000092
184 0000000CD132324322C2E2D2303
185 002B362D20AC000000000000005C
186 0000A1040B26202C642E3524B18E
187 022D6E2C2E31642E6533272073 0C
188 2833246C202B2B2E3624A32F31EC
189 2432242D332B2D667A22272424A0
190 2A20273B7224372F2B2E2833 72CE
191 7B7C222E2F3331282627737D296D
192 342B2820 6D313F247F362E2E631C
193 020A09063F2F312432723A2F7B66
194 336E2F2B2070 2E713A2478252E3E
195 712423283 32E31BF0201161E026A
196 10150C071F00C4E0CC61D480F773
197 C600B50109820 2B0352472C6
198 0685080980978905 89850B098C68
199 078C058C850E078F2510281085 3F
200 128514059307938516079785 18B3
201 251B079A259D261D471E099D8D7E
202 0211830F830D830D850D87118776
203 11854E068D090D8A4D0B0F8A8D95
204 0D118E8D108D120D91119I4D9409
205 4E1551944D986E192D9C2E1C4F18
206 1D119C00059FAC0000B780379E29
207 00148800073B0D8E3A1E10288E9A
208 4E171EF2C0A4B5C0A8CDFE9D1270
209 5C8E00780F0F0FE6E0B15F78E6C3
210 18F64057C91E0721004 03E5836C0
211 0023BC20FA3E5B7323BC20FBC9C8
212 E521005806207 22C10FC062073C7
213 2C10FCE1C9010003E0F08AFCDB4
214 9568CB6928F8C9CDF7664E237E33
215 E63FCD95687E07D80730F30C189A
216 F0763A175B1F0D26400608 2E20C3
217 A7CB162D20FBCB162410F3210700
218 5B35C03608ED5B055B3E09081A9F
219 E63F4804CD95681A1307300511B5
220 B6653630ED5305 5B07D03610C909
221 CB7B11C05F2005114060790FCDA9
222 AF6D790707074FA7083E10087876
223 1F371FA71FA8E6F8A86779A8E6D7
224 C7A807076F1AAE772C131AAE77A9
225 1304083DC27267C97C0F0F0FE64F
226 03F65867C93E100878A71F371F6B
227 A71FA8E6F8A8677907070 7A8E677
228 C7A807076F1AA6E5C4D767E11A8E
229 AE772C131AA6E5C4D767E11AAEB4
230 771304083D20CCC9CD96877EFECE
231 072842CB77C8FE45C8FECF26239E
232 FE462034CB86C5D508F521175843
233 CBEECB461132 00CC4868212F5834
234 35CCDC6DF108D1C1C921175BCBFC
235 FEC92A155B2BE5CD4168E12215FF
236 5B7CB5C021175BCBCEC906013E06
237 0F08C92A135BCD27680E0918474A
238 CD27683A125B0E10184ACD2768DF
239 0E1418300E00CD27682A0C5B197E
240 111027ED52E5DDE12A0A5B380BFC
241 2311E803ED5230051918020D19BC
242 DD220C5B220A5BCD7E68DDE5E143
243 1118FCCD8E68119CFFCD8E681168
244 F6FFCD8E687D3C1807AF193C38CC
245 FCED52ED5C5C526006F292929 11D8
246 C05D19CDC16606087E121423100F
247 FA15EBCD9667087708C1D1E10CCA
248 C9CDD06621C051CD0667110F4FB7
249 CDE566CD2068CD376821C40922F6
250 155BCD4168110000CD4868CD2768
251 680E192AB864DD2ABD641886218F
252 000055C5E5D5CD5E69D1E1E5D5D4
253 7D2F6FCD5E69D1E1C1784209472C
254 BC20E637C9D55D6C260016582 91D
255 2929292919D1C901FEFE1E20ED87
256 7816051FD01D1520FACB0038F2C3
257 C976CD1B69216562160019 7E2146
258 205BBE200E2323352804 2B36FD6C
259 C936042B77C977237723361 9C9BA
260 CD626E2605111400 6A7DCB3DCBA7
261 3D2FE6034F0600DD21D103DD0962
262 3A285BF3DDE9D3FEF60832285BFA
263 C92A235B7EE61FE52811218C6221
264 075F1600195E23666B1E04CD5E34
265 6921255B35E1C0237E3C20062A0D
266 265B22265B2223 5B7E070707E63D
267 073C32255BC91E0FCDD2667B0873
268 01010079CD7569214D63CD0A6735
269 0E000404CB6028F5C9AF0806FFE3
270 C5480601 58CDEC68083CE60708C6
271 060B219765CD0967C110E8CDCDBE
272 6A1E08CDD2662199640601 3E4F47
273 08CD0967580603E0023D5E56BFC
274 613E3B08CD84680E03E1E53E0EBE
275 08CD0B670E193E0D08E1111400C7
276 195E235623E5D55E2356D5DDE137
277 E1CD7268E123D104041C7BFE0B05
278 20C41603AFD3FE212202 2B7CB51E
279 20FB3CD3FE218004287CB520FB44
280 D3FEDBFE2FE61FC0187AB376207C
281 DCC90105133E8F08AFCD95680D19
282 E5C5CD2F69C1E13A215BFEFD268A
283 F2FEFF20102B79FE05200323364 2
284 00C8FE2608C35A69FEFE5F792679
285 18FE1920D43E0E087B7723CD95F6
286 68C5E52602CD5A69E1C1188BFEJA
287 0528BC2B3E0808AF77CD95680D5F
288 0DC5E52601CD5A69E1C1189E21E7
289 BB64060AC54E2346EB2A0A5BA7CC
290 ED42EB300811170019C110E8C918
291 200EE5235E23562A0C5BEDED52C8
292 E130E8C12323E5ED219665A7ED80
293 52444D19EB217E6579802802ED2B
294 B8E5CDB669E123CD686AD1210D2B
295 5B010400ED88C97EE61F477E0710
296 0707E6074F237E0F0FE6 18B13CF4
297 577EE61F4FC9E50721DC615F16B1
298 00197E08235EE1C9CD3C6BCD232E
299 6B7BCD9568CB7E2002040D152061
300 F3C93E46083E11E5212F5B34E13C
301 46234EC39568CD3C6BCD236B1D63
302 CB7E280408F6400815280F7BCD4F
303 95681C1528077BCD95681520F9D0
304 7B3CC3956846234E78B1C83E4FAC
305 083E1ECD95683E1FC395683E0891
306 4F47B7C8232305C8FE082001 0554
307 AF2323BE20FB10FA23CB59C8BEA5
308 23232320FA2B2BC9E5C5CD2F69B1
309 C1E13A215BD728F3FE0B30EF5FB1
310 CD95687B3DC9B7280419 3D20FCA0
311 E5C52604CD5A69C1E1C9212E6280
312 CD0667CDCD6B21000011640 0CDA2
313 E56BCDCD6B1E0ACDE56BCDCD6B9F
314 1E01CDE56B22135BC9219977EDB3
315 4B2B5B22295BED42280A091B7A76
316 B3C5CDA96B18EB214162CD06675D
317 260ACD5A693E9632045B37C92146
318 0000222F5B22105B2A295B7E071C
319 23280F2B3A175B0F3005CD4D6DFC
320 1803CD5E6D23CD966B23115F6BA2
321 CD306D3E0311706BCD306D3C114E
322 4B6BCD306D3CFE0820F8DD2168E0
323 5BAFBEC8CD926C2318F77EE61F10
324 477E070757E603D604ED44DD7772
325 05DD7706237EE61F4F7EE6E05FF7
326 237EE603B307070 78F7E07E6011D
327 CB82B2577EE52130 5B34DDE5E13C
328 720F0FE61FCB7AD557280579 4BF7
329 1418027843 5F8223087807070782
330 7723790707077237807070777C9
331 2308070707777A087BD15F23232A
332 23E5DDE13A175B0F301CCB7A283A
333 034B18044308 3C083E17085FCD82
334 786E04CB7A2002050CCD786E5A6F
335 DD46FADD4EFBAFCD5A67E1C94771
336 AFBE2378C82BF5D5013F6DC5D50C
337 C9D1F12318ECE56069CD0C697E20
338 E1C946234E2B3E4708AFCD956892
339 0D04AFCD95687E0707074723E56C
340 7E21175BCBDECB672802CB9E0786
```

exploits

Listing 1.

```
  10>DEF FN f(g)=a$(g)<"0" OR a$
(g)>"F" OR a$(g)>"9" AND a$(g)<"
A"
  20 DEF FN h(g)=CODE a$(g)-48-(
7 AND a$(g)>"9")
  30 CLEAR 27999: INPUT "Line nu
mber? ";l: IF INT l<>l OR l>340
OR l<0 THEN BEEP .3,0: GO TO 30
  40 FOR a=l TO 340
  50 POKE 23658,8: INPUT "Enter
line ";(a);":" LINE a$: IF a$="
X" THEN GO TO 100
  60 LET c=0: IF LEN a$<>28 THEN
 BEEP .2,0: GO TO 50
  70 FOR b=1 TO 28 STEP 2: IF FN
 f(b) OR FN f(b+1) THEN BEEP .2,
-10: GO TO 50
  80 LET d=16*FN h(b)+FN h(b+1):
 LET c=c+d: POKE 27999+b/2+a*13,
d: NEXT b: LET c=c-d: IF d<>c-25
6*INT (c/256) THEN BEEP .2,10: G
O TO 50
  90 PRINT "0" AND a<10;"0" AND
a<100;a;" ";a$: NEXT a
 100 SAVE "CODE"CODE 28000,a*13
```

Listing 4.

```
  10>CLEAR 32299:LOAD ""CODE :
CLS : PRINT USR 32614
```

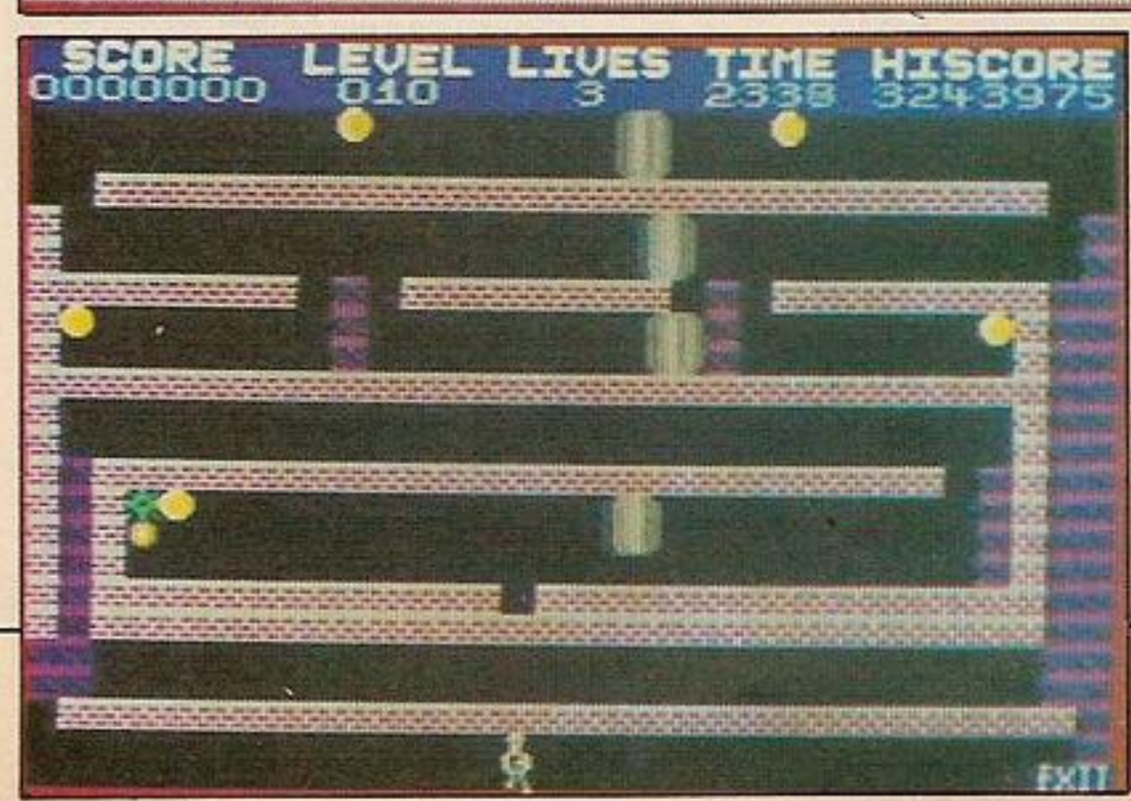

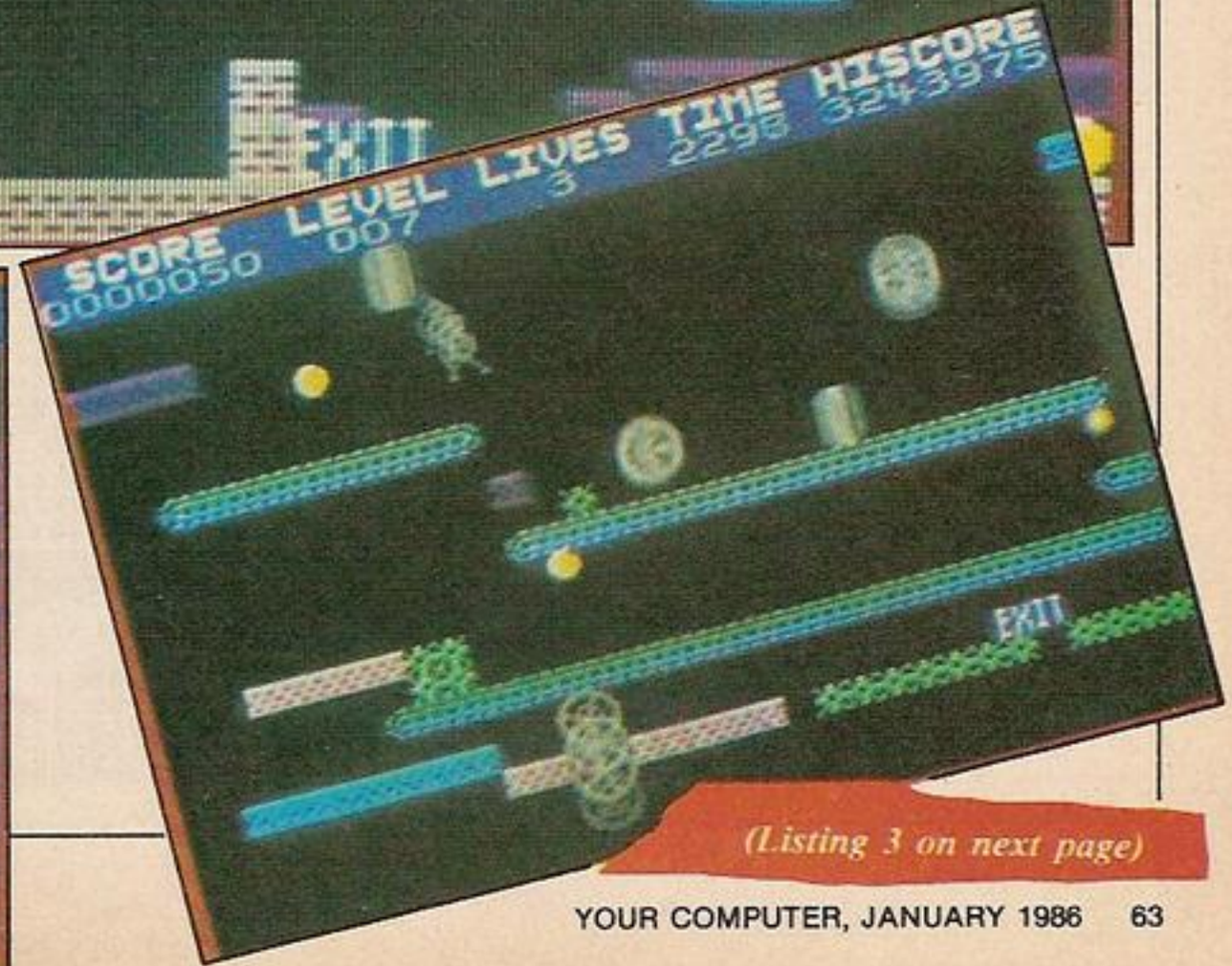

(Listing 3 on next page)

Cheekah's exploits

Listing 3.

```
000 07074FED43105BCDA36DCD696772
001 E1C93010087AB837C07BB9D8082F
002 81BBD8911680C9087BB937C07AB1
003 B8D80880BAD8901600C911C0604A
004 CB5E200311406179 0F26000F0FCA
005 0FE6606F19EBC92A2B5BED52C949
006 21045BE5CD2F69E135C83A215B5E
007 FEFD28F2C92A2D5B46234E78B776
008 20142A295B23237EB7C8236E671D
009 CD0C69CBFE2CCBFEC9CD446D084F
010 11345B1AE67FFE03200606CB7790
011 282108EB2B35EB281A131ACB7F40
012 28073CFE8420073E033D20023EF2
013 8012E67FC60EC3956823AFBE2843
014 211826CDBA68CD466C010503592F
015 CDEC6821175BCB8ECBBE210E5B20
016 AF77233605321F5B2A295B232324
017 2323222D5B21335B361323360344
018 C93A045BB7C8CDF76621346201C3
019 0700CD0B672A135BAF32045BCGE1
020 7E68D5C51CAFCD9568CB7A20027C
021 0D041D20F3C1D1C9210E5B34CB25
022 9621685B3A305BB7C8475E23C54B
023 46234E2378CB7B280179BE20021A
024 CBC323BE2002CB83235623CB7BC1
025 280435203E72E52B2B2B2B2B2B18
026 73C5CB7B280CCB4320040D0D1816
027 170C0C18133E100F1520FC80CB33
028 4320049090ED44473A0E5BF523BA
029 702371D5CD5A67D1F1C13DCD5A4E
030 67E1C123109CC921125B35F5CD26
031 3768010A011E0ACDEC68F1C921CF
032 B062CDA56921000022 0A5B220CC3
033 5B3E0432175B3C32125BC9DBFEBE
034 2FE61FC93EF7CD2A6F20073EEFEC
035 CD2A6F280BAFCD2A6F20FACD2ABF
036 6F28FB3EFDCD2A6F20063EBFCD23
037 2A6FC821175B7EEE0477C91E03C5
038 0F3814CB5ECB9E200CE5CDE16F1B
039 2DCDF06FE1C80D0DBFC90F3813FE
040 CB5ECBDEC8E5CDE16F2CCDF06FF4
041 E1C80C0CBFC91D20D0C9CD0C6961
042 7EFE07C8FE06C8FE03280FE63F74
043 FE05200522315B37C97EFE18C933
044 C5D5E5CD5171CDC166D51A141419
045 B728FAE17CC60767924704280F7E
046 5415151A77251510FA702570E139
047 1806702570E13607D1C137C9794C
048 0F0F0FE61F6F780F0F0FE61F67B2
049 C979E607C0CD0C693E17BEC8111D
050 200019BEC878E6072002BBC919E3
051 7EFE17C9ED4B105B78B7C821172E
052 5BC5C5CDA36DCD6967CDD26DC12C
053 110F5B1AFE06304278FEB0282D86
054 E6072039CDE16F2424CD916F0880
055 79E60728062CCD946F381508381D
056 1221175B1AFE05206DAF321F5BAA
057 3E02CBE618653E05123A1F5BFE75
058 283806CD2168C31F7121175B1ABC
059 FE05204BCBA6E52A315B7CB57E29
060 E1280ACB77CC636FC47A6F181BD3
061 7E1F38273EFBDBFECBEFCD5E6F62
062 300C3EDFDBFE17CD5E6F3002CBE0
063 E6CB4620753EFECD2A6F20073E93
064 7FCD2A6F2867AF321F5B3EFB1820
065 06CB76CBF62803CBB63C320F5B8C
066 3DFE0428883CF58047F1F5E5CB7D
067 7F2007211F5B8677182878FE1004
068 3816CDE16FCD0C697EFE17280B73
069 79E60728132C7EFE17200D2117C5
070 5B3E40AE77E1F1ED4418BEE1F1A9
071 CB66200ED17BB9D52008CB5ECC56
072 696FC47F6FD179FEFA38014BED3D
073 43105B78BAF5E5CDA36DCDA0676B
074 E1CB6E280ACBAE01FF031E01CDB4
075 EC68F1C82A115B1103006229296B
076 C35E697DE61F4F7CE603477DE66A
077 E0B007070747C93A0E5B4ECB71E2
078 2804D603ED4447043E0FC60310A7
079 FC5F2C7DE61F28047EB928F650DA
080 2D2D147D3CE61F28047EB928F4AB
081 2CCD51717E21000022315BC37E49
082 6B219977ED5B2B5BCBBECDA96BD4
083 ED521920F6C9CDD0663E013207B2
084 5BCD756911 0907CDE56621B8657D
085 22055BCD206F21106622295BCDE8
086 466C3E0D32175BCD3F6E213363D2
087 CDA569CD4C722805CDF26918C598
088 083E02CD7569CD9D7108300B2132
089 010022135BCDEE7518AECD116FD4
090 CDD066CDF66B7CB5CC346C381016
091 EBCD1C6C380ACB7E280B214E62CF
092 CD376CCDC06D18E1CD4972D2AF6C
093 712A295BCBFE219977ED5B2B5BE7
094 CB7E28C8CDA96BED521920F4CD53
095 9D7118BBCD2B6ECD1A673A175B41
096 CB4F2808CDFF6ECAD36918EBCB58
097 7F28111FD8ED5B155BCD486801E5
098 01011E0AC3EC68CB57C47D69CDDA
099 1A67CD8B6ECD1A67CD0D70CD1AC6
100 672A315B7CB5C462713A175B1FB0
101 300DCD1B697BFE0FC8FE1C37C8F7
102 18AACD306FCD12683EFEDBFE1FA9
103 389D3E7FDBFE1F3896C9CDD06624
104 21175BCBC6AF32185B11070FCD6C
105 E56621DC61C100017E23067ECD9F
106 95680C0C2379FE1E20F1210F0B19
107 22085BC3AE73CD2F692A085BE540
108 CD0C69CBBEE13A215B5FFE0620E5
109 057D8728012D7BFE0920067DFEB2
110 1F28012C7BFE08200425 20012483
111 FE0720067CFE17280124220 85B8E
112 E5CD0C69CBFEE13A215BC92A29A3
113 5BE5CDA96BEBCDBA6D444DEBD14D
114 2802EDB0ED532B5BD1D1D1D1C99A
115 21045B7EB7280435CC626ECDE766
116 72FE23CC2D73FE3028E5FE372897
117 E0FE32CC8D74FE2B2012CDC4743D
118 30D3D1D1D1D1CDC06D219977C335
119 0976FE35CC0975FE0A20C1E5CD97
120 5D6EE17C3DC0AFBD280E477D048F
121 D60338AE20F978FE0A28A7C1C1A9
122 E532185B2603CD5A69E101DC6162
123 3A185B076F2600097EF640082331
124 7E011F01C395682425C8CD0C69B2
125 772600C93E072A195BCDC573C816
126 22195B2A1B5BCDC573C8221B5B9B
127 2A1D5BCDC573221D5BC9CD497393
128 E5CD0C69CBBE3A185BFE09280C98
129 7EFE382807FE07C22D75363826E0
130 04CD5A69E13A185BC9CDCF73211B
131 1574E5CDEF7322195BFE03DA3C4A
132 75FE09CA0E77CDEF73221B5BFE90
133 08DAA775CDEF73221D5BC3307630
134 2A295BCDAB6B79FE02D8EB2A2B22
135 5B2323FE08200123AF77BE280A01
136 D1D1D1D1212262C3376CE51BCD1C
137 BA6D444D192BD1ED532B5B1BED9B
138 B823C9DD212B5B1102003E7FC9C1
139 119977D5DDE1A7CDBA6DEBC92124
140 7F64CD0667CD2F693A215BFEFD33
141 28F6216664CD0667CD7774CDB981
142 7406327610FDCD81743E80CDB935
143 74C35569CDC604FBD8D1213864ED
144 1842216D64CD066737CD7774F56A
145 CDE174CD8174F13CF5CDE174F119
146 30D8C3586908F3CD6205FBD8C14F
147 3E7FDBFE1F08F1300B08214664BC
148 300E212264180908215564300 31B
149 212C64C3376C217564CD0667A7F2
150 18B9E5D51CE5CD0C697EE1FE0732
151 200D24CB422802252C1D20ECD1D3
152 E1C9E1E1E1210A621805D1D121BA
153 F061C3376C11000047B7280C3D37
154 200F7DFE1F28E41C1418067CFE9D
155 1728DB1CE5CDCF73E1CD127578D7
156 F5FE02F5E5CD4074C1F130047EB4
157 B72010F17023712BB7CA4D6D3D7F
158 CA966BC35F6BD121A065C3376CB5
159 0E007CBA200C7B9530040CED44F1
160 6B5F1601C97DBB209A7A943004DE
161 0CED44625F1600C9ED5B195B47E0
162 CD8575E5CDCF73E1CD127578FE66
163 03F52006CB42CA357551D5E5CD77
164 4074C1D17B0F0F0FE6E0B07723FE
165 7B0707E660B1CB0AB2772BF1CA64
166 706BC34B6BCD5E74CDC06DCDF6B0
167 6BEB7AB32813CD1C6C38F0CDB7BF
168 72CD466CCD626ECD187418E52A0E
169 2B5B22295B060BAF77BE2320D135
170 10F922B5BEB219977474FC5CDF5
171 A96BC103ED521920F5ED43135BE3
172 18C83A305BFE09CA7F75342A1BE3
173 5BED5B195BCD8575CA3675CB0A28
174 CB11CB4143ED5B1D5B28167CBA5F
175 20147BBD381E7D80CB412004FEED
176 1F2823BB5318107DBBC236757ABF
177 BC38077C80FE182810BADA367584
178 7CFE182807CB4120077DFE1FCA58
179 2F750458E5CDCF73E1E5DDE142BA
180 51CD127524CB422002252CCD1228
181 7550D5DDE5C53E08CD4074E521EE
182 1264CD0667CD2F693A215BD602A3
183 FE0430F4F5CD626EF1E1C1CB192F
184 1F1F1FD1B27743D17A0F0F0FE6F8
185 E0B02377237A070707E6C01DB352
186 070707CB091F772B2BDD21685B96
187 C3926CCD816DD65F3E0708C3763B
188 6E46234E3E01CDF476D8AF772BC4
189 77D1C9EB2A295BA7CDFF7623CD83
190 FF76060623AFBE2829C5D5C5CD8E
191 236BF1FE05372802 7E077A3DD1F0
192 CDF476C138E423E5EBCDBA6D1B16
193 1B444DE1EDB0ED532B5BC910D099
194 23AFBEC8D55E7BE61F47237EE6D9
195 1F4F237E0F0FE61F3CCB6B2801CD
196 37D1F5C5CD816DC1300EF1C50436
197 3802050CCD816DC138CFF5F1CD81
198 F87604C87A2002050CCDF9762349
199 E5EB21305B35CDBA6D1B16A51491
200 00151E0E06051C080800D26000AA
201 6DA30C9B0F9C00F6E08D004A9DAC
202 119F00349E6B92699700F7E03187
203 9710980E880E84289800F441B410
204 F4B03342AFB989419D69C390A94D
205 8911000311160403050A05121102
206 1002006706678154267281008256
207 8E430E058F2591231225880031 3C
208 9E349C0990006DB30DC0D392E942
209 93499DA9A04A8E00085379A0C04
210 9B00E64E0E0851990013 1F160118
211 1410030E00A4614DB00054A53464
212 B10B9C00A9A22580C43F139E00FC
213 F7E0959B9580719B002E1B00F566
214 0552C620B52B50A70FE311B20ED7
215 0E0015001614021D0E03161F02B4
216 0000EA300ECE00F7E035130D92B4
217 0D9BA7800007287 5B487CB00B22B
218 94729C339AD0E0002998250F0014
219 A510BB2C539BC7E69CC7C91D65E5
220 0035F5C131001501030113051361
221 0F13190F01021600F7E0EF8900B2
222 2D8FA78BE78000E992679408895C
223 00359E139A11E06BB000068B0623
224 8700F57326F529210C918D0C8711
225 8D25940A000B0F0D10101F1413DD
226 1419141E0A16070F160100E48717
227 002E300F9EC21000D111B5B2284E
228 0F008D8B8DB2B1B22426118A15C3
229 8B0E23004C950B9600B6F2B3B24B
230 52B24628BD00021F131A05070D96
231 1E0D0D0028A24CCC11672F1E00DF
232 8F83348A948E00C4E00A8C000430
233 9FF382000B8E2F092F08749CD400
234 9400E260F605B09445B994AAB203
235 96D2AC9200160214120 6120E18E2
236 091F0D14050E07170044A60064C8
237 51268200AFB2CE99AE922D9EAC78
238 B24B920BB6AAB286B3A5B22D92FB
239 ED9556A5A82DA827099E8792E7C8
240 98A8B20093B2B7B2000B9F0D9DF4
241 0B9569B200F112B3B5723362C0ED
242 79000D0E0D0F1601161E020E020D
243 110C020C1D0309030B0314031692
244 00004FA20E8C2E134FB40E9E2EA9
245 018B828B888B938B9900A5C5E9B6
246 8CF18CB5C5A7A9B3A900F7E06F75
247 8E6B8E238F4B014B1E00228F0BAA
248 920B8D0395038A00ED9422101B1D
249 96100396ED6221001601171E02FD
250 090E040F03801081C0216000072
251 B5E152E28D02EDC36AE1483D512A
252 A3B1AFE796C781E78B64E2A52045
253 00ED016D1CA73E4714470973007A
254 255F00000E8300E2AA2AE521F0C1
255 E8CAA1EEC5550002180216 0B0098
256 0517151716161618130 2021F00D8
257 0057960046960076 9C9495928E24
258 90878E808C878A8E8895669C44B3
259 9600059605981697 0B890024556
260 D0424CD08253D0C25AD0EC400CF7
261 A80F868FC39ECFC09E0012051485
262 000301081B0B15006EAE0000D73A
263 E000A25F47AFA7A02AC8CA8091EB
264 809485B28AB4908D8500028100AE
265 E5A0B1A5CEA968E060025CCE4B71
266 6B950E4692EF408CF5606BB290A3
267 9200031F14000200141F090B091A
268 140D170D081104111B0000F7E065
269 678EB3C5AFA9EB8C0000A5B2A538
270 A00000424F8CA96C9AED29B1F124
271 4553B500F800151F031E031B11C9
272 0611101114111E070300D76000BC
273 A5A2A5B26BE4E521C2E148E200C0
274 2790AEE2AF07AF08AF0EAF0FAFDE
275 15AF16AF1CAF1D00179F624000C9
276 00F57817F59196F5AA15F5C394A0
277 A34163A924EA0003001319020C3B
278 0217101E141F00D261C5E089633E
279 0062A022ADE298C6E000168036BD
280 8FAD96651F003687358BAD81CDCE
281 8B109800178037 8F7411740E0097
282 F08155E7807653778E537B8E0057
283 160F031B041304160C100502069D
284 0307020716 0A160070200 0A49916
285 A799AA99AD9900E23F02200096A2
286 B254C18B004F8C0681C5332BC198
287 00068200E814A7EB1427C2A99C58
288 EE6125A514270016021301 0F0291
289 08130C18101D00D60800E40F2E6B
290 2F079000C4A0149F128E00868083
291 88858A8A90808990AA328D952E76
292 37919AB21CAE80B2802C873487FE
293 000F810F830044769D84FB2DEC11
294 4090E200B802F11400021B1200A0
295 0300031F030C031311160D080D93
296 1700F0A0F76000C400C404C41F6D
297 C41B8D9B8D80ADA900C401C402F5
298 C403C41CC41DC41EA40DA40EA471
299 0FA410A411A4125090D28D6C8861
300 6C940042384227A413A40C90B38D
301 D58D00EC8C8208350A351600AB99
302 BB8FAB408CF30D16EE007AEA0831
303 BA00021F0B05071C0703151A0E55
304 0F1210030000C9A0C931332100EB
305 00258425 9A11B600649C64C664BD
306 80650F6510CB04D11F2D8F718EE3
307 B58D0028970798270708880 0AF0D
308 2E8AF3AD91137D8E13D60EE218F8
309 93B3188F00041202 1E0809006A9E
310 9B2696003690348E328C308A2E85
311 88002E3FC4A300869BA68D8AAAE4
312 8222822100258F00E8AA95A8D19B
313 1242999806 6C958570A500151E64
314 0B1E051D0802091E0B0B00CD2180
315 EDB07734762100C4C1A49A8781AA
316 E7C836130000A240CAB1AAA12BCB
317 8F0037A23588358400E5016A4F7D
318 EF9D4F2D9E4F319EE20176001532
319 04171B10010C050B040A050B0687
320 0F130F1B031702070068A188B1B1
321 0032A0A391A398004BCD2E2CF0A3
322 1345A20077A022202E3A2EA00C95
323 860C84000B85EE12EE140E930049
324 F2BB8F4E2A9EA3E2240015171 63D
325 1E0A19161D0C010068402D9700ED
326 24C10070C0659349972D9D00F7AE
327 E0B100B101A912A913820000 5490
328 1AEDA200E221F4916A92A641C5D9
329 00130112110D1200F7E0B0480025
330 4986499047934789 2C9B498C8876
331 96002F84C8200035814780 00ED9B
332 88ED950002418C02498C424C94D2
333 0256904251944 25BA002538C426F
334 5990424794001 51F0402101A0670
335 0A06130073E26BE100F7E00D8028
336 E681A68CE69500861E001580AFFC
337 E0319E003105328A3110329700AB
338 F59913B5B312750D12352711F511
339 8110ED8194AD68956D4F962D36F2
340 97000000000000000000000000097
```

Tandy Printers.. More of what it takes.

So what's Tandy® got the others haven't? Quite simply we've got more. A range of computers that's second to none and a complete range of printers to fulfil most hard copy requirements. And for those who need IBM compatibility in daisy wheel or dot-matrix format we offer you more for your money. Check out what Tandy can do for your business and like thousands of other businesses who've already chosen Tandy you'll find out for yourself that Tandy has got what it takes.

£395 Ex. VAT

DWP 220. Accurate, concise printing for word processing programmes. Prints clearly defined characters at a speed of over 200 words per minute.

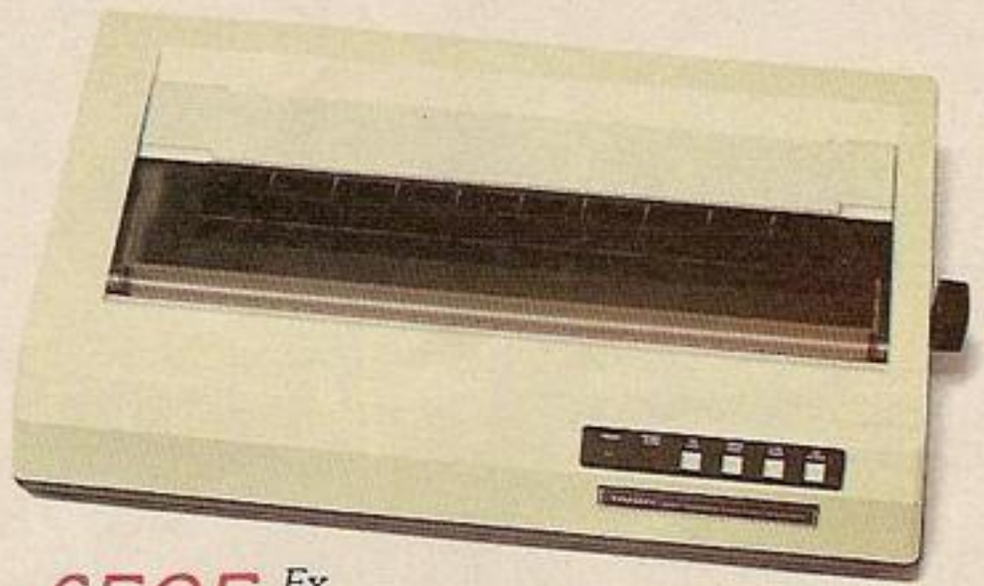

£595 Ex. VAT

DMP 430. Gives a high quality print return, accommodating a whole host of specifications including correspondence fonts, up to 180 cps., Micro, Italic, double high and elongated fonts and graphics.

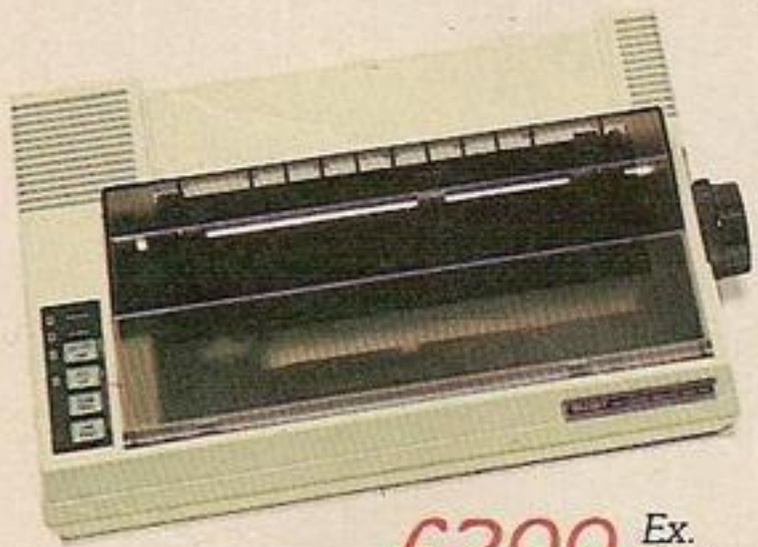

£299 Ex. VAT

DMP 130. This amazing Triple-Mode 9" printer will perform a variety of tasks for the price of only one machine! The choice is yours, whether you require Word Processing, Data Processing or Dot-Addressable graphics.

£199 Ex. VAT

TRP 100. Has the advantage of printing both texts and graphics on regular and thermal paper. A versatile machine that responds with sheer perfection.

£995 Ex. VAT

DMP 2100P. High quality printer at a price that's hard to beat. Accommodates Data Processing, Graphics and correspondence quality fonts.

TANDY® COMPUTERS

The range that's clearly superior

Tandy Corporation (Branch UK), Bridge Street, Walsall, West Midlands WS1 1LA. Telephone: 0922 648181
For further information dial the operator and ask for

Freefone Tandy Computers

Available from selected Tandy Stores, Dealers and AT ComputerWorld.

You're an Olympic athlete competing in eight key events at the SUMMER GAMES. How well can you score in track, swimming, diving, shooting, gymnastics and more? So realistic, there's even an opening ceremony and awards presentation after each event.
Unlike other "Olympic-like" games, SUMMER GAMES has incredible realism, superb state-of-the-art graphics and sound effects, including national anthems from eighteen countries and true action-

Compete with up to seven other contestants in your favourite individual event, or go for it all in the grand competition. Some events, like cycling, rowing and fencing even challenge you with realistic head to head competition!
You have a choice of eighteen countries to represent and you will need the correct strategy and mental toughness, not just speed and agility to excel in each of the eight events. That's why we included a feature that lets you practice each event until

BREAKDANCE is more than a game, it's four games in one. In the first you "go down" to "battle" row after row of breakers as they attempt to invade your turf. A second game lets you "break" with the famous "Hot Feet" in a contest to see who really has the most "juice" in town. A third challenges you to figure out the right sequence of steps to perform a backspin or suicide without getting "whacked." Or, you might want to start with the free-form section where you choreograph your moves

EPYX MAKES EVER

SUMMER GAMES

strategy game play. In each event you must plan and execute your game strategy in order to maximise your score. It's not just a matter of how fast you can move the joystick.
So change into your running shoes, grab your joystick and GO FOR THE GOLD!

- Opening Ceremony and Awards Ceremony.
- 8 Different Sports Events.
- Action and strategy elements in each event.
- Compete against an opponent on the computer.
- Individual and Team play.
- Joystick Controlled.
- One or more players.

Available for:	
Commodore 64 Cassette	£9.95
Commodore 64 Disk	£14.95
Atari Disk	£14.95

SUMMER GAMES II

you're ready for the real competition.
Remember, it's not too early to get ready for 1988. With the right diet and training you might just make it; but in the meantime grab your joystick and try eight new ways to go for Gold!

- Includes Cycling, Fencing, Kayaking, Triple Jump, Rowing, High Jump, Javelin & Equestrian Events.
- Opening, Closing & Awards Ceremonies with National Anthems.
- Individual & Head to Head Competition.
- One to Eight Players.

Available for:	
Commodore 64 Cassette	£9.95
Commodore 64 Disk	£14.95

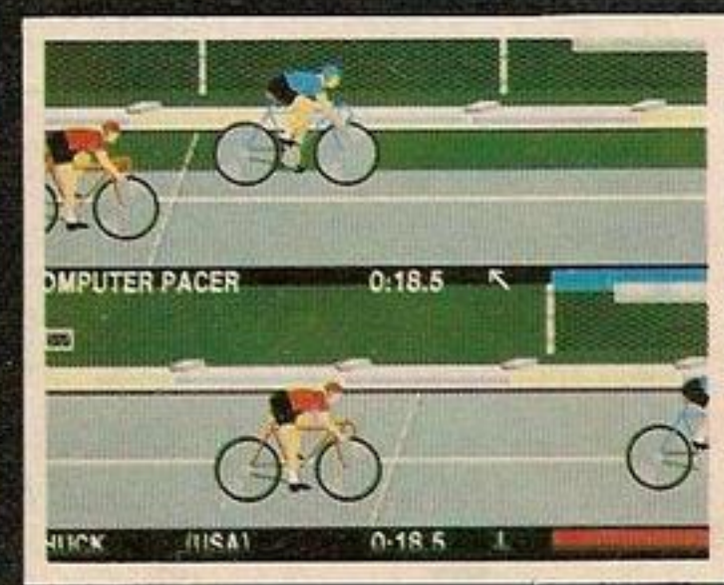

BREAKDANCE

and watch the computer act them out in slow motion or at normal speed.
It's up to you, play it alone or against a friend either way...Breakin' is now made easy with BREAKDANCE!

- Over 100 different steps in all.
- Complete with breaking music.
- Includes: Moon Walk, Turtle Up Rocking.
- Head Spin, Suicide, Back Spin and more.

Available for:	
Commodore 64 Cassette	£9.95
Commodore 64 Disk	£14.95

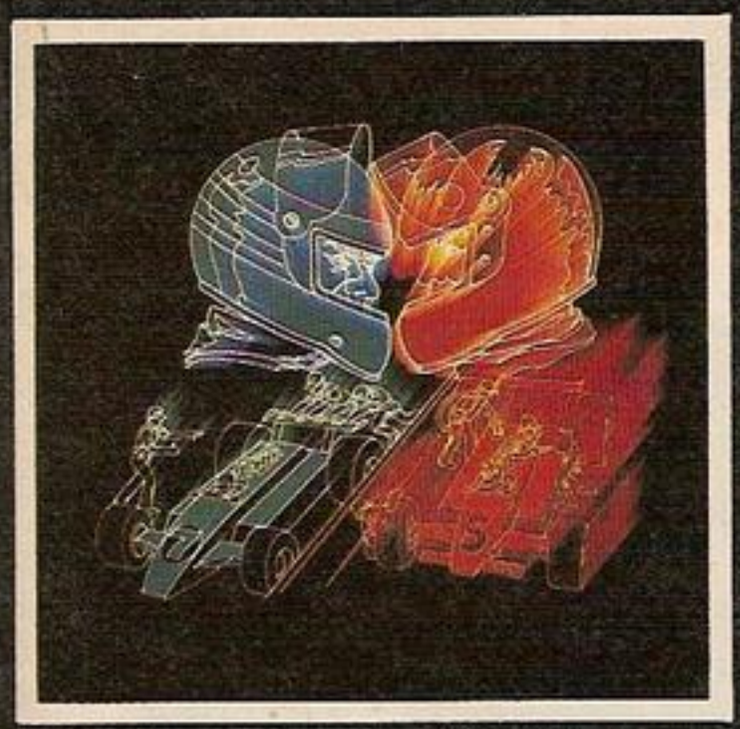

Introducing true competitive auto racing, both on the track and in the pits.
A split screen display allows two players to race against each other, fighting for the lead on the track and struggling to be first out of the pits.
You'll need a race strategy good enough to beat an opponent. But remember, his strategy might be as good as yours. Then it comes down to a test of nerves, a test of guts.
Grit your teeth and hope that you tyres and fuel hold

Your mission is to foil a horrible plot. From an underground laboratory, Elvin, the scientist, is holding the world hostage under the threat of nuclear annihilation. You must penetrate his stronghold, avoid his human-seeking robots and find the pieces of the security code.
Somersault over the robots or use a precious snooze code to deactivate them long enough to search each room. Use the Agency's computer to unscramble the passwords from the code pieces, or

You've captured the gold in Summer Games™ and Summer Games II™ — now it's on to the **Winter Games!** And what an incredible setting — a completely realistic winter wonderland featuring six action-packed events. You can compete against your friends or the computer.
First choose the country you want to represent. Then it's practice, training and learning a winning strategy for each event. Now the Opening Ceremony and the competition begins. Will you be the one who takes

YTHING POSSIBLE.

PITSTOP II

out for another lap, because if you 'pit' now it may cost you the race!

- **Head to Head Motor Racing.**
- **6 Different Circuits.**
- **On Screen Map.**
- **Full Pit Facilities.**

Available for:	
Commodore 64 Cassette	£9.95
Commodore 64 Disk	£14.95

IMPOSSIBLE MISSION

try to solve them yourself. You've got to reach Elvin's control centre, but you'd better beware....
This mission is stamped IMPOSSIBLE!

- **Over 30 Rooms.**
- **Over 80 Different Robots.**

Available for:	
Commodore 64 Cassette	£9.95
Commodore 64 Disk	£14.95
Spectrum 48K Cassette	£7.95
Amstrad Cassette	£9.95
Amstrad Disk	£14.95

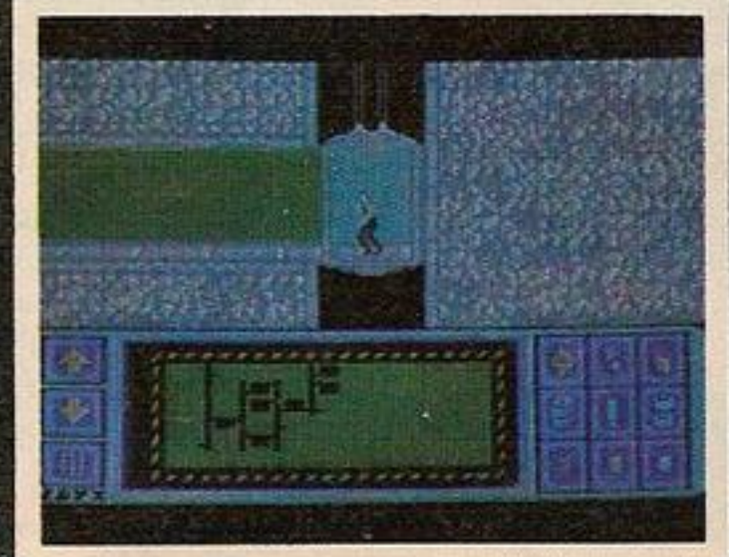

WINTER GAMES

the gold at the Awards Ceremony?
The quest for the gold continues...And it's all here — the strategy, the challenge, the competition, the art and pageantry of Winter Games!

- **Six Winter Events: Bobsled, Ski Jump, Figure Skating, Free-Style Skating, Hot Dog Aerials and the Biathlon**
- **Opening, Closing and Awards Ceremonies complete with National Anthems**
- **Compete Against the Computer or Your Friends and Family**

Available for:	
Commodore 64 Cassette	£9.95
Commodore 64 Disk	£14.95
Spectrum 48K Cassette	£7.95
Coming soon:	
Amstrad Cassette	£9.95
Amstrad Disk	£14.95

Figure 1.

```
 40 PROCINITIALISE
 50
 60 R = 2: D = &FF
 70 PROC_OUTPUT(R,D)
 80
 90 R = 0: D = &F0
100 PROC_OUTPUT(R,D)
110
120 END
130
140 DEF PROCINITIALISE
150 OSBYTE = &FFF4
160 ENDPROC
170
175 DEF PROC_OUTPUT(R,D)
180 A% = 151
190 X% = R + 96
200 Y% = D
210 CALL OSBYTE
220 ENDPROC
```

Robot

John Dawson looks at Milton Bradley's Robot kits.

The Robotix kits from Milton Bradley are a new addition to toy shop shelves. Each kit contains plastic beams, wheels, bearings and trimming pieces that allow you to build any number of different moon buggies, asteroid scanners, dune detectors, and star crabs; as well as more mundane cranes, lorries and "walking" machines.

The heart of the system is a small, but very tough electric motor. The smallest kit has one motor and the largest has four. Each motor can be controlled separately by a manually operated switch and will turn clockwise or anticlockwise.

The second key element in the design of the system is the hexagonal plug and socket method by which different components are joined together. Everything, from axles and swivel joints, to beam and gears, uses the same six-sided connections. Both Fischer Technik and Lego have produced construction kits that can be used for serious computer-controlled projects and the different methods have advantages and disadvantages.

Fischer Technik components lock precisely and solidly together but the gear will rely on friction between the axle and the wheel to transmit force. Lego plugs together less decisively than Fischer Technik but its gear trains use axles with splines to hold the gears rigidly in place. Neither system is inadequate provided that you stay with the forces with which it was designed to cope.

Above: Milton Bradley Robotix motor.
Below: Controlling the arm using a BBC micro.

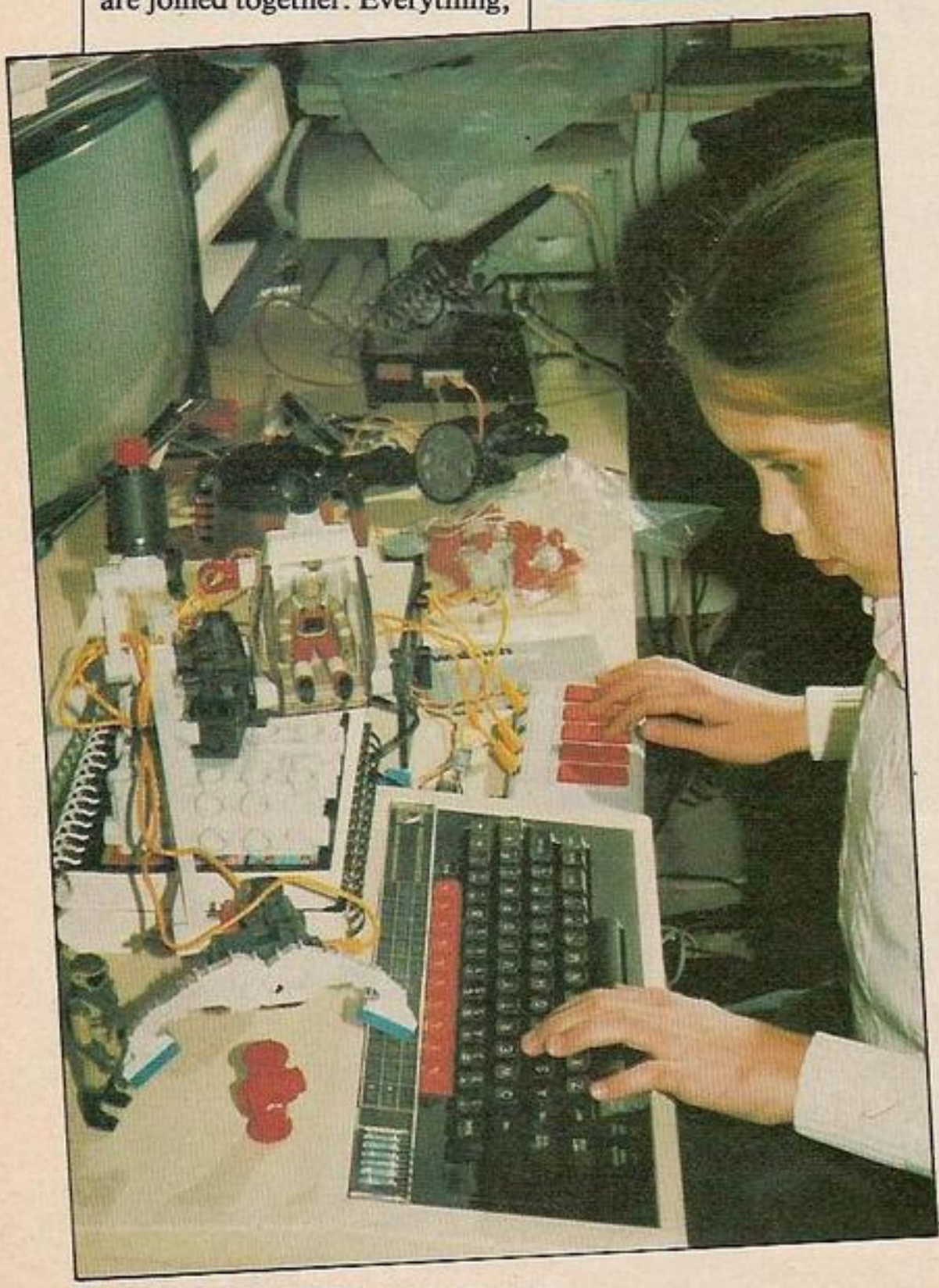

In the same way the Robotix system relies on a tight push fit between the male and female components of the connectors if useful loads are to be supported and driven.

The Robotix motors are about 5.5 by 3 by 3 cms in size. An output shaft emerges from one side and there are connectors on four other sides of the obling casing. The motor can be mounted so that the output shaft rotates in any one of three axes. The unit is powered by three volts DC and incorporates a 1300:1 reduction gear train.

When it's running free with no load the shaft rotates at about six revolutions per minute (rpm) so the motor itself is rotating at about 7800 rpm. Milton Bradley say that there is an integral clutch inside the casing which prevents damage if the motor is connected to the two arms to make a "hand" for holding objects.

Motors are impressive

Using fresh batteries I measured the free running current taken by the motors as approximately 60 mA. On load the current rose to about 180 — 200 mA and when the motor was stalled, that is with the output shaft stationary, the current rose to around 400mA. There seemed to be about two or three degrees of play at the output shaft which is not surprising given that there is a substantial reduction gear train between the output and the motor. The maximum torque is said to be 3.5 kg/cm. In other words the motor will lift 3.5 kg on a lever one centimetre long fixed to the output shaft. If the lever is made longer, the weight that can be raised is reduced. At five centimetres — about 2in. — the motor will raise a weight of 700 milligrams, roughly 1.25 pounds.

The motors, made in Hong Kong, are very impressive pieces of cheap mass production engineering.

The instructions in the Robotix kits are based on photographs of completed models with a list of the parts required printed at the side. The photographs are very nice but not particularly easy to follow if you want to slavishly build one of the Milton Bradley designs. Leaving that aside, the kits offer enormous scope for constructing working models that are both fun and instructive.

I had intended originally to use the Fischer Technik robotics kit to illustrate how you can build an interface between a microcomputer and a device that you wish to control. However, the Fischer Technik kits are expensive and difficult to obtain from local toy or model shops. The Robotix kits are marketed widely and you get more motive power for your money.

What the Milton Bradley kits lacks are the sensors like

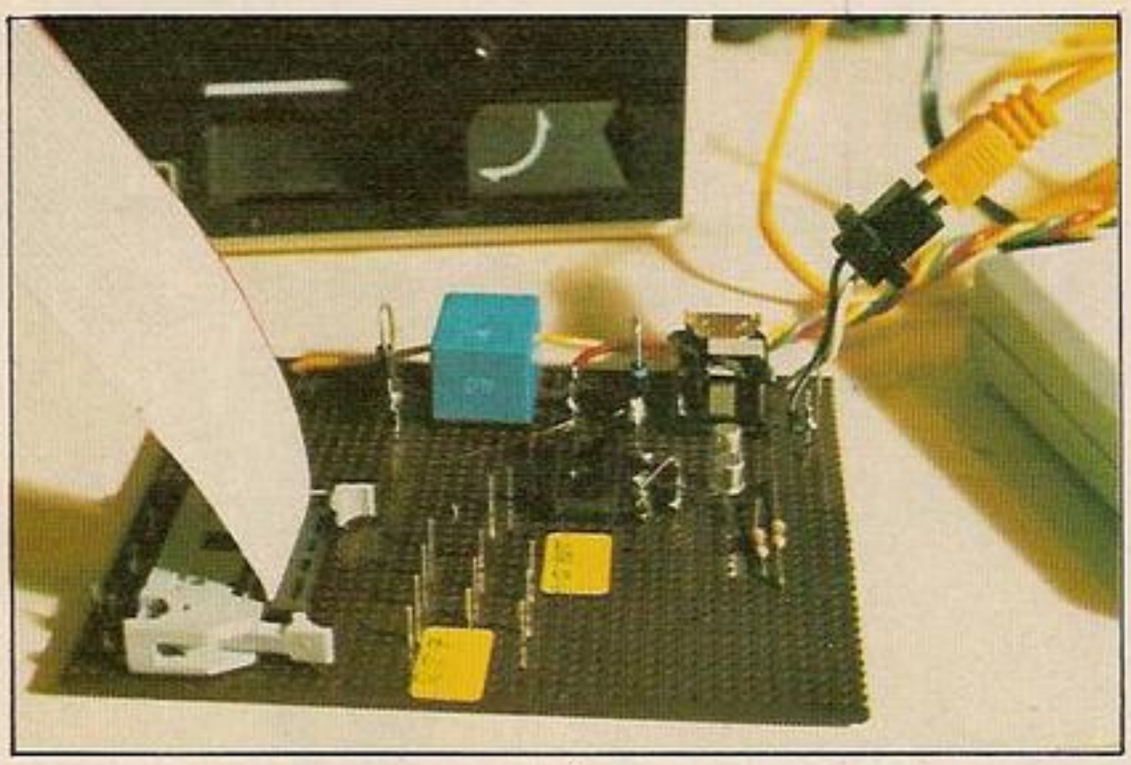

microswitches and photocells that are easily availabled for Fischer Technik, and also some of the precision that can be achieved using Fischer Technik components. The first problem can be overcome and the second may or may not matter to you.

Figure 1 is the original porgram that I typed into my BBC microcomputer to control the lines from the user port. The program was copied from *Interfacing and Control on the BBC Micro* which is a National Extension College publication — ISBN 0 86062 400 4. Figure 2 shows how the program developed to show on-screen the status of the interface, and to obtain an input from the keyboard which will switch the interface to move active state — moving up — to a second active state — moving down — or to an inactive state — both outputs off: all off.

Principle is quite simple

The principle of the program is quite simple although the chip involved in sending the data to the interface is almost as compex as the 6502 central processor unit itself; it is certainly less well understood by most people.

The uses of 6522 Versatile Interface Adapter (VIA) are described in the Advanced User Guide to the BBC Micro, *6502 Software Design* by Leo J Scanlon — ISBN 0 672 21656 — and several other books about the 6502 microprocessor. For these purposes the 6522 VIA can be treated as a simple input/output chip which takes data from a memory location and outputs this information on the eight data lines.

The output lines coming from the user port continue to hold their on or off status until new information is written into the memory location.

The superb machine operating system in the BBC micro makes everything easy in both machine code and Basic. Price Output — lines 250 to 300 in figure 2 — sets up an Osbyte call which will write to one of the memory locations associated with the user VIA. The "memory location" is actually one of the registers in the 6522 chip which is treated as through it were part of the computers ordinary Ram. Initialisation is carried out by sending Data &FF to Register 2 in lines 210 and 220. This sets up all the eight data lines as outputs rather than inputs.

Proc Off transmits 0 to register 0 which sets all the output lines to off, that is about zero volts. When a line is set to On the voltage rises to more than 2.4 volts in theory and a little less than the 5 volt supply in practice — 4.8 volts typically.

A line is turned on by setting one bit of the data byte to a one instead of a zero. Remember that each byte has eight bits:

```
 0   0   0 0 0 0 0 0 0
 7 128  64 32 16 8 84 2 1
```

one byte shown as binary bits
bit number
value of each bit in decimal

So the byte shown above has a decimal value of four. I have used the two lowest bits to control two lines from the user port and these are turned on by writing either &01 or &02 to the VIA register. Programming books will show you how to twiddle individual bits using the various Boolean operators - And Or Not XOR. If you want to control each data line independently you will need these techniques because the only alternative is to turn off all the lines at the same time by sending &00 to the VIA.

More than one process

The advantage of controlling each line separately is that it permits you to have more than one process operating at the same time. For example, you may wish a robot arm to turn clockwise while the wrist joint is also extending to position the object it is holding correctly before it is placed at its destination. If the wrist turning movement is completed before the rotation you must turn off the wrist motor or actuator while the other continues to run.

It doesn't matter that the software that you use to start controlling a robot is very simple. There is a sense of wonder when you press a key on the BBC micro and see this translated into a movement of something that you have built. The excitement of making the first steps will lead you quite certainly into developing more complex and capable software.

The electronics of controlling a robot or some other machine can be as sophisticated or as simple as you like. The interface that I built is very primitive indeed but it works and could be developed further.

Most of the components for the interface came from the local Tandy shop. I don't like going to Tandy's particularly because their electonic bits and pieces are more expensive than they should be, but otherwise you may have to order what you want by mail. You will need a lead to plug into the BBC micro user port — 20 way ribbon cable and one, preferably two, 20 way insulation displacement plugs — IDC plugs. I used a small piece of Veroboard to mount the interface components and bought a 20 way socket to connect to the remote end of the lead from the BBC computer.

The VIA in the computer will not drive the motors in the Robotix kit directly. The reasons why not, and some commercial alternatives to doing it yourself, are well explained in Richard Pawson's excellent book *The Robot Book* published by Windward — W H Smith and Son Ltd — ISBN 0 7112 0413 6. I decided to use

(continued on page 71)

Figure 2.

```
 40 PROCINITIALISE
 50 PROC_OFF
 60
 70 REPEAT
 75   PRINT TAB(10,5); "PRESS  Up  Down  Quit  Stop (Space bar)"
 78   PRINT TAB(10,7); "Status ";
 80   K$ = GET$
110   IF K$ = "U" THEN PROC_OUTPUT(0,&01): PRINT TAB(19,7);"UP      "
120   IF K$ = "D" THEN PROC_OUTPUT(0,&02): PRINT TAB(19,7);"DOWN    "
130   IF K$ <> "U" AND K$ <> "D" THEN PROC_OFF
140   UNTIL K$ = "Q"
150
160 END
170
180 DEF PROCINITIALISE
190 CLS
200 OSBYTE = &FFF4
210 R = 2: D = &FF
220 PROC_OUTPUT(R,D)
230 ENDPROC
240
250 DEF PROC_OUTPUT(R,D)
260 A% = 151
270 X% = R + 96
280 Y% = D
290 CALL OSBYTE
300 ENDPROC
310
320 DEF PROC_OFF
330 PROC_OUTPUT(0,0)
340 PRINT TAB(19,7); "ALL OFF"
350 ENDPROC
```

Far left: Unpacking the pieces. Left: The interface. Below: The "hand" made out of two opposed "fingers" driven by a motor.

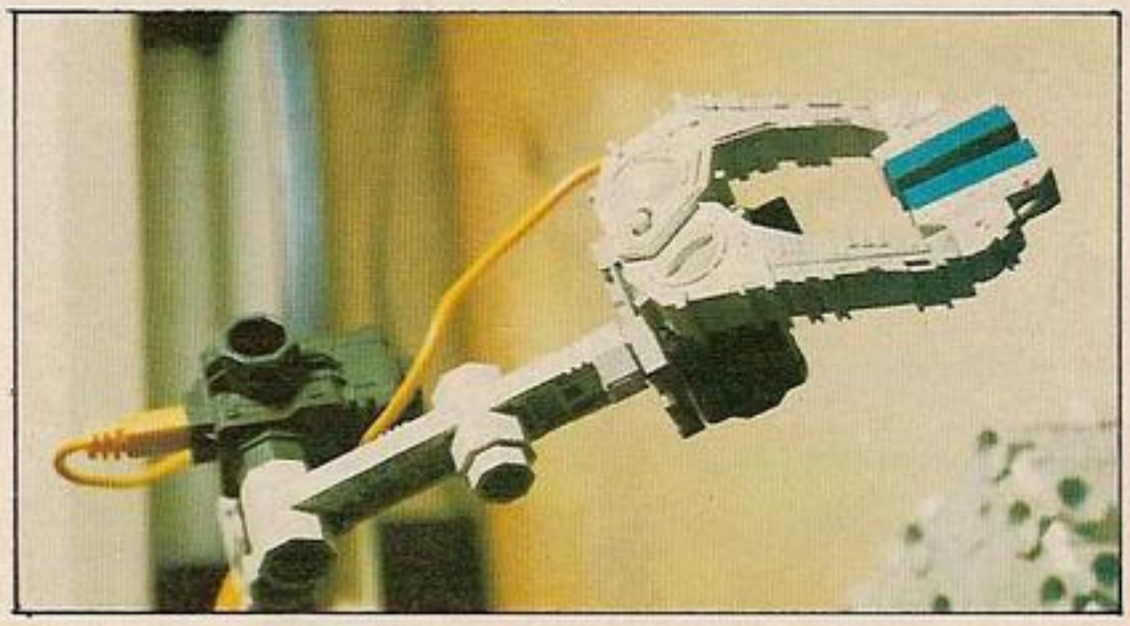

In the beginning

Released early January '86

was Quasimodo... then came his "Revenge".. now you can take a swing into...

HUNCHBACK

THE ADVENTURE!!

SPECTRUM 48K £7·95

£8·95 AMSTRAD COMMODORE 64

Ocean Software Limited
6 Central Street · Manchester

ocean

Telephone: 061 832 6633
Telex: 669977

Ocean Software is available from selected branches of: Boots, WHSMITH, John Menzies, WOOLWORTH, LASKYS, Rumbelows, Greens, Spectrum Shops and all good software dealers. Trade enquiries welcome.

Robot kits

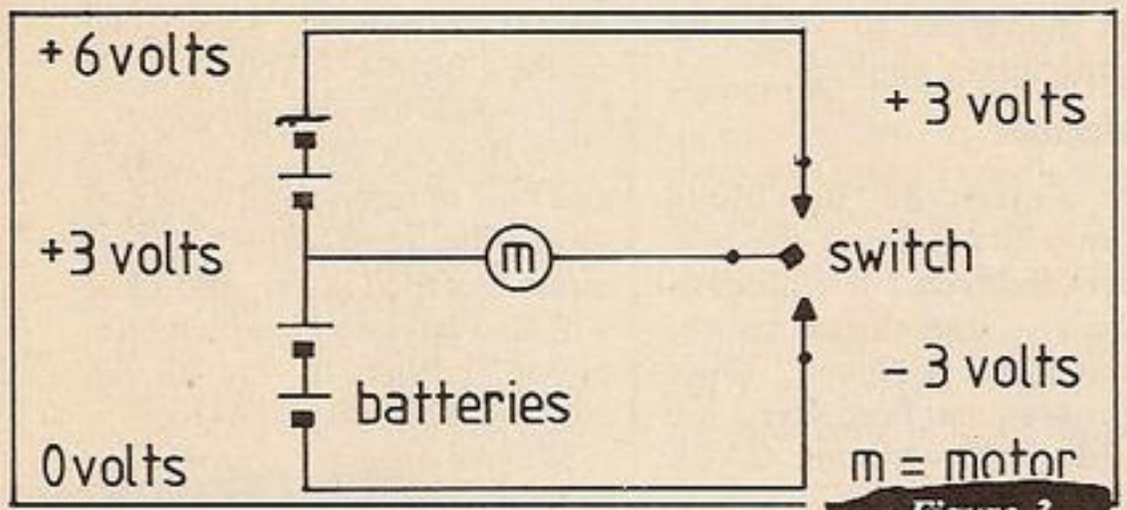

Figure 3.

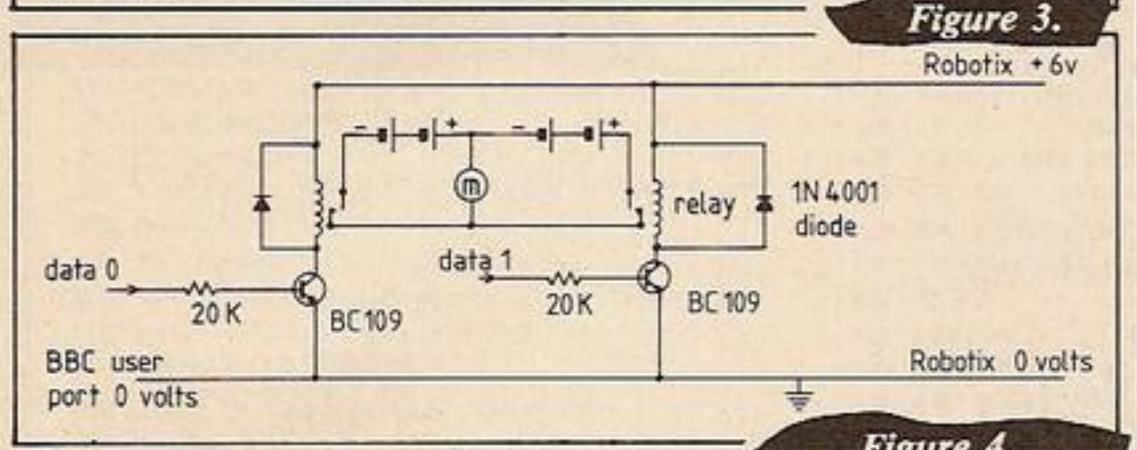

Figure 4.

(continued from page 69)

ordinary relays to switch the motor power supply because they provide good isolation between the electrically noisy motor circuits and because they make reversing — rotating the motor in two directions: forward and reverse — far easier than doing the same thing using transistors.

The circuit diagram of the original Robotix switches is shown in figure 3. You can see that one side of the motor is connected to the middle of the four 1.5 volt batteries. Pressing on the rocker switch connects the other side of the motor to either end of the stack of batteries — 3 volts positive or 3 volts negative — which makes the motor rotate clockwise — forward — or anticlockwise — reverse. When the switch is left untouched it is not connected to either the positive or the negative supply.

The interface is designed simply to replace the two actions of the switch and figure 4 shows the circuit diagram. The test version that I built and that is shown in the photographs can control only one motor. You can control four motors using eight relays by duplicating the circuit and connecting each input to a transistor to one of the data lines from the user port.

Alternatively, you can use some of the data lines to switch other devices like electromagnets for lifting things, light bulbs, solenoids to open or close gates, and motors that have to turn in one direction only. Darlington transistors — the TIP 120 and TIP 125 are typical — can be connected to the data lines and, because the transistor has a very high gain of more than 2000, can control directly a Direct Current (DC) load of up to four or five amps at 50-60 volts. So, if you have one or two motors in the Robotix kit these can be supplemented by other devices that you make yourself.

The 20K Ohm resistor — 20,000 Ohms — between the user port line and the base of the transistor prevents an excessive current being drawn from the VIA in the computer. The relay requires about 70 mA at 5 volts to operate reliably and the BC109 NPN transistor uses the voltage change on the data line to switch hard on and hard off, turning the relay on and off as it does so.

Any general purpose NPN transistor will do for this application provided that its maximum collector current is sufficient and that it has a DC gain of more than 60. The 1N4001 diode is connected across the coil of the relay to prevent a spike of reverse voltage which might destroy the transistor when the current through the relay is turned off.

I can never remember which way round diodes should go and for this application the band round the diode, which marks the positive end or anode, should be soldered to the side of the coil connected to the positive supply.

The batteries in the Robotix kit are used to supply power to the transistor/relay circuit. With the exception of the Tandy relays, the cost of the interface can be counted in pennies. You don't need the IC socket shown in one of the photographs, it was part of my experimenting with an opto-isolator on the way to the interface given in figure 4.

I guess that it will take you a little while to get over the thrill of seeing a buggy or a robot arm moving under the control of pressing keys on the BBC micro. But what would happen if the Robotix machine disappeared out of sight? You are responsible for every move that the machine makes and it's your eyesight that is closing the loop that runs from the BBC micro keyboard to the VIA, to the interface, to the motors, to your eyes and back to the keyboard through your fingers.

If the computer could detect when a robot arm had reached the right place, it could then take the appropriate action without your invitation.

Motors, loadspeakers and electromagnets are called "effectors" because they allow a robot to effect an action or movement. Position detectors such as microswitches, potentiometers, ultrasonic rangefinders and photocells, and other measuring devices like temperature probes are known as 'sensors' because they sense or detect information which can be used by the robot's computer to make decisions.

For example, a simple microswitch mounted at the front of a remotely controlled turtle or buggy can be made to switch on when the buggy collides with an object. The Adval command in BBC Basic can be used to detect the On/Off status of two input lines — intended originally for the fire buttons on joysticks — as well as to read the values of the four analogue to digital converters.

Related to the Milton Bradley Robotix kits, the Adval instruction could be used quite easily to read the position of four potentiometers monitoring each of the four motors in the Master set while one of the switched inputs could be connected to a microswitch mounted so that it is turned on when an object is held securely between the fingers of the motorised "hand".

No special electronics are required to couple the potentiometer to the A-D inputs.

Beyond this you can start to make up sensors and designs to suit you own purposes. For example, you may wish to weigh a number of packages as they pass along a conveyor belt.

The weight of the package, in terms of either too light or OK, can be detected by using rubber bands to bias a microswitch so that it closes only when the tension in the cord supporting the electromagnet is more than a certain amount. If the package is too light the arm can be used to lift it off the conveyor belt.

Wychwood, the plotter control program described in the October and November, 1985 issues of *Your Computer*, could be adapted without difficulty to work through a series of instructions to make a robot carry out a set process. ●

CONCLUSIONS

- The Robotix motor and "hand" lifted a solid glass ball about 1.5 inches in diameter. The ball weighed approximately 4 ounces. That was the heaviest object I tried to hold in the soft rubber palms of the plastic fingers. Six revs per minute doesn't sound very fast but the end of an extended robot arm will complete 90 degrees of rotation in 2.5 secs — quite fast enough if you are trying to position the hand over something you want to pick up.
- The design of the Robotix component is clever and it would be good to see a firm producing sensory add-ons for the kits. Flight Electronics have been marketing robotic equipment to connect to the Microprofessor range of computers.
- You won't make a fortune, I don't think, with a robot built out of Milton Bradley parts and run by your BBC microcomputer but you can't fail to enjoy watching a mechanism you have designed and built being controlled by software you have written.

Telsoft

The programs given here will enable Spectrum, BBC, and CBM-64 owners to download via *Your Computer's* Telsoft service. Each month for each machine we transmit least one — and usually two — of the main programs appearing in the current issue. Also available is the full user to user communications program Dialsoft.

So far OE LTD's Telemod 2 and the VTX 5000 modems have been tested with the BBC and Spectrum but the service also works with a number of other makes. For the CBM-64 it will initially only be available with the OEL Comms pack together with the Telemod 2 or similar modem; later we hope to adapt the service to work with Commodore's modem.

Hexloader

To enter the download program first type in the hexloader for your machine — figure 1 — and then enter the machine code — figure 2. Once the program has been saved you can run it by entering CALL &6000 on the BBC, SYS 51000 on the CBM 64, RANDOMIZE USR 60000 on the Spectrum.

To find out what is available and how to receive software dial up Colchester (0206) 8068. This audio recorded information line will also advise you which telephone numbers to ring for the 300 and 1200 bits/ services.

When a program you want to

Figure 1. CBM-64.

```
5 REM   HEX LOADER FOR CBM 64   FIG.1
6 REM
10 FOR I=680 TO 727:READA:POKEI,A:T=T+A
20 NEXT:IF T=6716 THEN GOTO 100
30 PRINT"ERROR IN DATA ",T-6716:END
40 DATA 169,1,133,186,169,1,133,184
50 DATA 133,185,169,8,133,183,169,208
60 DATA 133,187,169,2,133,188,169,56
70 DATA 133,251,169,199,133,252,169,251
80 DATA 162,231,160,206,32,216,255,96
90 DATA 68,79,87,78,76,79,65,68
100 SA=51000:LA=52855
110 INPUT"START ADDRESS";A
120 IF (A<SA) OR (A>LA) THEN GOTO 140
130 IF A/8=INT(A/8) THEN GOTO 150
140 PRINT:PRINT"ADDRESS ERROR":GOTO 110
150 T=(A-32768)AND255:PRINTA;:INPUTD$
160 IF D$="END" THEN GOTO 900
170 IF LEN(D$)=20 THEN GOTO 190
180 PRINT"WRONG LENGTH":GOTO 150
190 FOR B=0 TO 7:B$=MID$(D$,2*B+1,2)
200 GOSUB 300:IF E=1 THEN GOTO 280
210 POKE A+B,D:T=T+D:NEXT
220 B$=MID$(D$,18,3):GOSUB 300
230 IF E=1 THEN GOTO 280
240 IF T=D THEN GOTO 260
250 PRINT"CHECKSUM ERROR":GOTO 150
260 A = A+B:IF A<LA THEN GOTO 150
270 GOTO 800
280 PRINT TAB(8+2*B+D);C$"??"
290 B=8:NEXT:GOTO 150
300 E=0:D=0:FOR N=1 TO LEN(B$)
310 C$=MID$(B$,N,1):GOSUB 400
320 IF E=1 THEN D=N:N=4:NEXT:RETURN
330 D=D*16+X:NEXT:RETURN
400 X=ASC(C$)-48:IF X<0 THEN E=1:RETURN
410 IF X<10 THEN RETURN
420 X=X-7:IF X<10 THEN E=1:RETURN
430 IF X>15 THEN E=1
440 RETURN
500 H$="0123456789ABCDEF"
510 FOR A=SA TO LA STEP 8
520 PRINT A;"? ";:T=(A-32768)AND255
530 FOR B=0 TO 7:X=PEEK(A+B):GOSUB 600
540 T=T+X:NEXT:PRINT"=";
560 Y=INT(T/256):PRINT MID$(H$,Y+1,1);
570 X=255 AND T:GOSUB 600:PRINT
580 NEXT:GOTO 900
600 PRINT MID$(H$,INT(X/16)+1,1);
610 PRINT MID$(H$,1+(XAND15),1);:RETURN
800 SYS 680:C$=CHR$(34)
810 PRINT:PRINT" TO RELOAD CODE :"
815 PRINT:PRINT"  LOAD"C$"DOWNLOAD",
820 PRINTC$",1,1  (RETURN)"
825 PRINT:PRINT"  THEN TYPE  NEW",
830 PRINT"  (RETURN)"
835 PRINT:PRINT"TO RUN THE PROGRAM",
840 PRINT"  SYS 51000  (RETURN)"
900 PRINT:PRINT:PRINT"1  ENTER DATA"
910 PRINT:PRINT"2  PRINT DATA"
920 PRINT:PRINT"3  SAVE DATA"
930 INPUT Z:ON Z GOTO 100,500,800
```

Figure 2. CBM-64.

```
51000 ? A9068D21D08D20D0=3E2
51008 ? A90F8D8602A90E20=2E4
51016 ? D2FFA9008D15D0A9=4DD
51024 ? FF8D8A02BA8E92CE=510
51032 ? 20CAC920C7CB20F8=4D5
51040 ? CAAD80CEC931F023=532
51048 ? C935F014C936D006=43F
51056 ? 208EC74C5BC7A914=410
51064 ? 20D2FF202FCBD0DB=52E
51072 ? 203FC8A92020D2FF=461
51080 ? 4C93C94C4AC82063=411
51088 ? CC2022CDA95B85FD=4F1
51096 ? A9CE85FE2028CDA0=547
51104 ? 002095CC202FCBC9=404
51112 ? 44F00BC954D0ED20=4E1
51120 ? D2FFA901D007A944=4EF
51128 ? 20D2FFA90885BA20=4B9
51136 ? 25CDA90820ABCCA9=4A3
51144 ? BD85FDA9CD85FEA0=6A0
51152 ? 002095CC2025CD20=383
51160 ? 95CC9848A0048C83=4CC
51168 ? CE20D8C968A82025=4C4
51176 ? CD2095CC9848A906=4C5
51184 ? 8D83CE20D8C9ADA7=5E3
51192 ? CE85FBADA8CE85FC=6EA
51200 ? 68A82060CBA90185=38A
51208 ? B885B998A293A0CE=539
51216 ? 20BDFFAEA9CEACAA=567
51224 ? CEE8D001C82025CD=479
51232 ? A9FB20D8FF20F1CB=597
51240 ? 6020D9CCC90DD00B=3FE
51248 ? A90085C7A92020D2=3E0
51256 ? FFA90D20D2FF60A9=4E7
51264 ? 0D2029C8A90D20D2=306
51272 ? FF602063CCA000A9=43F
51280 ? FF9993CEC8D0FA20=5FB
51288 ? D2CB90FB20D2CBB0=5ED
51296 ? FB8D72CEA0008C7C=4D0
51304 ? CE8C7DCE202ECCAD=4D4
51312 ? 72CE29F0C980D0E4=5C6
51320 ? 20D2CBB0DA9973CE=599
51328 ? C8202ECCC009D0F0=4EB
51336 ? A000AD76CE2980D0=492
51344 ? 0FA52B85FB18A52C=3D8
51352 ? 6D75CE85FC4CAAC8=587
51360 ? AD78CE85FBAD79CE=607
51368 ? 85FC20D2CBB0A820=55E
51376 ? D9CC20D2FFC820D9=607
51384 ? CC202ECCC010D0EA=528
51392 ? A92020D2FFAD75CE=56A
51400 ? 202ECD20D2CBB087=4D7
51408 ? CD7CCEF00BA95820=503
51416 ? D2FF2030C84C57C8=52C
51424 ? 20D2CBB0F8CD7DCE=65D
51432 ? D0EBAD75CEA8B993=687
51440 ? CED00E2030C8A991=4EE
51448 ? 20D2FF4C7EC94C57=51F
51456 ? C8A0008C7CCE8C7D=447
51464 ? CE20D2CBB0F091FB=5BF
51472 ? 202ECCC8CC77CED0=4D3
51480 ? F020D2CBB0E0CD7C=59E
51488 ? CEF008A95820D2FF=4D8
51496 ? 4C57C820D2CBB0CE=4CE
51504 ? CD7DCEF0034C23C9=473
51512 ? 20ACCB2030C8AD75=409
51520 ? CEA8A9009993CEAD=506
51528 ? 84CEC902D02520BC=436
51536 ? CBA9C820F3CBA955=568
51544 ? 2016CDA95020F3CB=432
51552 ? 20C7CBAC73CEC888=54F
51560 ? B993CED02398D0F7=5D4
51568 ? 4C5BC7A9552016CD=3DF
51576 ? 20F1CB4C63C9AC77=4EF
51584 ? CE20D2CB88D0FA20=57D
51592 ? D2CB20D2CB4C47C9=53E
51600 ? 4C5CC8A52B85FBA5=4F5
51608 ? 2C85FCA000B1FB99=52A
51616 ? 2200C8B1FB8523F0=4CE
51624 ? 0BA52285FBA52385=447
51632 ? FC4C9BC918A5FB69=57D
51640 ? 02852D852F8531A5=37B
51648 ? FC6900852E853085=412
51656 ? 32602063CCA9028D=3E1
51664 ? 84CEA90B8D02DE60=4A3
51672 ? 8E81CE8C82CEA200=533
51680 ? A9098DCDCE202FCB=4D4
51688 ? C914F016C90DF051=4E2
51696 ? C924D01920D2FF8D=544
51704 ? C3CEE84CE5C9E000=64B
51712 ? D0E3E000F0DF20D2=554
51720 ? FFCA4CE5C9C93090=554
51728 ? D4C93A901548ADC3=444
51736 ? CEC924F004684CE5=460
51744 ? C968C94190BFC947=4BA
51752 ? B0BB20D2FF38E930=4D5
51760 ? C90A9002E907E005=36A
51768 ? F0AB9DC3CEE84CE5=61A
51776 ? C9E000F0A0E001D0=52A
51784 ? 07ADC3CEC924F095=4FF
51792 ? A92020D2FFA9FF9D=54F
51800 ? C3CEA2008ECFCE8E=544
51808 ? D0CE8ED1CE8ED2CE=659
51816 ? ADC3CEC924D006A9=512
51824 ? 0F8DCDCEE8BDC3CE=5DD
51832 ? C9FFF01D20CBCAB0=5B2
51840 ? 3418BDC3CE6DCFCE=524
51848 ? 8DCFCEA9006DD0CE=566
51856 ? 8DD0CEB020E84C75=534
51864 ? CAADCFCEAC83CE99=642
51872 ? A3CEC8ADD0CE99A3=660
51880 ? CEC8188C83CEAC82=561
51888 ? CEAE81CE602025CD=4ED
51896 ? A200BD41CEC921F0=500
51904 ? 0720D2FFE84CBACA=570
51912 ? 4CDEC9ADCDCE8DCE=65E
51920 ? CEADCFCE8DD1CEAD=6C1
51928 ? D0CE8DD2CE18ADD1=639
51936 ? CE6DCFCE8DCFCEAD=68F
51944 ? D2CE6DD0CE8DD0CE=6BE
51952 ? B005CECECED0E660=625
51960 ? 2063CCA90F8D8602=414
51968 ? A95185FDA9CD85FE=575
51976 ? A000209DCC2025CD=343
51984 ? 209DCC209DCC209D=3DF
51992 ? CC2022CD20A9CC20=3A8
52000 ? 95CC2022CD2095CC=411
52008 ? 202FCB20D2FF608E=421
52016 ? 81CE8C82CE2069CC=4B0
52024 ? 20ECCC20CACCC900=48F
52032 ? D00D20FDCCC931F0=4F0
52040 ? 062001CC4C35CB8D=314
52048 ? 80CEAE81CEAC82CE=597
52056 ? 60AE92CE9A4C5BC7=4CE
52064 ? 2022CDA92285FDA9=465
52072 ? CE85FEA0002095CC=4DA
52080 ? 2025CDA00FA92099=393
52088 ? 93CE88D0FA8D93CE=619
52096 ? 202FCBC914D010C0=417
52104 ? 00F0F520D2FF88A9=58F
52112 ? 209993CE4C80CBC9=50A
52120 ? 0DF00B20D2FF9993=4BD
52128 ? CEC8C010D0DAA920=579
52136 ? 20D2FF60A92020D2=4B4
52144 ? FFA94F20D2FFA94B=58C
52152 ? 20D2FF60A9138D00=452
52160 ? DEA9128D00DE60A9=4CD
52168 ? 538D00DEA9528D00=40E
52176 ? DE60A996188D87CE=547
52184 ? 8C82CEAC82CE2004=4D4
52192 ? CC20ECCCCE87CED0=677
52200 ? 02386020FDCCB0EE=509
52208 ? 60A9FA8C82CEA820=597
52216 ? 04CC88D0FAAC82CE=616
52224 ? 602004CC8AA2A8CA=3EE
52232 ? D0FDAA2069CC6020=454
52240 ? 25CDA90220ABCC20=364
52248 ? 95CCAD8ECE20D2FF=573
52256 ? A92020D2FFA90320=3A6
52264 ? ABCC20D8C9604D7D=48A
52272 ? CE8D7DCEA208AD7D=4AA
52280 ? CE2A9010AD7DCE49=411
52288 ? 008D7DCEAD7CCE49=460
52296 ? 108D7CCE2E7CCE2E=3D5
52304 ? 7DCECAD0E160A000=516
52312 ? A9009900D4C8C018=40E
52320 ? D0F660A99320D2FF=5B3
52328 ? 6048A5A2290FD01F=37E
52336 ? A5D448A5A22910F0=4A1
52344 ? 05A9A44C80CCA920=42B
52352 ? 20D2FFA90085D4A9=51C
52360 ? 9D20D2FF6885D468=53F
52368 ? 6020D2FFC8B1FDC9=620
52376 ? 21D0F6C8602025CD=4B9
52384 ? A90C20ABCC2095CC=46D
52392 ? 60A9058E81CEAAA9=4E6
52400 ? 2020D2FFCAD0FAAE=603
52408 ? 81CE60C914F008C9=505
52416 ? 7FF00160A91460A9=456
52424 ? 7F6020E4FFC9C190=5C4
52432 ? 07C9DB00338E960=4AF
52440 ? 60C941900EC95B90=494
52448 ? 08C9619006C97BB0=49C
52456 ? 0249206048A4808=2D5
52464 ? 20E1FFD0034C59CB=533
52472 ? 2868AA6860AD00DE=485
52480 ? 49016A9003A90060=250
52488 ? AD01DE6048AD00DE=3C7
52496 ? 49026A6A6860200C=223
52504 ? CDB0FB8D01DE20EC=508
52512 ? CC602025CD2028CD=373
52520 ? A90D20D2FF604829=3A0
52528 ? F06A6A6A0930C9=3CA
52536 ? 3A30031869072 0D2=21F
52544 ? FF68290F0930C93A=31B
52552 ? 30031869072 0D2FF=2F4
52560 ? 60444F574E4C4F41=2C4
52568 ? 44204D454E552131=243
52576 ? 2020205245434549=228
52584 ? 5645213520202045=1FE
52592 ? 58495420544F2042=28A
52600 ? 4153494321362020=22F
52608 ? 2053415645204259=28A
52616 ? 5445532128205553=285
52624 ? 4520122053544F50=26D
52632 ? 209220544F205245=2C4
52640 ? 5455524E20544F20=2CC
52648 ? 4D454E552029214 5=28C
52656 ? 4E544552204E554D=2F9
52664 ? 4245522021494620=281
52672 ? 4144445245535320=2E6
52680 ? 495320494E204845=2C8
52688 ? 582C119D9D9D9D9D=476
52696 ? 9D9D9D9D9D9D9D9D=5C0
52704 ? 9D9D9D9D50524546=481
52712 ? 4958205749544820=305
52720 ? 2421535441525420=2E3
52728 ? 4144445245535320=31E
52736 ? 464F522041524541=220
52744 ? 202146494E414C20=1D3
52752 ? 4144445245535320=236
52760 ? 464F522041524541=238
52768 ? 202150524F475241=22C
52776 ? 4D205449544C4520=237
52784 ? 284D415820313620=1E5
52792 ? 4348415227532920=219
52800 ? 21124E4F54205641=21B
52808 ? 4C4944922C205452=2A5
52816 ? 5920414741494E20=249
52824 ? 3A2021444953432 0=216
52832 ? 4F522054415045 20=26B
52840 ? 2820442F54202920=1E0
52848 ? 3F2100000000000=0D0
```

A reminder of how to use the Telsoft service.

download is on line, make sure your modem is set up and dial the number appropriate to its speed. As soon as you hear the modem tones switch the modem to line and replace the receiver. Select Option 1 from the menu — Receive. After a block of data is received you will see "OK" printed if there are no errors, otherwise the program will wait for the blocks to come round again. When the "Program loaded OK" message appears return to the Telsoft menu and select Option 5. You can now save and run.

Option 6 for CBM-64

Note that CBM-64 owners will need to use Option 6 if machine code is to be saved.

Figure 1. BBC.

```
 10 REM BBC HEX CODE LOADER
 15 HIMEM=&69FF
 20 CLS:PRINT
 30 INPUT " START ADDRESS (Hex)";A$
 40 A=EVAL("&"+A$)
 50 IF A>&6F87 THEN 280
 60 IF A<&2A00 OR A>&6FE7 THEN 20
 70 PRINT ~A" ";
 80 INPUT ":" B$,C$
 90 IF LEN(B$) <>16 THEN 50
100 T=0
110 FOR N=0 TO 7
120 X$= MID$(B$,2*N+1,1): GOSUB 300
130 IF E=1 THEN 260
140 X$= MID$(B$,2*N+2,1): GOSUB 300
150 IF E=1 THEN 260
160 B= EVAL("&"+MID$(B$,2*N+1,2))
170 ?A=B:A=A+1:T=T+B
180 NEXT
190 FOR M = 1 TO LEN (C$)
200 X$=MID$(C$,M,1):GOSUB 300
210 IF E =1 THEN A=A-1: GOTO 260
220 NEXT
230 IF T= EVAL("&"+C$) THEN 50
240 PRINT "CHECKSUM ERROR !"
250 A=A-8:GOTO 50
260 PRINT "TYPING ERROR !"
270 A=8*(A DIV 8):GOTO 50
280 *SAVE "DOWNLOAD" 6A00 6F87
290 END
300 E=0:IF ASC(X$)<48 THEN E=1:RETURN
310 IF ASC(X$)<58 THEN RETURN
320 IF ASC(X$)<65 THEN E=1:RETURN
330 IF ASC(X$)>71 THEN E=1
340 RETURN
```

Figure 2. BBC.

```
6A00 :A9C8A0FEA20120F4,4C6
6A08 :FF20616C20486DC9,38A
6A10 :31F00BC934F0E9C9,4CB
6A18 :35F0064C0C6A4C47,280
6A20 :6AA90C20E3FFA9E8,482
6A28 :A000A2FF20F4FFA9,4FD
6A30 :03A20020F4FFA982,363
6A38 :A20220F4FFA9C8A0,4C8
6A40 :FEA20020F4FF60A9,4BC
6A48 :0C20E3FF20F76BA9,439
6A50 :15A20120F4FFA880,3EB
6A58 :A9FF8899856FD0FA,587
6A60 :A915A20120F4FF20,394
6A68 :0C6C90FB200C6CB0,34B
6A70 :FBA0008477847884,416
6A78 :79847A847B857020,38B
6A80 :D56DA57029F0C980,4B9
6A88 :D0E2200C6CB0D899,46B
6A90 :7100C820D56DC009,364
6A98 :D0F0A000A5742980,422
6AA0 :D00BA51C85761BA5,354
6AA8 :1D65738577200C6C,289
6AB0 :B0B520E3FFC820D5,524
6AB8 :6DC018D9F0A57320,435
6AC0 :B26D200C6CB0A0C5,3CC
6AC8 :7AF00BA95820E3FF,478
6AD0 :20E7FF4C676A200C,34F
6AD8 :6CB00CC57BF00BA9,40C
6AE0 :5820E3FF20E7FF4C,4AC
6AE8 :676AA573ABB9856F,43E
6AF0 :D00E20E7FFA90B20,380
6AF8 :E3FF4CB36B4C676A,469
6B00 :A000847A847B200C,2C9
6B08 :6CB0F2917620D56D,477
6B10 :C8C475D0F1200C6C,45A
6B18 :B0E3C57AF00BA958,4CE
6B20 :20E3FF20E7FF4C67,4BB
6B28 :6A200C6CB0CFC57B,3C1
6B30 :F008A95820E3FF4C,447
6B38 :676A20C76B20E7FF,429
6B40 :A573A8A90099856F,3F6
6B48 :A58AC902D05820D7,419
6B50 :6BA9C820556CA955,3BB
6B58 :20306EA95020556C,298
6B60 :A915A20120F4FF20,394
6B68 :F76BA471C888B985,585
6B70 :6FD05198D0F7A90C,4A4
6B78 :20E3FF20A56DA95A,437
6B80 :8582A96F8583A907,3D7
6B88 :20006E20F86D20A8,2DB
6B90 :6DA90520006EA988,2DA
6B98 :20E3FF20F86DA9D2,502
6BA0 :20E0FF4C0C6AA955,3BF
6BA8 :20306EA99620556C,2DE
6BB0 :4C6A6BA475200C6C,2D2
6BB8 :88D0FA200C6C200C,316
6BC0 :6C4C486B4C6C6AA9,336
6BC8 :2020E3FFA96F20E3,43D
6BD0 :FFA96B20E3FF60A9,51E
6BD8 :9CA000A68AE002D0,41E
6BE0 :0BA21320F4FFA212,387
6BE8 :20F4FF60A29720F4,4C0
6BF0 :FFA29620F4FF60A9,553
6BF8 :9CA000A68AE002D0,41E
6C00 :EBA25320F4FFA252,4E7
6C08 :20F4FF6018A99685,44F
6C10 :8F847EA991A20020,38D
6C18 :F4FFB009C007D005,448
6C20 :6B684C0C6AA47E20,2D4
6C28 :496CC68FD0023860,374
6C30 :A58AC902D0062079,369
6C38 :6EB0EC60A991A201,447
6C40 :20F4FF98A47EB0DF,55C
6C48 :608AA2D2CAE8CAD0,5AA
6C50 :FBAA60A900847EA8,458
6C58 :20496C88D0FAA47E,449
6C60 :60A9E8A000A2FF20,452
6C68 :F4FFA900858AA90C,460
6C70 :20E3FF20A86DA904,3E4
6C78 :20006EA9098502A9,2F0
6C80 :6F8583A00020F86D,39C
6C88 :20156DC941F00BC9,370
6C90 :42F011C943F0174C,3A2
6C98 :616CA908A20120F4,335
6CA0 :FF4CB76CA908A203,3C4
6CA8 :20F4FF4CB76CA908,433
6CB0 :A20420F4FFE68AA5,4CE
6CB8 :7C20E3FFA47E20AB,46B
6CC0 :6DA9082006E20F8,2C4
6CC8 :6DA01720156DC941,2D0
6CD0 :F00BC942F011C943,413
6CD8 :F0174C616CA907A2,372
6CE0 :0120F4FF4C096DA9,37F
6CE8 :07A20320F4FF4C09,314
6CF0 :6DA907A20420F4FF,3D6
6CF8 :E68AA5BAC907D009,443
6D00 :A9E8A000A20120F4,3E0
6D08 :FFA57C20E3FF2053,495
6D10 :6C20536C6020AB6D,2E3
6D18 :A90520006E20F86D,2C1
6D20 :20AB6DA90520006E,274
6D28 :20FB6D20AB6DA905,36B
6D30 :20006E20F86D20AB,2DE
6D38 :6D847EA90320006E,2A9
6D40 :A9D220E0FF857C60,4DB
6D48 :A90C20E3FF20AB6D,3EF
6D50 :A9072006EA99A85,306
6D58 :82A96E583A00020,361
6D60 :F86D20A86D20996D,3C0
6D68 :20996D20996D20AB,317
6D70 :6DA90A20006E20F8,2C6
6D78 :6D20AB6DA9022000,270
6D80 :6E20F86D20AB6D20,34B
6D88 :E7FFA9D220E0FF48,5A8
6D90 :A90FA20020F4FF68,3D5
6D98 :60A9082006E20F8,2B7
6DA0 :6D20AB6D6020A86D,33A
6DA8 :20AB6D20E7FF20E7,445
6DB0 :FF604829F06A6A6A,3FE
6DB8 :6A0930C93A30031B,1F1
6DC0 :690720E3FF68290F,312
6DC8 :0930C93A30031869,1F0
6DD0 :0720E3FF60457B85,3AE
6DD8 :7BA208A57B2A900C,30B
6DE0 :A57B4908B57BA57A,390
6DE8 :4910857A267A267B,299
6DF0 :CAD0E86020E3FFC8,5AC
6DF8 :B182C90DD0F6CB60,4F7
6E00 :B67DAAA92020E3FF,478
6E08 :CAD0FAA67D60C97F,55F
6E10 :D00BA98620F4FFE0,4FD
6E18 :00F012A97FC920B0,3C3
6E20 :0EC90AF00AC90DF0,3A1
6E28 :06C907F002A90360,2D1
6E30 :857C867D847EA991,440
6E38 :A20120F4FFA903A2,404
6E40 :0720F4FFA996A200,403
6E48 :20F4FF982982F0F4,48A
6E50 :A47CA997A20920F4,41F
6E58 :FFA903A20420F4FF,464
6E60 :A991A20020F4FFB0,49F
6E68 :09C007D00568684C,2C1
6E70 :0C6AA57CA67DA47E,3DC
6E78 :60847EB67DA996A2,446
6E80 :0820F4FF982901F0,3CD
6E88 :0BA996A20920F4FF,400
6E90 :9818900138A67DA4,340
6E98 :7E60444F574E4C4F,281
6EA0 :4144494E47204D45,215
6EA8 :4E550D3120202052,193
6EB0 :4543454956450D34,1F2
6EB8 :2020205345542042,1AE
6EC0 :6175642052617465,2E6
6EC8 :0D3520202045584B,188
6ED0 :5420544F20424153,20D
6ED8 :49430D454E544552,217
6EE0 :204E554D4245520D,1F6
6EE8 :2020555345204354,1EC
6EF0 :524C2D4720544F20,1F5
6EF8 :52455455524E2054,254
6F00 :4F204D454E552029,1ED
6F08 :0D53455420545241,200
6F10 :4E534D4954204261,24E
6F18 :7564205261746500,292
6F20 :4120202037352042,16F
6F28 :6175640D42202033,1FC
6F30 :3030204261756400,209
6F38 :4320313230302042,188
6F40 :6175640053455420,253
6F48 :5245434549564520,223
6F50 :4261756420526174,2C3
6F58 :650D50524F475241,23D
6F60 :4D20204C4F414445,1F2
6F68 :4420206F6B0D5052,20D
6F70 :4553532041 4E5920,213
6F78 :4B455920464F5220,210
6F80 :4D454E550D202020,1A2
```

Figure 1. Spectrum.

```
 5 REM SPECTRUM 48k        fig 1
10 REM Hex Code Loader
15 CLEAR 59000
20 POKE 23658,8: CLS : PRINT
30 INPUT "Start Address ";a
50 IF a>61135 THEN GO TO 280
60 IF a<60000 THEN GO TO 20
70 PRINT a;
80 INPUT " :";b$
85 IF B$="END" THEN GO TO 200
90 IF LEN b$<>20 THEN GO TO 260
100 LET t=a-256*INT (a/256)
110 FOR n=0 TO 7
120 LET x$=b$(2*n+1 TO 2*n+1)
125 GO SUB 300: LET y=x
130 IF e=1 THEN GO TO 260
140 LET x$=b$(2*n+2 TO 2*n+2)
145 GO SUB 300: LET y=y*16+x
150 IF e=1 THEN GO TO 260
170 POKE a,y: LET a=a+1
180 LET t=t+y: NEXT n: LET y=0
190 FOR m=1 TO 3
200 LET x$=b$(17+m TO 17+m)
205 GO SUB 300: LET y=y*16+x
210 IF e=1 THEN LET a=a-1: GO TO 260
220 NEXT m
230 IF t=y THEN PRINT ":";b$: GO TO 50
240 PRINT "Checksum Error"
250 LET a=a-8: GO TO 50
260 PRINT "Typing Error"
270 LET a=8*INT (a/8): GO TO 50
280 SAVE "download"CODE 60000,1136
290 POKE 23658,0: STOP
300 LET e=0: LET x=CODE x$-48-7*(x$>"9")
310 IF x<0 OR x>15 THEN LET e=1
320 RETURN
```

Figure 2. Spectrum.

```
60000 :CD15EDC307ECCD15,4C7
60008 :EDCD36ECCD66EDCD,631
60016 :50EDCD47EE38FBCD,5AF
60024 :BBEDFE31CA99EAFE,69A
60032 :35CA87EAC366EACD,5D0
60040 :15ED3EFACDB4EDCD,5FD
60048 :15EDC9CD15EDC366,553
60056 :EACD66ED11E5EE06,58C
60064 :803EFF121310FCCD,45B
60072 :15EE11CDEE06173E,3D2
60080 :2012131 0FCCD1FED,3DA
60088 :30F0CD50EDCD1FED,5BB
60096 :38FB3265EF3E0032,3E9
60104 :6CEF326FEF3270EF,544
60112 :3A65EFCDEBEC3A65,5A1
60120 :EFE6F0FE0020DE0E,627
60128 :091165EFCD1FEDDA,501
60136 :AAEA1312CDEBEC0D,552
60144 :20F23A69EFE68020,51A
60152 :0D214B5C3A68EF0E,36C
60160 :0047092268EF0E00,1DA
60168 :11CDEECD1FED389A,47F
60176 :12130CCDEBEC79FE,45C
60184 :1020F03A68EFCDB1,447
60192 :ECCD1FEDDAAAEA21,574
60200 :6FEFBE28133E5811,326
60208 :E0EE12133E0012CD,340
60216 :D7ECCDA6ECC3AAEA,6B1
60224 :CD1FEDDAAAEA2170,518
60232 :EFBE20E121E5EE3A,524
60240 :68EF856F3E000C67,3CC
60248 :3E00BE200BCDD7EC,40F
60256 :3E2132085CC3FFEB,482
60264 :3E00326FEF3270EF,3C7
60272 :ED5B6BEF0E00CD1F,40C
60280 :EDDAAAEA3273EFCD,634
60288 :EBEC3A68EFFE0020,506
60296 :053A69EFE6803A73,432
60304 :EF12130C3A6AEFB9,3FC
60312 :20DCCD1FEDDAAAEA,5DB
60320 :216FEFBEC22DEBCD,584
60328 :1FEDDAAAEA2170EF,5A2
60336 :BEC22DEB3E6F32E2,509
60344 :EE3E6B32E3EE3E00,490
60352 :32E4EE3A885CFE21,501
60360 :2003CD15EECDD7EC,553
60368 :CDA6EC21E5EE3A68,5C5
60376 :EF856F3E008C6736,422
60384 :0021E5EEED4B66EF,561
60392 :0C7EFE00C2BDEA23,4FC
60400 :0D20F63EFACDB4ED,5B9
60408 :3E01D3FEC366EACD,5E8
60416 :1FED30FBC3BDEAF3,594
60424 :0603AFD3FF10FB3E,3DB
60432 :40D3FF3EFFD3FF3E,56F
60440 :31D3FF3E0F328F5C,385
60448 :328D5C32485C3E01,250
60456 :D3FE21915CCB9EFB,56B
60464 :CD50EDC366EACD15,52F
60472 :EECD66ED3E01D3FE,556
60480 :2165EE3E08CD8FEC,442
60488 :CD84ECCDA3ECCDA6,654
60496 :EC23CD77ECCD77EC,5BF
60504 :CDA0ECCD84ECCDA6,661
60512 :EC233E0DCD8FECCD,4CF
60520 :84EC23CDA3EC3E03,498
60528 :CD8FECCD84ECC9CD,68B
60536 :A3EC3E07CD8FECCD,561
60544 :84EC23C97EFE00C8,520
60552 :CDBBED23C384ECFE,651
60560 :00C8F53E20CDBBED,520
60568 :F13DC38FECCDA0EC,65D
60576 :CDA3ECCDA6EC3E0D,5A6
60584 :CDBBED3EFF328C5C,574
60592 :C9F513E6F0CB1FCB,60C
60600 :1FCB1FCB1FF630FE,4CF
60608 :3AFAC6ECC6071213,498
60616 :F1E60FF630FE3AFA,606
60624 :D4ECC6071213C921,46C
60632 :CDEEE5CD84ECE106,69C
60640 :173E20772310FC3E,339
60648 :0077C9E52170EFAE,53B
60656 :77C50E087EA7CB17,449
60664 :300D7EEE08773A6F,3C9
60672 :EFEE10326FEF3721,3D5
60680 :6FEFCB1623CB160D,358
60688 :20E2C1E1C9110501,394
60696 :216A00CDB503C93E,32F
60704 :963277EFCD47EDDA,529
60712 :2EEDF1C366EACDAC,5C0
60720 :ED7BE601F602D3FE,548
60728 :AF2177EF35200237,2FC
60736 :C9CD77ED38E0C9CD,5F0
60744 :47EED8FECBC837C9,5E6
60752 :F5DBFF3A81EFFE00,5C7
60760 :20043E3610023E37,187
60768 :D3FFDB7FF1C9F53A,675
60776 :81EFFE0020043E36,376
60784 :D3FFCD50EDF1C93E,644
60792 :00DBFFE60037C8DB,59.
60800 :FFE60237C8DBFFE6,626
60808 :302004DB7FA7C93A,3E0
60816 :81EFFE0020043E37,397
60824 :10023E36D3FFDB7F,452
60832 :C9CD47ED3A73EFD8,5DE
60840 :F1C366EAF53ED23D,5EE
60848 :20FDF1C9CDACED3D,62A
60856 :20FAC9C5D5E5F5FE,70D
60864 :7F2813CDF9EDFE0C,537
60872 :280CFE0D20053E20,28A
60880 :D73E0DD710103E20,34F
60888 :D73E08D73A885CFE,4E8
60896 :2120033E08D73E5F,2E6
60904 :D73E08D7F1E1D1C1,640
60912 :C9FE072B1CFECB28,4F3
60920 :19FE0C2814FE0B28,388
60928 :10FE0D200CFE20FA,367
60936 :0FEEFE80FA11EE3E,4BA
60944 :00C93E07C9CD6B0D,32C
60952 :3E02CD01163E1832,1C4
60960 :895CC93E121601CD,302
60968 :1122C93E121600CD,257
60976 :1122C9C5D5E53E02,3EB
60984 :CD0116CD47EE38F8,451
60992 :CD5CEEE1D1C1C93A,5CD
61000 :3B5CCB6F280C3A08,28F
61008 :5CF5213B5CCBAEF1,4C3
61016 :A7C937C9F5111000,3DE
61024 :CD18EDF1C9444F57,4D6
61032 :4E4C4F4144494E47,2B4
61040 :204D454E55003120,216
61048 :2020524543454956,276
61056 :4500352020204578,217
61064 :697420746F204261,32B
61072 :7369630020205573,2DF
61080 :652053796D626F6C,393
61088 :2053686967742020,30B
61096 :204700746F205265,2C9
61104 :7475726E20746F20,39C
61112 :4D454E5520290045,27B
61120 :4E544552204E554D,389
61128 :4245522000000000,1C1
```

Cruncher

Terence Simmons presents a spreadsheet program for the Spectrum with many important features including individual cells and windows

Number cruncher is a spreadsheet program for the 48K Spectrum with the following features.

- Labels and formulae may be entered into a matrix of up to 26 rows by 24 columns and referenced to one another, thus enabling scientific, financial, mathematical and other tables or complex models to be generated.
- Individual "Cells" are selected for data input by moving a cursor about the screen. Numbers and formulae may be changed at will on the spreadsheet, which can then be rapidly recalculated; this enables all kinds of "What if" situations to be evaluated.
- The program utilises Paul Rhodes' "Character Print" routine — YC, October 1984 — to give about 50 characters per line and enable a 6 column by 20 row "window" on the matrix, in which the labels, and values relating to formulae entered, are shown.
- All Spectrum maths and logical functions are supported. The contents of cells may be edited similarly to Basic program lines.
- Formulae may be replicated relatively or absoutely. Columns and rows may be inserted or deleted and calculation references in the cells moved are automatically adjusted to maintain the spreadsheet integrity.
- The spreadsheet may be recalculated repeatedly to enable iterative solutions.
- Titles may be set.
- A hard copy of the entire spreadsheet is obtained on a ZX-compatible printer, by printing the columns out sideways.

The program may be entered by first typing out the Basic Listing 1; save this on tape and New the computer. Then enter listing 2 and run it. The program pokes in the hex code, which consists of the sideways character set, print routine and proportional characters, at the addressed prompted.

Save the code with the command.

SAVE "chars" CODE 62900,2380

When the complete program is it will auto-run from line 7900 and present a Menu of available commands which are discussed below. Pressing any key then presents a blank spreadsheet with two axes; the vertical one shows a series of alphabetical characters referring to the Rows, while the numbers on the horizontal axis designate the first six columns.

The green cursor in the top left-hand corner relates to cell A (1). The cursor may be moved about the screen to refer to different cells using Caps Shift 5,6,7 and 8.

If you try to go off the screen you will be prompted:- Jump: No. of Columns — or Rows, depending whether you were moving horizontally or vertically. Enter the number of lines along or down the spreadsheet you wish the window to be shifte, the axis range will the change to reflect your response.

To Input into the spreadsheet, press! to enter a value or formula, and "to enter a descriptive Label. The string entered, or its value, will appear in the spreadsheet at the cursor position; the contents of the

Listing 1.

```
  20 GO SUB 8000
  40 LET l=l+(k$=CHR$ 10)-(k$=CH
R$ 11)
  50 LET c=c+5*((k$=CHR$ 9)-(k$=
CHR$ 8))
  53 IF c>26 AND c>=c1 THEN LET
c=26: LET s=1: GO SUB 5000
  54 IF c<1+(tv*5) AND c<=c1 THE
N LET c=1+(tv*5): LET s=-1: GO S
UB 5000
  60 IF l<1+th AND l<=l1 THEN LE
T l=1+th: LET s=-1: GO SUB 5050
  82 IF l>20 AND l>=l1 THEN LET
l=20: LET s=1: GO SUB 5050
  90 PRINT OVER 1; PAPER 0;AT l1
,c1;"  "
  92 LET l1=l: LET c1=c
  93 LET co=INT ((c-1)/5)+u
  94 LET lo=l+v-1
  95 PRINT OVER 1; PAPER 4;AT l,
c;"  "
  96 OVER 0: LET a$=d$(lo,co): P
RINT INK 7; PAPER 1;AT 21,0;a$
  99 IF INKEY$="" THEN PRINT PAP
ER 1;AT 19,31;CHR$ (ll+64);AT 20
,31;INT (cl/10);AT 21,31;cl-10*I
NT (cl/10)
 100 PAUSE 0: LET k$=INKEY$
 110 IF k$>CHR$ 32 THEN BEEP .1,
.1: GO SUB 7000
 115 IF k$=CHR$ 7 THEN GO SUB 20
00
 120 GO TO 30
 300 REM recalc
 310 FOR i=1 TO cl: LET co=i: FO
R j=1 TO ll: LET lo=j: LET l=lo+
1-v
 311 LET a$=d$(lo,co)
 312 IF a$(1)<>"!" THEN GO TO 32
0
 315 GO SUB 4000
 320 NEXT j: NEXT i: LET l=l1: R
ETURN
 350 REM iterate
 355 LET m=1
 360 PRINT AT 21,0;"Iteration ";
m: GO SUB 300
 370 IF INKEY$=" " THEN RETURN
 380 LET m=m+1: GO TO 360
 400 REM insert
 410 INPUT "Insert Row or Column
 (r/c)? ";g$: LET c2=co: LET l2=
lo
 420 IF g$="r" THEN LET tv=0: GO
 TO 500
 430 IF g$="c" THEN LET th=0: FO
R n=1 TO ll: FOR j=cl TO c2 STEP
 -1: LET a$=d$(n,j): IF a$(1)<>"
!" THEN LET s$(n,j+1)=a$(2 TO ):
 GO TO 470
 440 LET k=1
 450 IF a$(k)>CHR$ 64 AND a$(k)<
CHR$ 90 AND a$(k+2)>=STR$ (co) T
HEN LET a$(k+2)=STR$ (VAL a$(k+2
)+1)
 455 IF a$(k)=" " OR k=29 THEN G
O TO 470
 460 LET k=k+1: GO TO 450
 470 LET d$(n,j+1)=a$: NEXT j: L
ET d$(n,j+1)="": LET s$(n,j+1)="
 485 NEXT n: LET cl=cl+1: GO SUB
300: GO SUB 5100: RETURN
 499 REM insert row
 500 FOR n=1 TO cl: FOR j=ll TO
l2 STEP -1: LET a$=d$(j,n): IF a
$(1)<>"!" THEN LET s$(j+(j<26),n
)=a$(2 TO ): GO TO 570
 540 LET k=1
 550 IF a$(k)>=CHR$ (64+lo) AND
a$(k)<CHR$ 90 THEN LET a$(k)=CHR
$ (CODE a$(k)+1)
 560 LET k=k+(k<30): IF a$(k)="
" THEN GO TO 570
 565 GO TO 550
 570 LET d$(j+1,n)=a$: NEXT j: L
ET d$(j+1,n)="": LET s$(j+1,n)="
"
 580 NEXT n: LET ll=ll+(ll<26):
GO SUB 300: GO SUB 5100: RETURN
 705 INPUT "Delete Row or Column
(r/c)? ";g$: IF g$<>"r" AND g$<>
"c" THEN GO TO 705
 720 IF g$="r" THEN LET tv=0: GO
 TO 800
 725 REM del col
 730 LET th=0: FOR n=1 TO ll: FO
R j=co TO cl: LET a$=d$(n,j+(j<2
6)): IF a$(1)<>"!" THEN LET s$(n
,j)=a$(2 TO ): GO TO 770
 740 LET k=1
 750 IF a$(k)>CHR$ 64 AND a$(k)<
CHR$ 90 AND a$(k+2)>=STR$ (co) T
HEN LET a$(k+2)=STR$ (VAL a$(k+2
)-1)
 760 LET k=k+1: IF a$(k)=" " THE
N GO TO 770
 765 GO TO 750
 770 LET d$(n,j)=a$: NEXT j
 785 NEXT n: LET cl=cl-1: GO SUB
 300: GO SUB 5100: RETURN
 800 FOR n=1 TO cl: FOR j=lo TO
ll: LET a$=d$(j+(lo<26),n): IF a
$(1)<>"!" THEN LET s$(j,n)=a$(2
TO ): GO TO 870
 840 LET k=1
 850 IF a$(k)>=CHR$ (64+lo) AND
a$(k)<CHR$ 90 THEN LET a$(k)=CHR
$ (CODE a$(k)-1)
 860 LET k=k+1: IF k=29 OR a$(k)
=" " THEN GO TO 870
 865 GO TO 850
 870 LET d$(j,n)=a$: NEXT j
 880 NEXT n: LET ll=ll-1: GO SUB
 300: GO SUB 5100: RETURN
2000 REM edit
2010 LET a$=d$(lo,co): LET n=1
2015 LET b$=a$(1): IF b$="!" THE
N POKE 23658,8
2020 LET j$=a$( TO n): LET l$=a$
(n+1 TO )
2030 OVER 0: PRINT AT 21,0;j$;"■
";l$
2040 PAUSE 0
2050 LET k$=INKEY$
2053 IF k$=CHR$ 13 THEN LET a$=j
$+l$: PRINT PAPER 1;AT 21,0;a$:
GO TO 7090
2055 IF k$=CHR$ 12 THEN LET j$=j
$( TO n-1): LET n=n-1: LET a$=j$
+l$
2057 IF k$>CHR$ 13 THEN PRINT AT
 21,n;k$: LET n=n+1: LET a$=j$+k
$+l$
2058 IF LEN a$>31 THEN LET a$=a$
( TO 31)
2060 LET n=n+((k$=CHR$ 9)-(k$=CH
R$ 8))
2065 IF n>LEN a$ THEN LET n=LEN
a$
2070 GO TO 2020
3990 IF a$(2)="&" THEN LET a$=a$
(2 TO ): LET s$(lo,co)=""
3995 RETURN
4000 GO SUB 3990: LET x=VAL a$(2
 TO ): GO TO 4000+lo
4001 LET A(co)=x: GO TO 4030
4002 LET B(co)=x: GO TO 4030
4003 LET C(co)=x: GO TO 4030
4004 LET D(co)=x: GO TO 4030
4005 LET E(co)=x: GO TO 4030
4006 LET F(co)=x: GO TO 4030
4007 LET G(co)=x: GO TO 4030
4008 LET H(co)=x: GO TO 4030
4009 LET I(co)=x: GO TO 4030
4010 LET J(co)=x: GO TO 4030
4011 LET K(co)=x: GO TO 4030
4012 LET L(co)=x: GO TO 4030
4013 LET M(co)=x: GO TO 4030
4014 LET N(co)=x: GO TO 4030
4015 LET O(co)=x: GO TO 4030
4016 LET P(co)=x: GO TO 4030
4017 LET Q(co)=x: GO TO 4030
4018 LET R(co)=x: GO TO 4030
4019 LET S(co)=x: GO TO 4030
4020 LET T(co)=x: GO TO 4030
4021 LET U(co)=x: GO TO 4030
4022 LET V(co)=x: GO TO 4030
4023 LET W(co)=x: GO TO 4030
4024 LET X(co)=x: GO TO 4030
4025 LET Y(co)=x: GO TO 4030
4026 LET Z(co)=x: GO TO 4030
4030 LET x=INT (f*x)/f: IF a$(1)
<>"&" THEN LET s$(lo,co)=STR$ x:
 IF LEN STR$ x>8 THEN LET x$=STR
$ x: LET y=LEN x$: LET s$(lo,co)
=x$( TO 4)+x$(y-3 TO y)
4035 IF k$<>"i" AND k$<>"d" AND
k$<>"j" THEN LET q=co+1-u: IF q>
=1+tv AND q<=6 AND l<=20 AND l>=
1+th THEN PRINT AT l,(q-1)*5+1;"
  ": PRINT #9;AT l,q*40-32;s$
(lo,co)
4040 RETURN
5000 REM scroll hor
5003 BEEP .1,.1: INPUT "Jump: No
. of Columns ";n
5004 IF n=0 THEN RETURN
5005 LET u=u+(n*s)
5007 IF u>=19 THEN LET u=19
5008 IF u<=1 THEN LET u=1
5010 OVER 0: FOR j=0 TO 5: BRIGH
T 1: PRINT PAPER 2;AT 0,j*5;" ";
j+u;"    ": NEXT j: BRIGHT 0
5015 IF th<>0 THEN PAPER 1: FOR
n=1 TO th: FOR m=tv TO 5: PRINT
AT n,m;"    ": PRINT #9;AT n,((
m+1)*40)-32;s$(n,m+u): NEXT m: N
EXT n: PAPER 0
5030 GO TO 5100
5050 REM scroll vert
5060 BEEP .1,.1: INPUT "Jump: No
. of Rows ";n
5062 IF n=0 THEN RETURN
```

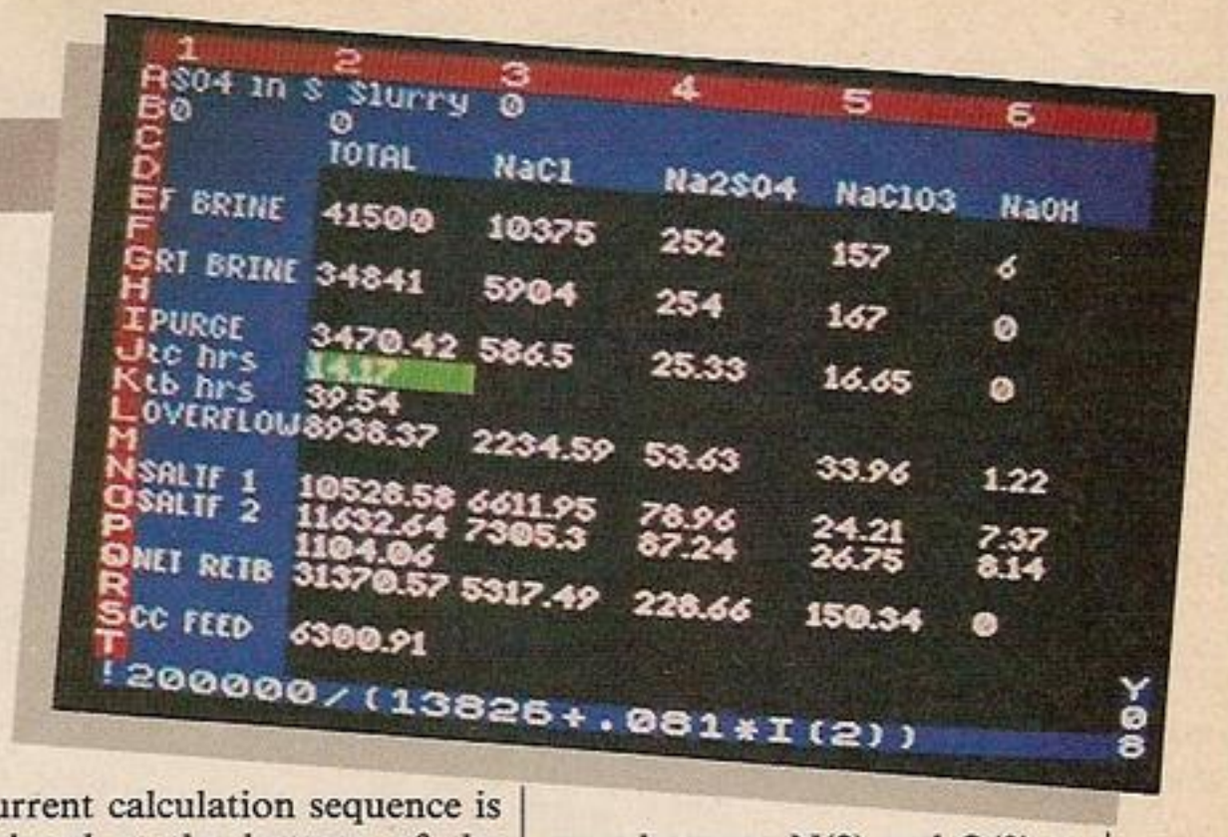

current cell will be reflected in the blue band at the bottom of the window. For example, suppose cell A (1) contains the value 12 and we want to calculate 25 per cent of this and put the result in A(2). Move the cursor across one column and enter A(1)*.25

The value 4 will appear in the spreadsheet at the cursor position, whole the formula is printed in the Cell Contents line.

A formula in a particular cell can be up to 29 characters long; longer expression may be handled by splitting them up. The value or label will be displayed in the spreadsheet up to eight or nine characters long, scientific notation being used to display greater values.

The contents of the Current Cell may be edited by pressing Caps Shift 1. The relevent string will then appear at the bottom of the screen and may be altered using the left-right cursor and Delete keys. Note that Extended Mode functions such as Sin may not be edited in this way, the string may have to re-entered.

Commands are accessed by pressing the (/) symbol (S Shift V) — instead of the (!) or ('') keys — followed by the character specific to the function required.

ε — RECALCULATE — Recalculates the Spreadsheet row by row. This is used when a value or formula is altered.

$ — DECIMAL FORMAT — Specifies the number of decimal places displayed. Defaults to two.

a — REPEATED RECALCULATION — This allows problems requiring iterative calculations to be solved. The number of the current calculation sequence is printed at the bottom of the screen. The iterative process is halted by pressing the Space bar when the problem has converged to the required degree of accuracy (keep the bar pressed until the current calculation sequence is complete). As an example of the use of this command. The speadsheet above (fig. 1) has to be interated by adjusting the value of I(2) until the two values in N(2) and O(2) were identical within acceptable limits. This was achieved by adding the difference between N(2) and O(2) to I(2) with each loop, i.e. the formula in I(2) was set at I(2) + – 0(2)7. The iteration procedure was halted manually when the difference printed in P(2)) was less than 1.

b — BLANK CELL — Clears the current Cell.

c — CONCEAL CELL — Clears the cell on the Spreadsheet but retains the formula/

(continued on next page)

```
5065 LET v=v+(n*s)
5070 IF v>=7 THEN LET v=7
5075 IF v<=1 THEN LET v=1
5080 BRIGHT 1: FOR g=1 TO 20: PR
INT PAPER 2; OVER 0;AT g,0;CHR$
(g+v+63): NEXT g: BRIGHT 0
5090 IF tv<>0 THEN PAPER 1: OVER
 0: FOR n=1 TO 20: FOR m=0 TO tv
-1: PRINT AT n,(m*5)+1;"     ":
PRINT #9;AT n,((m+1)*40)-32;s$(n
+v-1,m+1): NEXT m: NEXT n: PAPER
 0
5100 REM print screen
5105 LET x=19-th: LET y=u+5-tv
5110 OVER 0: FOR i=u TO (cl<=y)*
cl+(cl>y)*y: LET co=i+tv
5120 FOR l=0 TO (ll<=x)*ll+(ll>x
)*x
5125 PRINT AT l+1+th,((co-u)*5)+
1;"     "
5130 PRINT #9;AT l+1+th,((co+1-u
)*40)-32;s$(l+v+th,co)
5140 NEXT l: NEXT i
5150 LET l=l1: RETURN
6000 REM replicate
6010 LET z$="": INPUT "Replicate
 Hor or Vert ?";g$
6012 IF a$(1)="!" THEN INPUT "Ab
solute or Relative (A/R)? ";I$
6015 INPUT "Range (<26/24)? ";n
6018 LET b$=a$(1): LET c$=a$(2 T
O )
6020 IF g$="v" THEN GO TO 6100
6040 REM repl hor
6045 LET d=co: FOR j=d+1 TO d+n:
 LET co=j
6050 IF a$(1)=CHR$ 34 OR z$="a"
THEN LET s$(lo,co)=c$: LET e$=c$
: GO TO 6080
6060 IF b$="!" THEN LET e$=c$: F
OR k=1 TO LEN c$
6065 IF c$(k)>CHR$ 64 AND c$(k)<
CHR$ 90 THEN LET e$(k+2)=STR$ (V
AL c$(k+2)+j-d)
6070 NEXT k: LET a$=b$+e$: GO SU
B 4000
6080 LET d$(lo,co)=b$+e$: NEXT j
: IF co>cl THEN LET cl=co
6085 IF a$(1)=CHR$ 34 THEN GO SU
B 5100
6090 RETURN
6100 REM repl vert
6110 LET d=lo: FOR j=d+1 TO d+n:
 LET l=j: LET lo=j
6120 IF a$(1)=CHR$ 34 OR z$="a"
THEN LET s$(l,co)=c$: LET e$=c$:
 GO TO 6160
6130 IF b$="!" THEN LET e$=c$: F
OR k=1 TO LEN c$
6140 IF c$(k)>CHR$ 64 AND c$(k)<
CHR$ 90 THEN LET e$(k)=CHR$ (COD
E c$(k)+j-d)
6150 NEXT k: LET a$=b$+e$: GO SU
B 4000
6160 LET d$(l,co)=b$+e$: NEXT j:
 IF lo>ll THEN LET ll=lo
6165 IF a$(1)=CHR$ 34 THEN GO SU
B 5100
6170 RETURN
6820 REM print
6821 LET chars=62644: POKE 23606
,180: POKE 23607,244
6822 FOR c=1 TO cl: FOR w=1 TO 8
: LET m=0: FOR j=ll TO 1 STEP -1
6825 LPRINT s$(j,c,w);: LET m=m+
1
6830 FOR i=1 TO (ll<9)+(ll<12)+(
ll<17): LPRINT " ";: LET m=m+1:
NEXT i
6837 NEXT j: FOR i=1 TO 32-m: LP
RINT " ";: NEXT i
6840 NEXT w: FOR b=1 TO 32: LPRI
NT " ";: NEXT b: NEXT c: POKE 23
606,0: POKE 23607,60: RETURN
6910 REM load
6920 FOR j=1 TO ll: FOR k=1 TO c
l: LET a$=d$(j,k): IF a$(1)=CHR$
 34 THEN LET s$(j,k)=a$(2 TO )
6930 IF a$(1)="!" THEN LET lo=j:
 LET co=k: GO SUB 4000
6940 NEXT k: NEXT j: CLS : GO SU
B 6010: GO SUB 5100: RETURN
7000 OVER 0: IF k$="/" THEN PRIN
T PAPER 1;AT 21,0;"COMMAND: @$AB
CDIJMPRSTX": GO SUB 7300: BEEP .
1,.1: GO TO 30
7010 IF k$<>"!" AND k$<>CHR$ 34
THEN RETURN
7030 IF lo>ll THEN LET ll=lo
7040 IF co>cl THEN LET cl=co
7050 IF k$="!" THEN PRINT PAPER
1;AT 21,0;"Value ": POKE 23658,8
7055 IF k$=CHR$ 34 THEN PRINT PA
PER 1;AT 21,0;"Label "
7060 DIM a$(29): INPUT LINE a$
7070 IF k$="!" THEN POKE 23658,0
7080 PRINT PAPER 1;AT 21,1;a$: L
ET a$=k$+a$
7090 IF a$(1)=CHR$ 34 THEN LET s
$(lo,co)=a$(2 TO ): PRINT #9;AT
l,((co+1-u)*40)-32;s$(lo,co)
7100 IF a$(1)="!" THEN GO SUB 40
00
7110 LET d$(lo,co)=a$
7120 LET k$="": OVER 1: RETURN
7300 POKE 23658,0: PAUSE 0: LET
k$=INKEY$: PRINT AT 21,1;k$
7302 IF k$="@" THEN GO SUB 300:
RETURN
7325 IF k$="b" THEN LET d$(lo,co
)="": PRINT AT l,c;"     ": LET
s$(lo,co)="": IF a$="!" THEN GO
SUB 4000: RETURN
7330 IF k$="t" THEN LET tv=co-1:
 LET th=lo-1: FOR n=1 TO th: PRI
NT OVER 1; PAPER 1;AT n,1;"
                          ": NEXT
 n: FOR n=1 TO 20: FOR m=0 TO tv
-1: PRINT OVER 1; PAPER 1;AT n,(
m*5)+1;"     ": NEXT m: NEXT n:
RETURN
7340 IF k$=" " THEN LET th=0: LE
T tv=0: LET q=0
7345 IF k$="a" THEN GO SUB 350
7350 IF k$="r" THEN GO SUB 6000
7360 IF k$="i" THEN GO SUB 400
7365 IF k$="d" THEN GO SUB 700
7370 IF k$="$" THEN INPUT "No. o
f Decimal Places? ";p: LET f=10↑
p
7376 IF k$="x" THEN INPUT "Clear
-Enter y to Confirm "; LINE z$:
IF z$="y" THEN GO TO 7910
7377 IF k$="m" THEN CLS : GO TO
20
7380 IF k$="c" THEN LET s$(lo,co
)="": PRINT AT l,c;"     ": LET
a$=d$(lo,co): LET a$(2 TO )="&"+
a$(2 TO ): LET d$(lo,co)=a$(1)+a
$(2 TO )
7385 IF k$="j" THEN INPUT "Sprea
dsheet Depth(<=26)? ";ll: INPUT
"Spreadsheet Width(<=24)? ";cl:
LOAD "" DATA d$(): GO SUB 6910
7386 IF k$="s" THEN GO SUB 9002
7395 IF k$="p" THEN GO SUB 6820
7400 RETURN
7899 REM Start
7900 BORDER 0: PAPER 0: OVER 0:
INK 7: CLEAR 62899: LOAD ""CODE
: CLS
7910 RANDOMIZE USR 63744: GO SUB
 8004
7920 LET f=100: LET q=0: LET th=
0: LET tv=0: LET u=1: LET v=1: L
ET ll=1: LET cl=1: LET l1=1: LET
 c1=1: LET l =1: LET c=1: LET k$
="": GO TO 20
8000 POKE 23606,0: POKE 23607,60
: REM menu
8001 PRINT "ENTER LABEL....."""
'"ENTER FORMULA....!"'"REFER TO
CELL...X(n)"'"COMMANDS:"'"/T....
.........SET TITLES"'"/B........
...BLANK CELL"'"/C..........CONC
EAL CELL"'"/R........REPLICATE C
ELL"'"/I........INSERT ROW/COL"'
"/D........DELETE ROW/COL"'"/@..
.........RECALCULATE"'"/A.......
........ITERATE"'"/$........DECI
MAL FORMAT"'"/X.....CLEAR SPREAD
SHEET"'"/M.................MENU
"'"/J.............LOAD DATA"'"/S
.............SAVE DATA"'"/P.....
PRINT SPREADSHEET"
8003 PRINT AT 21,2; INK 2; PAPER
 6;"PRESS ANY KEY TO CONTINUE":
PAUSE 0: CLS : GO SUB 5010: GO S
UB 5080: RETURN
8004 CLS : LET co=24: LET lo=26:
 LET w=31
8005 DIM A(co): DIM I(co): DIM B
(co): DIM C(co): DIM D(co): DIM
D(co): DIM E(co): DIM F(co): DIM
 G(co): DIM H(co): DIM J(co): DI
M K(co): DIM L(co): DIM M(co): D
IM N(co): DIM O(co): DIM P(co):
DIM Q(co): DIM R(co): DIM S(co):
 DIM T(co): DIM U(co): DIM V(co)
: DIM W(co): DIM X(co): DIM Y(co
): DIM Z(co): DIM s$(lo,co,8): D
IM d$(lo,co,w)
8006 RETURN
8010 BRIGHT 1: FOR g=1 TO 21: PR
INT PAPER 2;AT g,0;CHR$ (g+64):
NEXT g: FOR j=0 TO 5: PRINT PAPE
R 2;AT 0,j*5;" ";j+1;"     ": NEX
T j: BRIGHT 0
8020 RETURN
9000 SAVE "multicalc" LINE 7900:
 SAVE "chars"CODE 62900,2380
9001 VERIFY "multicalc": VERIFY
"chars"CODE 62900,2380
9002 INPUT "Filename ?";g$: SAVE
 g$ DATA d$()
9003 VERIFY g$ DATA d$()
```

THE 520ST. OVER QUAL

AVON BRISTOL
Computer Exchange.
AVON BRISTOL
Laskys.
AVON BRISTOL
Radford Hi Fi.
BEDS BEDFORD
Bedford Computers.
BEDS LUTON
Hobbyte Ltd.
BEDS LUTON
Laskys.
BELFAST
CEM Micro-Computer Services Ltd.
BELFAST
Computer All Ltd.
BELFAST
Education Company Ltd.
BELFAST
Ideal Radio.
BELFAST
N.P.O.
BERKS READING
HMV Micro Shop.
BERKS. READING
Laskys.
BERKS SLOUGH
Laskys.
BERKS SLOUGH
Silicon Chip.
CAMBS CAMBRIDGE
Cambridge Computer Store.
CAMBS CAMBRIDGE
Laskys.
CAMBS PETERBOROUGH
Laskys.
CENTRAL FALKIRK
Microplus.

CHESHIRE CHESTER
Laskys.
CHESHIRE CREWE
Woottons TV.
CHESHIRE WARRINGTON
Warrington All Computers.
CHESHIRE WILMSLOW
Fairhurst Instruments Ltd.
CLWYD WREXHAM
Micro Computer World.
CLWYD WREXHAM
Micro Computer Centre.
CO.DERRY
Donaghy Brothers.
CO. DOWN WARREN POINT
Visions Video.
CO. DURHAM
DARLINGTON
Darlington Computer Shop.
DERBYSHIRE
CHESTERFIELD
F.A.W. Electronics.
DEVON EXETER
Laskys.
DEVON PLYMOUTH
Laskys.
DEVON PLYMOUTH
Syntax Ltd.
DORSET BOURNEMOUTH
Lansdowne Computer Centres.
DORSET POOLE
Lansdowne Computer Centres.
ESSEX COLCHESTER
Colchester Computer Centre.
ESSEX COLCHESTER
Capricorn Computers.
ESSEX COLCHESTER
Laskys.

ESSEX HARLOW
Achter Instruments Ltd.
ESSEX HARLOW
Laskys.
ESSEX ROMFORD
Laskys.
ESSEX SOUTHEND
Laskys.
ESSEX SOUTHEND
Estuary Computers.
ESSEX WESTCLIFF-ON-SEA
Sterling Resources.
FIFE GLENROTHES
Computer Services (Scotland) Ltd.
GLOUS CHELTENHAM
Laskys.
GLOUS GLOUCESTER
Laskys.
GRAMPIAN ABERDEEN
Laskys.
GRAMPIAN ABERDEEN
Microshack.
GT. MANCHESTER BOLTON
Computer Annex.
GT. MANCHESTER
FAILWOODFIELD
Mighty Micros.
GT. MANCHESTER
MANCHESTER M4
Laskys.
GT. MANCHESTER
MANCHESTER M1
Laskys.
GT. MANCHESTER
MANCHESTER
Lewis's Ltd (Sound & Vision).
GT. MANCHESTER
MANCHESTER
NSC Computershops.

GT. MANCHESTER STOCKPORT
New Mills Micro Centre.
MERSEYSIDE LIVERPOOL
Lewis's Ltd (Sound & Vision).
GWENT EBBW VALE
Computability.
HANTS PORTSMOUTH
Microchoice.
HANTS SOUTHAMPTON
AMS Systems Limited.
HANTS SOUTHAMPTON
Laskys.
HERTS ST ALBANS
Hobbyte Ltd.
HERTS WATFORD
Laskys.
HIGHLAND INVERNESS
Nova Computers.
HUMBERSIDE HULL
Golding Computer Services.
HUMBERSIDE HULL
Tommorrows World.
KENT BECKENHAM
Transform Ltd.
KENT BEXLEY HEATH
Laskys.
KENT BROMLEY
Laskys.
KENT MAIDSTONE
Kent Microcomputers.
KENT MAIDSTONE
Laskys.
KENT ORPINGTON
Lever Computers.
KENT SEVENOAKS
Chalk Hill Computers & Office Supplies.
KENT SWANLEY
Swanley Electronics.

KENT SIDCUP
Silica Shop.
KENT WELLING
K.E.C.M. Computers.
LANCS ACCRINGTON
PV Micros.
LANCS BLACKPOOL
Lewis's Ltd (Sound & Vision).
LANCS BOLTON
Computer World.
LANCS BURNLEY
Bytes And Pieces.
LANCS DARWEN
Grahams Micro Shop.
LANCS LANCASTER
Castle Computers.
LANCS LANCASTER
Online Computer Services.
LANCS OLDHAM
Home & Business Computers.
LANCS PRESTON
Lasky's.
LEICS HINCKLEY
Leigh Computer Systems.
LEICS LEICESTER
Dimension Computers.
LEICS LEICESTER
May's Hi Fi Ltd.
LEICS LEICESTER
Lewis's Ltd (Sound & Vision).
LEICS LEICESTER
Laskys.
LEICS LEICESTER
Data Nest.
LINCS GRANTHAM
OakLeaf.
LONDON BROCKLEY
Homeview Video.

LONDON NW4 Laskys.
LONDON NW5 Zoomsoft.
LONDON SW13 LEWISHAM
Laskys.
LONDON W5 EALING
Laskys.
LONDON W9 MAIDA VALE
Micro Monde Ltd.
LONDON W1 Compuface Ltd.
LONDON W1 Laskys.
LONDON W1 Laskys.
LONDON W1 Micro Anvika.
LONDON W1 Silica Shop.
LONDON W1 Selfridges.
LONDON W1
Computers of Wigmore St.
LOTHIAN EDINBURGH
Laskys.
LOTHIAN EDINBURGH
Silicon Centre.
LOTHIAN EDINBURGH
The Games Master Ltd.
MERSEYSIDE LIVERPOOL L1
Laskys.
MERSEYSIDE LIVERPOOL L2
Laskys.
MERSEYSIDE SOUTHPORT
Central Studios.
MERSEYSIDE ST HELENS
Microman Computers.
MIDDLESEX ENFIELD
Jennings Stores Ltd.
MIDDLESEX ENFIELD
Laskys.
MIDDLESEX NORTHWOOD
Screens.

THE ATARI 520ST Personal Computer has a list of qualifications as long as your arm. With a powerful 16 bit processor and 512k of memory linked to high resolution graphics and 512 colours its work is fast, clear and sharp on your screen, no matter how demanding the task.

Controlling the 520ST is easy through its mouse and unique operating system incorporating GEM desk top manager, whilst its eleven peripheral connectors including MIDI interface enables it to mix and communicate easily with other computer products.

The ST which presents itself in smart modern styling comes with powerful BASIC

IFIED AND UNDERPAID.

plus Logo programming languages, a word processor and drawing programme, yet costs only £652* including disc drive and black and white monitor.

Why? Because at Atari we bring up our products to work hard for their living.

ATARI®

Power Without the Price™

*This price is exclusive of VAT.

GEM ® is a registered trademark of Digital Research.

MIDDLESEX PINNER
P & H Micro.
MIDDLESEX RUISLIP MANOR
Intech Software Ltd.
NORFOLK GT. YARMOUTH
The Micro Shop.
NORFOLK NORWICH
Tetranite (Spectrum).
N. YORKSHIRE YORKS
Laskys.
N. YORKSHIRE YORK
Microbridge.
N. YORKSHIRE YORKS
York Computer Centre.
N. YORKSHIRE RIPON
Arthur Yates Ltd.
NOTTS HUCKNALL
S P Electronics.
NOTTS MANSFIELD
Mansfield Computers.
NOTTS NOTTINGHAM
Intoto.
NOTTS NOTTINGHAM
Laskys.
NORTHANTS NORTHAMPTON
Laskys.
NORTHANTS NORTHAMPTON
Northampton Home Computers.
NOTTS REDDINGTON
GA Computers.
OXON HEADINGTON
Maddison Computers.
OXON OXFORD
Laskys.
OXON OXFORD
Selfridges.
ORKNEY STROMNESS
Get Taped.
PERTHSHIRE BLACKFORD.
Silicon Glen Ltd.
SHETLAND LERWICK
Tomorrows World.
S. GLAMORGAN CARDIFF
Cardiff Micro Computers.
S.GLAMORGAN CARDIFF
Laskys.
S. GLAMORGAN CARDIFF
South World Computers.
S. YORKSHIRE DONCASTER
Danum Computer Systems.
S. YORKSHIRE ROTHERHAM
Rotherham Computer Centre.
S. YORKSHIRE SHEFFIELD
Just Micro.
S. YORKSHIRE SHEFFIELD
Laskys.
STAFFS. STOKE-ON-TRENT
Lewis's Ltd (Sound & Vision).
STAFFS. STOKE-ON-TRENT
Town Computers.
STRATHCLYDE GLASGOW
Laskys.
STRATHCLYDE GLASGOW
Lewis's Ltd (Sound & Vision).
STATHCLYDE GLASGOW
Unitsoft.
SUFFOLK SUDBURY
Sudbury Microsystems.
SURREY CROYDON
Laskys.
SURREY FARNHAM
Farnham Computers.
SURREY GUILDFORD
Laskys.
SURREY KINGSTON
Laskys.
SURREY LEATHERHEAD
Evergreen Ltd.
SUSSEX BRIGHTON
Brighton Computer Exchange.
SUSSEX BRIGHTON
Brighton Computer Centre.
SUSSEX BRIGHTON
Laskys.
SUSSEX CRAWLEY
Laskys.
SUSSEX WORTHING
Data Direct.
TAYSIDE DUNDEE
Cursor Keys.
TAYSIDE DUNDEE
Micromania.
TAYSIDE PERTH
VICS.
TYNE AND WEAR GATESHEAD
Currie & Maughn.
TYNE AND WEAR
NEWCASTLE UPON TYNE
Laskys.
WARWICKS LEAMINGTON SPA
Spa Computer Centre.
WARWICKS NUNEATON
Micro City.
WARWICKS NUNEATON
Warwick Computers.
W. MIDLANDS BIRMINGHAM
Lewis's Ltd (Sound & Vision).
W. MIDLANDS BIRMINGHAM
Software Express.
W. MIDLANDS BIRMINGHAM
Laskys.
W.MIDLANDS BIRMINGHAM
Lee Computers.
W. MIDLANDS COVENTRY
Coventry Micro Centre.
W. MIDLANDS COVENTRY
Laskys.
W. MIDLANDS DUDLEY
Central Computers.
W. MIDLANDS
WOLVERHAMPTON
Laskys.
W. MIDLANDS
WOLVERHAMPTON
Micro Business Centre.
WORCS KIDDERMINSTER
Central Computers.
WORCS REDDITCH
Ampower Video and Computers.
W. GLAMORGAN SWANSEA
Bucon Ltd.
WEST LOTHIAN
LIVINGSTONE
Computer Centre.
W. YORKSHIRE BRADFORD
CNA Computing.
W. YORKSHIRE HALIFAX
Abacus Computers.
W. YORKSHIRE
HECKMONDWIKE
Thought & Crosses.
W. YORKSHIRE
HUDDERSFIELD
Microworld.
W. YORKSHIRE LEEDS 12
Farnells.
W. YORKSHIRE LEEDS 6
Interface Engineering Ltd.
W. YORKSHIRE LEEDS
Lewis's Ltd (Sound & Vision).
W. YORKSHIRE LEEDS
Laskys.
W. YORKSHIRE LEEDS
Micropower.

Cruncher

(continued from page 75)

value in memory. This is useful for storing intermediate steps in calculations.

d — DELETE — Deletes the Row or Column in which the Cursor rests. When called the routine prompts "Delete Row or Column?" — respond with an r or c. The line will then be deleted and the following rows or columns will be closed up to fill the gaps. Formulae moved in this way are altered relatively so that their values are unchanged.

The amount of string-searching and altering required by this routine is such that several minutes may be required for its completion, depending on the Spreadsheet size, so be patient!

i — INSERT — opposite of DELETE; following rows or columns are spaced out to leave room for the blank line inserted — formulae moved are altered relatively to leave their values unchanged. Like Delete, this routine can take a few minutes to complete.

j — LOAD — Loads a Data file into the Spreadsheet. The program asks for the number of rows and columns in the array to shorten the time required to calculate the Spreadsheet once the data has loaded.

m — MENU — Calls up the Help Screen of Commands. This can also be useful for returning the Spreadsheet screen to normal if display problems have occured; i.e. as happens sometimes when Extended Mode functions are used in a formula.

Figure 1.

504 in S	Slurry	0				
	TOTAL	NaCl	Na2SO4	NaClO3	NaOH	H2O
F BRINE	41500	10375	252	157	6	30703
RT BRINE	34841	5904	254	167	0	28516
PURGE	5128.75	866.75	37.43	24.61	0	4199.93
tc hrs	14.04					14.04
tb hrs	37.46					37.46
OVERFLOW	8781.83	2195.45	52.69	33.37	1.2	6499.11
						0
SALTF 1	12017.45	7546.96	90.13	27.64	8.41	4344.3
SALTF 2	12018.01	7547.31	90.13	27.64	8.41	4344.51
	0.55					0.55
NET RETB	29712.24	5037.24	216.56	142.38	0	24316.06
						0
CC FEED	8541.04					8541.04
						0
CYC FEED	32206.77	13075.95	115.94	74.07	22.54	18918.25
						0
CYC OFL	20188.76	5528.63	25.8	46.43	14.13	14573.74
						0

p — PRINT — Prints out the full Spreadsheet sideways on a ZX-compatible printer (see Fig 1).

r — REPLICATE — Reproduces the contents of the Current Cell along a Row or down a Column. The program will prompt: "Replicate Hor or Vert?" to which you should respond with "h" to copy along a Row or "v" to copy down a Column. If the Cell to be copied contains a formula with references to other cells, you will then be asked "Absolute or Relative?" If the response "a" is given, the formula will be repeated exactly; otherwise by replying "r" the equation will be changed relatively each time it is repeated — e.g. A(1) in a formula replicated downwards would become B(1), C(1), etc., while horizontal replication would result in A(2), A(3) and so on.

Finally you will be prompted "Range ?" which is asking the number of Rows or Columns to be reproduced. The bottom right-hand corner of the screen displays the coordinate number of the bottom right hand of the Spreadsheet — this changes when the Sheet gets larger following the use of Replicate or Insert.

s — SAVE — Saves the contents of the Spreadsheet on tape as a data array under a filename as specified by the user.

t — TITLES — Sets the areas of the screen above and to the left of the Cursor as horizontal and/or vertical descriptive Titles. This area becomes highlighted by a blue background and cannot be changed using the Cursor. The Titles remain onscreen as you Jump from window to window. To cancel Titles press "/" and the Space Bar. (Titles which would be corrupted by Insert or Delete are automatically cancelled when these Commands are used).

x — CLEAR SPREADSHEET — Clears the screen and arrays and sets the Cursor at A(1). The user is asked for Confirmation first.

Those who wish to add their own commands or functions will find this information useful. The Spreadsheet data is held in two arrays; d$(1o,co,31) holds all the formulae, labels and uncalculated values, while s$(1o,co,8) holds the screen display. Variables A(1 to 24) . . . Z(1 to 24) are set up to hold the value of each Cell.

Lines
40-120 Cursor movement loop.
300-320 Recalculation subroutine.
350—380 Iteration loop
400-580 Insert routines.
705-880 Delete routines.
2000-3995 Edit routine.
400-4040 Calculation routine
5000-5095 Window Jump routines.
5100-5150 Print Screen.
6000-6060 Replicate routines.
6820-6840 LPrint routine.
6910-6940 Data load routine.
7000-7120 Input routine.
7300-7400 Command select.
7900-8020 Initialise/Menu.

Important variables are:
c,1 Cursor position on screen (hor,vert)
co,lo Cell position in Spreadsheet
cl,ll Current size of Spreadsheet
th,tv Title widths (hor, vert)
u,v Number of current window (hor,vert)

If the program terminates with an error message or if you Break, restart using Goto 20.●

Listing 2.

```
   1 REM crunch 10&d
   2 DEF FN a(a$)=CODE a$-48-7*(
a$>"9")-32*(a$>"Z"): DEF FN h(a$
)=FN a(a$(1))*16+FN a(a$(2))
  10 RESTORE : LET a=62900: FOR
x=100 TO 390 STEP 10
  20 READ a$: LET t=VAL a$( TO 5
): LET a$=a$(6 TO ): IF LEN a$/2
<>INT (LEN a$/2) THEN PRINT AT 1
6,0;"Length error in line ";x: S
TOP
  40 POKE a,FN h(a$): LET t=t-PE
EK a: LET a=a+1
  50 LET a$=a$(3 TO ): IF a$<>""
 THEN GO TO 40
  60 IF t THEN PRINT AT 16,0;"Er
ror in line ";x: STOP
  70 PRINT AT 16,0;"Line ";x;" O
K"
  80 NEXT x
 100 DATA "027050000000000000000
000000005e000000000000000600060000
00247e24247e240000005c54fe547400
8046261008646201000020545a245000
0081000000000000000080ff81000000
00000081ff000000"
 110 DATA "025270000014083e081400
000008063e08080000000000000080810
0000101010101000000000000000606000
8040201008040201000074625a467e00
00044447e404000000665252525e00
00004a4a4a4a7600"
 120 DATA "021700000101814 7e1000
00006e4a4a4a3a0000003c4a4a4a3a00
00002621203c0000003444a4a4a3400
00004c5252523c000000001000001000
00001000001010200000102844000000
00002828282800000"
 130 DATA "033500000442810000000
0000602 5a0a0e00003c425a56525c00
00007e1212127e0000007e4a4a4a7600
00007e424242660000007e4242423c00
00007e4a4a4a420000007e0a0a0a0200
00007e4252527600"
 140 DATA "033000000 7e0808087e00
00004242 7e424200000020424 27e0200
00007e0814224200000007e4040404000
00007e0406047e0000007e040810 7e00
00007e4242427e0000007e1212121e00
00007e4252527e00"
 150 DATA "027880000 7e1212324e00
00004e4a4a4a7a0000000202 7e020200
00007e4040407e0000000e304030 4e00
00007e4070407e000000422416244200
00000607008060000000625 24a464200
000e080808080e00"
 160 DATA "043260000402010080400
007010101010700000103854101010 00
808080808080808000507c5242440000
00006454545470000007 4846487800
00007c444444440000007848484870 00
00007c5454545c00"
 170 DATA "032540000 7e0a020000000
00005c4a4a4a4c0000007f0808087800
0000447d4000000000000204044 7d0000
00007f102844000000000417f40000000
00007c047c047c0000007c0404047c00
0000384444443800"
 180 DATA "037450000 7c2424243c00
00003c2424 7c800000007c0404040000
00005c5454740000000047e444000000
00007c404040 7c0000000c0040300c00
00007c407040 7c0000004428102844 00
0000bc40a0 7c0000"
 190 DATA "037450000446454 4c4400.
000e083008086e000000007f000000000
0070100c101070000014280000000000
3c4299a1a1992421 3c0026e00066e0006
cc0b03e8c0303 6e0006e80303
 200 DATA "0585866e0006cc0b03e803
036e0006e80303 6e00066e0006e80303
6e00066e00066e00066e00066e00066e
0006003c0105002a535c2bcd551623eb
d52122/9010500edb0e1ed5b4/5ca/ed
5223222 55cc927/9
 210 DATA "11045c41556d9d5d9cd31
/9d9d1d9c95/3aaa/a573a29/bb22013
7b/ea5d2ab/a/e903802d64//e803802
3e235/21a5/a3a29/bcb7/c2e3/a3a3b
5ccb4/3aaa/a:221/bf e0128333 01 7b
fe0dca8a/a/e0620"
 220 DATA "11268097e/e803680d25a
fac9/e172053e0132aa/ac93c169387
8787e5/8d6083600223773e0132aa/ac9
a/32aa/a7bbe73da8c/ac9/e16200 63e
0232aa/ac9/ea5d2ab/ad620daddfacd
c7/9d50608c5cdd5"
 230 DATA "09400/9184026006/2929
291100/c195ee5dde1c93a915c06//1/
3801041/1/57b0e803dcb293d20/b79
eef/d9571e/f3aa8/ae607280837cb1a
cb1b3d20/8d9/1d80e00c92aa8/a3ea/
94e6/85/cb3/cb3/"
 240 DATA "09252cb3/e618/640677b
e538cb27cb27cb3dcb3dcb3db56/3e00
1803dd7e00cd40/a24/13d/520/41839
3e0018/1a9571e003aa8/ae6072807cb
3acb1b3d20/9d97ad9a5777aa02004b2
b63600ae7723d97b"
 250 DATA "09617d9a5777ba02004b3
b63600ae772bdd23c9c125e523cddb0b
e1cddb0bd121a5/a7b56/e/877d8a/77
237e/e0830d4d60677c93e07772a515c
e50602cd880ce122515cc9000018 00d6
a5d8119500/5cd41"
 260 DATA "087890c38073e20d5cd27
/9d11ae67/d5cd27/9d11a138730/3d1
/e482803/e82d87a/e03d83e20cd27/9
c9c6903229/bc9e6074/d604301/0600
2121/b0946052804 7b1710/d11040019
46218/5caea0ae77"
 270 DATA "07283a/3229/bc93c4/7b
/e0230/421915c79/e017b0501206507
070604 18d/0a0405070380040002b/e
017b2873306b/e1620063e0232aa/ac9
/e0d2003a/1860/e1720043e0118ed/e
0620077ee680ee80"
 280 DATA "116611 84dd820daddfacd
c7/9d5cdad/b21005b3aa8/acb3/cb3/
cb3/8/d1d50608c5cdd6/93e001803dd
7e00cd40/a3e20056/f13d/520/1c121
a7/acdad/bd17b8577/e/8d8a/77c3cd
0e3e0132aa/ac9b4"
 290 DATA "0336977d0a/32aa/ac3cd
0eed5ba7/a7a535/ed53a7/ac9000000
00000000000000000000000000000000
00000000000000000000000000000000
00000000000000000000000000000000
0000000000000000"
 300 DATA "022870000000000000000
0000000040000000000000002404040
40004000045050000000000006287c28
287c280005107850782800584810
204848000710281 02a443a0003204000
0000000003204040"
 310 DATA "022824040200003402020
202040000600281 07c10280006001010
7c101000030000000000204006000000
7c000000200000000000400005080810
204040000 6384c5454643800004206020
202070000 5304808"
 320 DATA "026181020760000 5304810
084830000608182 87c0806000 5784070
084830000508103048463000005780810
204040000530483048463000005304848
302040000300002000002000003000020
0000204004001020"
 330 DATA "0385540201000060000 7c
007c000004004020102040000 5304810
200020000 6384c544c4038000 5304848
784846000 5704870484870000 5304840
404830000 5605048485060000 4704060
404070000 4704060"
 340 DATA "042084040400000 5304840
584830000 5484878484846000 4702020
202070000 4301010105020000 5485060
504848000 4404040404070000 6446c54
444444000 5488888888848000 5304848
484830000 5704848"
 350 DATA "033897040400000 5304848
485025000 5704848704504000 5304820
104830000 4702020202020000 5484848
484830000 6444428281010000 6444444
545428000 6442810102844000 6442810
101010000 5780810"
 360 DATA "031948040780000 3604040
404060000 5404020100808000 3602020
202060000 6001038541010000 4000000
000000 7005182070702078000 5003008
384838000 5404070484870000 5003048
404830000 5080838"
 370 DATA "038544848380000 5003048
704038000 4304060404040000 5003848
483808700 5407048484848000 4006020
202070000 3006020202020400 5404850
505048000 4602020202070000 6006854
545454000 5007048"
 380 DATA "033804848480000 5003048
484830000 5007048487040400 5003848
483808080 5005068404040000 5003040
300870000 4004060404030000 5004848
484838000 6004444442810000 6004444
445428000 6004428"
 390 DATA "028541028440000 5004848
483808700 5007808304078000 0041020
204020201004505050505050000 44020
401020204005248a525a4b0205007808
30404b02"
```

ATARI ST 520ST

POWER WITHOUT THE PRICE

THE NEW ATARI 520ST

Under the new leadership of Jack Tramiel (former boss and founder of Commodore Business Machines), Atari Corporation have marked their entry into the world of business/personal computers with a machine which leaves the competition standing. Tramiel's slogan 'Power Without the Price' has been implemented in the manufacture of the new 512K Atari 520ST colour computer which offers the user amazingly high performance at an incredibly low price. Launched as a work-station, this new system incorporates seven software packages as well as the 520ST computer with 512K RAM, mouse controller, high resolution monochrome monitor (640x400), 95 key keyboard (with 18 key numeric keypad), MIDI interface, GEM and a 500K 3½ inch disk drive, all for the package price of only £651.30 (+VAT = £749). Dubbed the 'Mac beater' and the 'Jackintosh' (after Atari's Chief, Jack Tramiel), Atari's new machine has been directly compared with the Apple Macintosh RRP £2595 (+VAT = £2985) which offers similar features and capabilities but at a much higher price. Favourably reviewed by the UK's highly critical specialist computer press, the 520ST is likely to make a great impact in this country as a sophisticated alternative to an IBM PC, APRICOT or APPLE MACINTOSH. Unlike its overpriced competitors, the Atari 520ST can be linked up to a colour monitor to unleash a choice of up to 512 colours. The addition of colour brings out the full potential of graphics packages such as GEM.

USER FRIENDLY GEM OPERATING SYSTEM

The power of the ST is harnessed and made user friendly by the new operating system 'GEM' from Digital Research. GEM stands for Graphics Environment Manager and allows a user friendly colour or B/W graphics interface which closely resembles that of the Macintosh. This similarity extends to the use of moveable resizeable windows, icons to represent objects such as disks and disk drives, and the use of pull down menus and a mouse. The advantage of all this is that the computer becomes extremely easy to use. GEM has now been implemented for the Acorn, ACT, Atari, IBM, ICL, and Olivetti. Software written for GEM on one computer should also run under GEM on another computer. This will enable the market to quickly produce a large library of standard interchangeable software.

FREE SOFTWARE AND FUTURE EXPANSION

The Atari 520ST comes supplied with seven free software packages as listed below: 1) TOS -Tramiel Operating System based on CPM 68K. 2) GEM Graphics Environment Manager by Digital Research (DR) giving a WIMP (Window, Icon, Mouse, Pull down menu) environment. 3) DR GEM Paint for creating graphics masterpieces. 4) DR GEM Write for word processing. 5) Logo learning language to enable you to write your own programs easily using turtle graphics. 6) DR Personal Basic a powerful user friendly version of the Basic programming language. 7) BOS operating system giving you access to dozens of business applications packages already available on the market. Designed with future expansion in mind, the ST also features a host of different interfaces to the outside world and an impressive list of accessories is planned. Atari will soon be releasing a 1000K (1MB) 3½ inch disk drive, and a 15MB hard disk storage system as well as a mass storage compact disk (CD) player capable of storing an entire 20 volume encyclopedia on one disk. A full range of inexpensive printers are planned including dot matrix, daisywheel and thermal colour printers. With its unbeatable graphics, speed and software at a price which is far below that of any comparable personal computer currently on the market, the ST is all set to do battle with the competition. To receive further details of the ST from Silica Shop, just fill in the coupon below with your name and address details and post it to us.

Silica Shop Price: £651.30 + £97.70 VAT = £749.00 This price includes:

- ★ 512K RAM
- ★ B/W MONITOR
- ★ MOUSE
- ★ 500K 3.5" DISK DRIVE
- ★ GEM
- ★ KEYBOARD (95 KEYS)

£749

ATARI 520ST SPECIFICATION

MEMORY
512K RAM (524,288 bytes)
16K ROM expandable to 320K
Port for addnl 128K plug-in ROM cartridges
200K TOS operating system

GRAPHICS
Individually addressable 32K bit-mapped screen with 3 screen graphics modes:
320x200 pixels in 16 colours (low resolution)
640x200 pixels in 4 colours (med resolution)
640x400 pixels in monochrome (high res)
16 shades of grey in low res mode
512 colours available in low/medium res
8 levels of each in red, green and blue

ARCHITECTURE
4 custom designed chips:
GLUE Chip - MMU Memory Mngmnt Unit
DMA Controller - Graphics Processing Unit
16/32 bit Motorola 68000 processor at 8MHz
eight 32 bit data registers
eight 32 bit address registers
16 bit data bus/24 bit address bus
7 levels of interrupts/56 instructions
14 addressing modes/5 data types

DATA STORAGE
High speed hard disk interface
Direct memory access 1.33 Mbytes per second
CD (Compact Disc) interface
Built in cartridge access
Dedicated floppy disk controller

DISK DRIVE
500K (unformatted) s/sided 3½" floppy d/drive
349K (formatted) storage capacity

SOUND AND MUSIC
Sound Generator
Frequency control from 30Hz to above audible
3 voices (channels) in wave shaping sound in addition to a noise generator
Separate frequency and volume controls
Dynamic envelope controls
ADSR (Attack, Decay, Sustain, Release)
Noise generator
MIDI interface for external music synthesizers

KEYBOARD
Separate keyboard microprocessor
Standard QWERTY typewriter styling
Ergonomic angle and height
95 keys including 10 function keys
Numeric keypad — 18 keys including ENTER
One touch cursor control keyped

MONITOR
12" screen - high res monochrome monitor
640x400 monochrome resolution

VIDEO PORTS
Display - Low Resolution - 40 columns
Med/High Res - 40/80 plus cols
Medium res RGB (Red/Green/Blue) output
High resolution monochrome (Black & White)

COMMUNICATIONS
Bidirectional centronics parallel interface for printers, or modems capable of input/output
RS232C serial modem/printer interface
VT52 Terminal Emulation Software
Maximum Baud Rate up to 19,200
High speed hard disk interface
Floppy disk controller (Western Digital)
2 joystick ports (one for 2 button mouse)
MIDI interface for external music synthesizers

GEM WIMP ENVIRONMENT
WIMP - Window Icon Mouse Pop-down menus
Two button mouse controller
Icons/Pull down menus/Windows
GEM VDI - Virtual Device Interface
GEM AES - Application Environment Services
GEM BBT - Bit Block Transfer
Real time clock & calendar

SOFTWARE
GEM environment
with user friendly Macintosh style operation
'TOS' - Tramiel Operating System
Atari's own system based on CP/M 68K with hierarchical directory & file structure plus a host of MS DOS & UNIX command structures
'BOS' - Business Operating System
to run any standard BOS business programs
GEM desktop
with GEM PAINT graphics mgmt system and GEM WRITE word processor
Personal BASIC and DR Logo
originally written by Digital Research (DR) Very much like those on other machines except for the extensive use of pull down menus, mouse control and windows

VARIOUS
Dimensions: 470mmx240mmx60mm
Replaceable external power supplies
Expansion: 3½" floppy disk drives 500K/1,000K (two drives can be connected)
3½" 15Mb hard disk
CD (compact laser disc)
Dot matrix & d/wheel prntrs (black)
Thermal dot matrix (colour)
RGB & monochrome monitors

LANGUAGES
BASIC & LOGO supplied
Many others will soon be available, including: Assembler, BCPL, C, Cobol, Compiled Basic Lisp, Modular-2 and Pascal

Note: Some of the above specifications are pre-release and may therefore be subject to change

MACINTOSH v F1e v 520ST

"Imagine a Fat Mac - the 512K Apple Macintosh - but with a bigger screen, a far bigger keyboard with numeric keypad, cursor and function keys, and colour. That gives you some idea of what the Atari 520ST is like, except for two important things. First the Atari seems faster. Second the Atari system is about one third of the price."
June 1985 - Jack Schofield - **PRACTICAL COMPUTING**

	APPLE	APRICOT	ATARI
FEATURES OF BASIC SYSTEM	MACINTOSH	F1e	520ST
Price Includes B/W Monitor	YES	NO - extra £200	YES
Keyboard size mm (LxDxH)	330x147x50	450x167x28	470x240x60
Keyboard size ins (LxDxH)	13x5¾x2	17½x6½x1	18½x9½x2½
3½" D/Drive (Unformatted)	500K	500K	500K
3½" D/Drive (Formatted)	399K	315K	349K
WIMP (Window, Icon, Mouse ...)	Apple	ACT - Activity	GEM
Real-time Clock	YES	YES	YES
Polyphonic Sound Generator	YES	NO	YES
RS232 Serial Port	YES	YES	YES
Centronics Parallel Printer Port	NO	YES	YES
Dedicated Floppy Disk Controller	NO	YES	YES
Hard Disk DMA Interface	NO	YES	YES
Full stroke keyboard	YES	YES	YES
Number of keys on keyboard	59	92	95
Numeric Keypad	NO	YES (16 Keys)	YES (18 keys)
Cursor Control Keypad	NO	YES	YES
Function keys	NO	10	10
16-bit processor	68000	Intel 8086	68000
Processor running speed	8MHz	4.77MHz	8MHz
RAM size	512K	256K	512K
Number of graphics modes	1	4	3
Number of colours	Monochrome	16	512
Max Screen Resolution (pixels)	512 x 342	640 x 256	640 x 400
Mouse included	Single Button	NO - extra £95	Two Button
Replaceable External Power Pack	NO	NO	YES
Cartridge Socket	NO	NO	YES
Joystick Ports	NO	NO	YES (two)
MIDI Synthesiser Interface	NO	NO	YES
Monitor Size	9"	9" - extra £200	12"
RGB Video Output	NO	YES	YES

System Cost with: Mouse - Monochrome Monitor - 512K RAM - 500K Disk Drive

Price of basic system (exc VAT)	£2595+VAT	£595+VAT	£652+VAT
+ Mouse	Included	£95+VAT	Included
+ Monochrome Monitor	Included	£200+VAT	Included
+ Expansion to 512K RAM	Included	£295+VAT	Included
Price of complete system (exc VAT)	£2595+VAT	£1185+VAT	£652+VAT
PRICE rounded down including VAT	**£2,984**	**£1,362**	**£749**

PRESS COMMENT

"Atari's new corporate image as an aggressive low cost computer maker is likely to mirror that of Commodore where Mr. Tramiel established the maxim that 'Business is war'."
August 21st 1984 **FINANCIAL TIMES**

"This is the only personal computer I know of that comes with a Midi interface as standard."
Peter Bright March 1985 **PERSONAL COMPUTER WORLD**

"The (GEM) version running on the Atari 68000 machines will have the additional advantage of leaving the PC version standing."
April 6th 1985 **PERSONAL COMPUTER NEWS**

"It would seem that GEM offers the ideal operating system."
March 7th 1985 **POPULAR COMPUTING WEEKLY**

"I found it (GEM) extremely easy to use and was very impressed with the way in which it disguises the unfriendly hardware and operating systems lurking under the surface."
Peter Bright Feb 1985 **PERSONAL COMPUTER WORLD**

"The electronics in the machine are a work of art ... The heart of the 520ST is a Motorola 68000, one of the most powerful 16-bit processors around and in many respects it is close to being a 32-bit chip ... when the machine appears in the shops, I'll be at the front end of the queue to buy one."
Peter Bright June 1985 **PERSONAL COMPUTER WORLD**

"This machine is significantly more powerful than an IBM PC ... if it's possible to design a sure-fire winning machine, this is it."
May 11th 1985 **PERSONAL COMPUTER NEWS**

"... the use of GEM makes the new range of Atari computers so similar to the Macintosh (with the added attraction of colour), that they are already being called 'Jackintoshes'."
May 2nd 1985 **COMPUTING**

"The new Atari ST computers truly represent to the consumer what Jack Tramiel is saying — easy-to-use computing power without the price."
March 1985 **ANALOG COMPUTING**

"It (the ST) uses the most modern technology that is affordable, in a package that gives a professional impression."
May 23rd 1985 **POPULAR COMPUTING WEEKLY**

"The Atari ST is one of the most elegant designs I have seen ... Atari has used an original and elegant method of memory management which should make the ST faster than any other PC on the market - in any price bracket ... The 64K dollar question is would I go out and spend money for one? To which the only answer is 'Try and stop me!'."
John Lambert July 1985 **ELECTRONICS & COMPUTING**

"The 520ST is technically excellent ... The 520ST hardware is the new standard by which others will be judged."
July 1985 **YOUR COMPUTER**

SILICA SHOP

ATARI — ATARI

WE ARE THE UK's No1 ATARI SPECIALISTS

At Silica we have been successfully dedicated to Atari ever since their products first appeared on the UK market. We can attribute our success largely to the Atari specialisation which we practice and to the user back-up we provide. Rest assured that when you buy a piece of Atari hardware at Silica you will be fully supported. Our mailings giving news of software releases and developments will keep you up to date with the Atari market and our technical support team and sales staff are at the end of the telephone line to deal with your problems and supply your every need. With our specialist bias, we aim to keep stocks of all the available Atari hardware, software, peripherals and accessories. We also stock a wide range of Atari dedicated books and through us, the owners on our list can subscribe to several American Atari dedicated magazines. We can provide a full service to all Atari owners and are now firmly established as the UK's NUMBER ONE Atari specialists. Here are just some of the things we can offer to our customers.

- ★ FREE POST & PACKING ON MAIL ORDERS
- ★ FREE NEXT DAY SECURICOR DELIVERY
- ★ INFORMATION MAILING SERVICE
- ★ TECHNICAL SUPPORT TEAM
- ★ HIGHLY COMPETITIVE PRICES
- ★ AFTER SALES SUPPORT SERVICE
- ★ REPAIR SERVICE ON ATARI PRODUCTS

If you would like to be registered on our mailing list as an Atari computer owner, or as a person interested in buying an Atari machine, let us know. We will be pleased to keep you up to date with new Atari developments free of charge. So, return the coupon today and begin experiencing a specialist Atari service that is second to none.

SILICA HOTLINE 01-309 1111

SILICA SHOP LTD, 1-4 The Mews, Hatherley Road, Sidcup, Kent, DA14 4DX

SEND FOR FREE ATARI ST LITERATURE

To: Silica Shop Ltd, Dept YC.01.86, 1-4 The Mews, Hatherley Road, Sidcup, Kent, DA14 4DX

PLEASE SEND ME FREE LITERATURE

ON THE NEW ATARI 520ST COMPUTER

Mr/Mrs/Ms: ..... Initials: ..... Surname: .....

Address: .....

Postcode: .....

Do you already own a computer
If so, which one do you own? .....

Snowbot

Keith Suddick and his evil robots — with a Christmas game for the CBM-64.

George is the park-keeper at the local park and as it was getting near Christmas he decided to put the park's Chrismas tree up. He spent all day decorating it and the last thing he did was to hang lights on it.

During the night however a strange electrical storm caused havoc in the town, but worse than that it caused all the snowmen that the children had built in the park to turn into evil robots — Snowbots.

The Snowbots needed energy to keep them going and the first thing they found was George's Christmas tree so they stole all the lights from it. When George found out about this he realised he had to try and get the lights back and destroy the Snowbots.

After thinking for a while he remembered that he had some flares left over from the fireworks display. He soon discovered that not only did the Snowbots not like the flares, the heat actually melted them and gave George an opportunity to get the lights back.

He also found out he had to be doubly careful because Snowbots can make huge icicles come crashing down from the trees. Armed with a supply of flares he set off into the park to confront the Snowbots...

Needless to say, George isn't that bright and he needs a bit of help — a joystick plugged into port 2 will let you control George's movement, the fire button will make him throw a flare — use the spacebar to pause.

Each Snowbot you manage to dispatch earns you 10 points, each icicle is worth 20 points and there is a bonus of 50 points for each light bulb you recover. The light bulbs are hidden inside some of the Snowbots and they will automatically be displayed with any others you have. There are eight light bulbs in a set and each screen ends when you have a complete set. The bottom line of the screen shows the set of lights and any bulbs you have will light up. The small flag on the bottom line indicates the level of play you are currently at. The top of the screen shows the usual — score, lives left and the highest of the recorded high scores. The game will record five entries of names and high scores and they are displayed during the title sequence.

Typing the program brings the usual problem of Commodore control characters. I have tried to make things easier by including Remark statements after most of the difficult lines. Unfortunately some of the lines are too long to be treated this way but none of these lines contain anything very complicated so they should not prove too much of a problem.

There is a considerable amount of data to be dealt with — definitions of sprites and the machine-code routines used to move the sprites, smooth scroll the screen etc. For the two large sections of data I have included a checksum which should show if there are any data errors. Part 1 of the data is lines 15000-15999 and part 2 is lines 16000-16999 in case it finds an error. It takes quite a while to read the data in but this is only done once when the program is first run. If the data is correct then even stopping the program and re-running it will not re-read the data.

One very important point, the program uses a rather unconventional method of getting the game started and for this to work line 0 must be typed excactly as shown, no extra space or anything even though it may look wrong. If you are typing the program in don't forget to save a copy before you run it. I do not recommend attempting to save a copy after running it — whether it works or not. The program interferes with the normal interrupt routines and interrupt sources, so unpredictable things may happen during saving. If you would rather not type the listing then I can supply tape copies for £2.00. Please write to Keith Suddick 6 Ravel Court, Jarrow, Tyne & Wear, NE32 3BW.

Table 1.

cd	cursor down	ron	ctrl+9	pur	ctrl+5	gr2	C=+5
cu	cursor up	rof	ctrl+0	grn	ctrl+6	lgr	C=+6
cl	cursor left	hm	home	blu	ctrl+7	lbu	C=+7
cr	cursor right	clr	shift+home	yel	ctrl+8	gr3	C=+8
sp	space	ins	shift+del				
blk	ctrl+1	ora	C=+1				
wht	ctrl+2	brn	C=+2				
red	ctrl+3	lrd	C=+3				
cyn	ctrl+4	grl	C=+4				

s/ shift + following character
c/ ctrl + following character
=/ Commodore key + following character
Leading numbers indicate repetitions

```
0 PRINT"":POKE56,128:RUN9000:GO
TO10:GOTO7000
1 PRINT""TAB(RND(U)*T)"."TAB(
RND(U)*T1+T)".". ":POKEL1,UL:RET
URN
10 POKESS,0:S=0:M=3:L=0:EL=1:POK
E2,0:POKEFX,199
100 FORX=0TO7:POKESM+X,.:NEXT:GO
SUB900:POKEIS,U
110 SN=(SM+U)AND3:RN=SM*2:IFPEEK
(SM+RN)=.THENGOSUB200
120 IFPEEK(KB)=60THENGOSUB1000
130 H=PEEK(2)::H3=HAND3:ONH3+UGO
TO150,300,500
140 POKE2,.:GOTO110
150 IFPEEK(IC)THEN110
160 IFRND(U)<((32-L/4)*IQ)THEN11
0
170 X=INT(RND(U)*2):POKEID,X:POK
EIY,64
180 POKEIX,128-127*(X=.)-97*RND(
U):POKEIC,94:GOTO110
200 POKESP+2+SN,6:IFRND(U)>.7THE
NRETURN
210 POKEV0+4+RN,RND(U)*16:POKEV1
+4+RN,RND(U)*80+128
220 IFL>15THENLY=7:LX=3:GOTO240
230 LY=L/2:LX=L/8
240 POKESM+RN,XS(RND(U)*2,LX)OR1
28*INT(RND(U)*2)
250 POKESM+U+RN,YS(RND(U)*3,LY):
RETURN
300 POKEIS,.:POKEV0+22,199:POKES
P,13
310 POKEG3,128:POKEF3,8:POKEG3,1
29
320 FORY=PEEK(V1)TO0STEP-1:POKEV
1,Y
330 POKEG1,16:POKEF1,Y/6:POKEG1,
17
340 FORX=1TO10:NEXT:NEXT
350 M=M-U:IFM<UTHEN800
390 GOTO100
400 POKEF1,20:POKEG1,65:POKESP+6
,14:POKEIC,U:PT=20:GOSUB600
410 POKEIX,.:POKESP+6,12:POKE2,.
:GOTO110
500 POKEG1,64:POKEFC,U:HS=FNB(H)
-2:IFHS>3THEN400
510 POKEF1,10:POKEG1,65:RN=HS*2:
POKESM+RN,.:POKESP+2+HS,14
520 PT=10:GOSUB600:LD=LD-U:IFLDT
HEN590
530 POKELP+2*LT,81:LD=INT(RND(U)
*L/2+2)
560 PT=50:GOSUB600:LT=LT+U:IFLT=
8THEN700
570 POKEF2,80:FORX=1TO5:POKEG2,1
6:POKEG2,17
580 FORY=1TO50:NEXT:NEXT
590 POKEV1+4+RN,.:POKE2,.:GOTO11
0
600 S=S+PT:PRINT"":S
610 IFS>H(0)THENPRINT"":TAB(20)
S
620 IFELTHENIFS>1000THENM=M+1:EL
=.:GOSUB3000:PRINT"":TAB(34)M
630 RETURN
700 PRINT"":POKEV1,160:POKESS,U
:POKEIS,.:POKESP,8:POKEV0+22,199
:L=L+1
710 PRINT""SS$:FORX=1TO25:GOSUB
1:NEXT
720 PRINT"":FORX=1TO39
:PRINTPR$;:NEXT
730 PRINTP1$X$""TAB(27)T1$P1$
L$(1)
740 PRINTTAB(23)""
"SPC(27)"| LEVEL "L;TAB(35)"|"

750 PRINTTAB(23)"|"SPC(11)"|"SPC
(27)"| COMPLETED |"SPC(27)"

760 FORX=0TO20:PRINTP1$L$(XAND1)
:POKEF1,(X+5)*5:POKEG1,64:POKEG1
,65
765 FORY=0TO80:NEXT:NEXT:POKESS,
.
770 FORX=1TO15:GOSUB1:NEXT:PRINT
""SPC(8)"
780 PRINTTAB(8)"| NOW TRY LEVEL
"L+1TAB(28)"|"
790 PRINTTAB(8)"
":FORX=1TO9:GOSUB1:POKEF1,(
10-X)*5
799 POKEG1,64:POKEG1,65:NEXT:FOR
X=1TO800:NEXT:GOTO100
800 POKESS,.:POKECL,10:PRINT
810 PRINTTAB(8)"
820 PRINTTAB(8)"| G A M E  O
V E R |
830 PRINTTAB(8)"
840 FORX=1TO2000:NEXT:PRINT""SS
$
850 FORX=1TO25:GOSUB1:NEXT:HP=-1

860 FORX=4TO0STEP-1:IFS=>H(X)THE
NHP=X
870 NEXT:IFHP<0THEN8000
880 GOTO2000
900 POKE251,199:POKESS,0:SYS3689
2
910 PRINT"SCORE"S;TAB(15)"HIG
H"H(0)TAB(29)"LIVES"M
930 PRINT""LL$R$"":FORX=1TO
40:PRINTPR$;:NEXT:PRINT
940 PRINT""LL$
950 PRINT"" "TAB(33)"" "L+1
""
960 I=INT(RND(U)*4):FORX=0TO3:IF
TT(X,I)=>.THENPRINT""TAB(TT(X
,I))T$
970 NEXT
980 LD=INT(RND(1)*4+1):LT=0
990 POKEIC,U:POKEFC,U:POKEF3,50:
RETURN
1000 Q1=PEEK(IS):POKEIS,0
1010 Q2=PEEK(V0+22):POKEV0+22,19
9
1020 POKECL,23:PRINT:PRINTTAB(22
)"" PAUSED "
1030 WAITKB,60,255:WAITKB,60
1040 PRINTTAB(22)"  "
1050 POKEV0+22,Q2:POKEIS,Q1:RETU
RN
2000 PRINT""TAB(8)"HIGH SCOR
E REGISTRATION
2010 PRINTTAB(8)"
2020 GOSUB2900:PRINTTAB(10)"E
NTER YOUR NAME FOR
2030 PRINTTAB(11)"HIGH SCORE TA
BLE.
2040 PRINTTAB(14)"---------
-";
2100 M$="":PRINT"";:POKE198,0
2110 GETK$:IFK$=""THEN2110
2120 IFK$=R$THEN2200
2130 IFK$=D$ORK$=""THEN2170
2140 IFK$<>" "ANDK$<>"."THENIFK$
<"0"ORK$>"Z"OR(K$>"9"ANDK$<"A")T
HEN2110
2150 IFLEN(M$)>9THENK$=""
2160 M$=M$+K$:PRINTK$"";:GOTO2
110
2170 IFM$=""THEN2110
2180 PRINT" ";:M$=LEFT$(M$,L
EN(M$)-1):GOTO2110
2200 IFHP<4THENFORX=3TOHPSTEP-1:
M$(X+1)=M$(X):H(X+1)=H(X):NEXT
2205 M$(HP)="":H(HP)=S:IFM$=""TH
EN8000
2210 FORX=1TOLEN(M$):K$=MID$(M$,
X,1)
```

```
2220 IFK$>"@"ANDK$<"["THENK$=CHR
$(ASC(K$)OR128)
2230 M$(HP)=M$(HP)+K$:NEXT:GOTO8
000
2900 FORX=0TO20:FORY=50TO120STEP
10
2910 POKEF1,Y:POKE61,64:POKE61,6
5:NEXT:NEXT:RETURN
3000 FORX=50TO120STEP10:POKEF1,X
:POKE61,64:POKE61,65:NEXT:RETURN
7000 SYS36888:PRINT"■■■"LL$"■■
■■■■■■■■■■■■■■■■■■■■":PRINTLL$"■■
■■■"
7010 PRINTTAB(15)"■THIS IS GEORG
E THE LOCAL■A
7020 PRINTTAB(15)"PARK-KEEPER WH
O HAD JUST■B
7030 PRINTTAB(11)"PUT UP THE CHR
ISTMAS TREE IN■B
7040 PRINTTAB(11)"THE PARK.   DU
RING THE NIGHT■B
7050 PRINTTAB(11)"A FREAK ELECTR
ICAL STORM HAS■B
7060 PRINTTAB(11)"TURNED ALL  TH
E SNOWMEN INTO■B
7070 PRINTTAB(11)"ROBOTS  *   TO
 GET THE POWER■B
7080 PRINTTAB(11)"THEY  NEED THE
Y  HAVE STOLEN■C
7090 PRINT" THE LIGHTS FROM THE
CHRISTMAS TREE AND■C
7100 PRINT" GEORGE MUST TRY TO G
ET THEM BACK.@
7110 GOSUB7900
7200 POKESS,.:PRINT"■■■"LL$"■■
■■■■■■■■■■■■■■■■■■■■":PRINTLL$"■■
■■■"
7210 PRINTTAB(15)"■GEORGE  HAD
SOME FLARES■A
7220 PRINTTAB(15)"LEFT OVER FROM
 THE FIRE-■B
7230 PRINTTAB(11)"WORKS  DISPLAY
 AND  HE FOUND■B
7240 PRINTTAB(11)"THAT THESE FLA
RES WOULD MAKE■B
7250 PRINTTAB(11)"THE SNOWBOTS M
ELT SO THAT HE■B
7260 PRINTTAB(11)"COULD GET THE
CHRISTMAS TREE■B
7270 PRINTTAB(11)"LIGHTS BACK.
THE ONLY OTHER■B
7280 PRINTTAB(11)"PROBLEM  IS TH
E ICICLES THAT■C
7290 PRINT" THE  SNOWBOTS CAN  M
AKE FALL FROM  THE■C
7300 PRINT" TREES ONTO GEORGE !@

7310 GOSUB7900
7400 POKESS,.:PRINT"■■■"LL$"■■
■■■■■■■■■■■■■■■■■■■■":PRINTLL$"■■
■■■"
7410 PRINTP2$X$P2$L$(1)"■■"
7420 PRINTTAB(20)"■S C O R I N G
"SPC(27)"■"
7430 POKESS,4:PRINTTAB(15)"■■■SN
OWBOTS..... ■■10 ■POINTS
7440 POKESS,12:PRINTTAB(15)"■■■I
CICLES..... ■■20 ■POINTS
7450 PRINTTAB(15)"■■■PLUS BONUS
OF ■■50■ POINTS
7460 PRINTTAB(17)"■FOR EACH LIGH
T BULB
7470 PRINTTAB(17)"■■■■■■■■■■■■■■
■■■■■■■■■■■■■■■■■■■
```

The Commodore 128. When you look at the facts they do seem to weigh rather heavily in our favour.

When you add it up, the Commodore 128 is really three computers in one.

It can run 64K, 128K and CP/M software. Giving it the largest range of computer software in the world. Making it as efficient in business as it is entertaining at home.

That's why Commodore has become the world leader in microcomputers.

And why, on balance, the Commodore 128 has no equal.

commodore

Snowbot

(listing continued from page 81)

```
-2*(X>FF)-(X>ML):POKEV0+2,XANDFF
:SYSKC
8450 POKESP,9+(XAND16)/8:POKEV0,
(X+CD)ANDFF:NEXT:POKESZ,1:POKEV0
+29,1
8460 POKEV1+2,150:POKEV1,130:POK
ESS,3:FORX=348TO0STEP-4
8470 POKEV0+16,-(X>ML)-2*(X>FF):
POKEV0+2,XANDFF:POKEV0,(X+CD)AND
FF
8480 SYSKC:POKESP,8+(XAND16)/8:N
EXT:FORX=CDTO0STEP-2:SYSKC
8490 POKEV0,X:POKESP,8+(XAND2):N
EXT:POKESS,0:TW=400:GOTO8020
9000 POKE53280,.:POKE53281,.:PRI
NT""
9010 LC=LOG(10):DEFFNL(X)=INT(LO
G(X)/LC)
9020 L2=LOG(2):DEFFNB(X)=INT(LOG
(X)/L2)
9030 DIMTT(3,3)
9100 U=1:T=20:T1=19:FF=255
9110 SS=53269:C1=53285:C2=C1+1:S
Z=53271:V0=53248:V1=53249
9120 L1=218:UL=140:CL=214:SP=368
56:FC=691:FX=251
9130 QY=820:TY=36928:CD=48:KC=36
944:IQ=.031
9140 CS=19456:S2=53278:LP=36882:
BY=V0+15:KB=197
9150 IS=37378:SM=679:IC=693:ID=3
7958:IX=V0+12:IY=V1+12
9160 SD=54272:F1=SD+1:F2=SD+8:F3
=SD+15
9170 G1=SD+4:G2=SD+11:G3=SD+18
9200 R$=CHR$(13):D$=CHR$(20)
9210 P1$="":P2$="
"
9220 T$=""
9230 PR$="":T1$=""
"+T$
9240 L$(0)=""
9250 L$(1)=""
9260 LO$=""
9270 LL$=""
"
9280 FORX=1TO40:SS$=SS$+CHR$(160
):NEXT
9299 :
9300 FORX=0TO4:N$(X)="":H(X)=1000:NEXT
9399 :
9400 FORX=0TO4:READSC(X):NEXT
9410 FORY=0TO3:FORX=0TO3:READTT(
X,Y):NEXT:NEXT
9420 FORX=0TO4:READTC(X):NEXT
9430 FORX=1TO3:READTM(X):NEXT
9440 FORY=0TO2:FORX=0TO1:READXS(
X,Y):NEXT:NEXT
9450 FORY=0TO7:FORX=0TO2:READYS(
X,Y):NEXT:NEXT
9460 FORX=0TO7:READLC(X):NEXT
9490 FORX=1TO3:READA$:X$=X$+A$:N
EXT
9500 FORX=0TO24:READC:POKESD+X,C
:NEXT
9900 W1=32768:W2=36864:Q=16383:I
FPEEK(767)=165THEN9999
9910 PRINTTAB(14)"PLEA
SE WAIT
9920 PRINTTAB(14)"
9930 FORX=W1TO33727:READC:CK=(CK
+C)ANDQ:POKEX,C:NEXT
9940 CQ=12227:QQ=1:IFCK<>CQTHEN9
970
9950 FORX=W2TO37971:READC:CK=(CK
+C)ANDQ:POKEX,C:NEXT
9960 CQ=4967:QQ=2:IFCK=CQTHENPOK
E767,165:GOTO9999
9970 PRINT"CHECKSUM ERROR :"C
K"("CQ")":PRINT" - IN PART"QQ
9980 POKE797,0:END
9999 SYS36896:PRINT"":GOTO8000
10000 DATA0,11,12,15,1
11000 DATA0,10,20,30,10,30,-1,-1
,0,14,28,-1,4,15,30,-1
11010 DATA8,10,14,7,13
11020 DATA55,51,41
11030 DATA1,1,1,2,2,2
11040 DATA0,0,1,0,1,1,0,0,2,0,1,
2,1,1,2,0,2,2,1,2,2,2,2,2
11050 DATA2,9,7,5,6,4,14,15
12000 DATA"
12010 DATA"
II"
12020 DATA"
13000 DATA0,0,0,8,64,39,0
13010 DATA0,0,0,8,16,39,0
13020 DATA0,0,0,8,128,41,0
13030 DATA0,0,0,15
15000 DATA0,0,0,0,85,0,1,255,64,
7,255,208,31,255,240,31
15010 DATA195,240,31,0,240,31,0,
0,31,64,0,31,213,0,31,255
15020 DATA64,3,255,208,0,255,240
,0,3,240,0,0,240,5,1,240
15030 DATA31,65,240,31,215,240,3
1,255,240,3,255,192,0,255,0,255
15040 DATA0,0,0,5,0,80,31,1,240,
31,65,240,31,193,240,31
15050 DATA193,240,31,209,240,31,
241,240,31,241,240,31,241,240,31
,245
15060 DATA240,31,61,240,31,61,24
0,31,61,240,31,15,240,31,15,240
15070 DATA31,15,240,31,15,240,31
,3,240,31,3,240,31,3,240,255
15080 DATA0,0,0,0,85,0,1,255,64,
7,255,208,7,255,208,31
15090 DATA195,240,31,195,240,31,
0,240,31,0,240,31,1,240,31,1
15100 DATA240,31,1,240,31,1,240,
31,1,240,31,1,240,31,65,240
15110 DATA31,215,240,31,215,240,
3,255,192,3,255,192,0,255,0,0
15120 DATA0,0,0,20,0,20,124,0,12
4,124,0,124,124,0,124,124
15130 DATA0,124,124,0,124,124,0,
124,124,0,124,124,0,124,124,0
15140 DATA124,124,0,124,124,20,1
24,124,125,124,124,125,124,124,2
55,124
15150 DATA124,255,124,15,255,240
,15,195,240,15,195,240,3,0,192,6
4
15160 DATA0,0,0,5,84,0,31,253,0,
31,255,64,31,255,192,31
15170 DATA15,192,31,7,192,31,7,1
92,31,23,192,31,95,192,31,255
15180 DATA0,31,252,0,31,255,0,31
,15,192,31,7,192,31,7,192
15190 DATA31,23,192,31,95,192,31
,255,192,31,255,0,31,252,0,0
15200 DATA0,0,0,5,85,80,31,255,2
40,31,255,240,31,255,240,0
15210 DATA124,0,0,124,0,0,124,0,
0,124,0,0,124,0,0,124
15220 DATA0,0,124,0,0,124,0,0,12
4,0,0,124,0,0,124,0
15230 DATA0,124,0,0,124,0,0,124,
0,0,124,0,0,124,0,35
15240 DATA0,0,0,0,48,0,0,252,0,3
,187,0,3,155,0,3
15250 DATA223,0,3,223,0,0,252,0,
0,48,0,0,252,0,3,239
15260 DATA0,3,239,0,15,255,192,1
5,239,192,15,239,192,15,255,192
15270 DATA15,239,192,15,239,192,
3,255,0,3,255,0,0,252,0,0
15280 DATA0,0,0,0,0,0,0,0,0,0,0,
0,0,0,0,0
15290 DATA0,0,0,0,0,0,0,0,0,0,0,
0,89,64,0,89
15300 DATA64,0,0,0,0,0,0,0,0,0,0
,0,0,0,0,0
15310 DATA0,0,0,0,0,0,0,0,0,0,0,
0,0,0,0,0
15320 DATA0,1,64,0,5,80,0,21,80,
0,62,160,0,206,224,0
15330 DATA254,224,0,63,224,0,15,
0,0,53,64,62,150,64,14,150
15340 DATA64,0,22,64,0,22,64,0,2
9,64,0,29,64,0,5,0
15350 DATA0,5,0,0,5,0,0,5,0,0,42
,0,0,42,0,255
15360 DATA0,80,0,1,84,0,1,85,0,2
,175,0,2,236,192,2
15370 DATA239,192,2,255,0,0,60,0
,0,107,0,0,106,188,0,90
15380 DATA176,0,85,0,0,85,0,0,85
,0,0,85,0,0,20,0
15390 DATA0,20,0,0,20,0,0,20,0,0
,42,0,0,42,0,255
15400 DATA0,1,64,0,5,80,0,21,80,
0,62,160,0,206,224,0
15410 DATA254,224,0,63,224,0,15,
0,0,53,64,0,150,128,62,150
15420 DATA160,14,149,108,0,21,76
,0,21,64,0,5,64,0,5,64
15430 DATA0,20,64,0,20,80,0,80,0
0,0,160,160,0,160,160,255
15440 DATA0,80,0,1,84,0,1,85,0,2
,175,0,2,236,192,2
15450 DATA239,192,2,255,0,0,60,0
,0,91,0,0,106,0,2,90
15460 DATA188,14,86,176,12,85,0,
0,85,0,0,84,0,0,84,0
15470 DATA0,69,0,1,69,0,1,65,64,
2,130,128,2,130,128,255
15480 DATA0,192,0,0,204,0,0,252,
0,0,252,0,0,252,0,0
15490 DATA252,0,0,120,0,0,120,0,
0,120,0,0,56,0,0,56
15500 DATA0,0,56,0,0,48,0,0,16,0
,0,16,0,0,16,0
15510 DATA0,0,0,0,0,0,0,0,0,0,0,
0,0,0,0,0
15520 DATA0,0,0,0,0,0,0,0,0,0,0,
0,0,0,0,0
15530 DATA0,0,0,0,0,0,0,0,0,0,0,
0,0,0,0,0
15540 DATA0,124,0,0,124,85,2,111
,85,138,127,171,90,90,85,90
15550 DATA26,85,0,0,0,0,0,0,0,0,
0,0,0,0,0,0
15560 DATA0,0,0,0,12,0,0,0,0,12,
12,12,0,0,0,3
15570 DATA12,48,0,0,0,0,204,192,
0,0,0,51,51,51,0,0
15580 DATA0,0,204,192,0,0,0,3,12
,48,0,0,0,12,12,12
15590 DATA0,0,0,0,12,0,0,0,0,0,0
,0,0,0,0,0
16000 DATA120,160,46,189,0,145,1
57,0,208,232,136,16,246,76,144,1
44
16010 DATA162,0,240,236,162,64,2
08,232,162,128,208,228,162,192,2
08,224
16020 DATA173,2,221,9,3,141,2,22
1,173,0,221,41,252,9,1,141
16030 DATA0,221,169,140,141,136,
2,169,53,141,24,208,208,50,234,2
34
16040 DATA173,52,3,162,15,157,0,
208,202,202,16,249,96,234,234,23
4
16050 DATA165,197,201,4,240,5,20
1,5,240,5,96,162,23,208,2,162
16060 DATA27,169,8,134,122,133,1
23,96,234,234,234,234,234,234,23
4,234
16070 DATA120,169,127,141,13,220
,169,1,141,26,208,169,255,141,25
,208
16080 DATA173,13,220,169,146,162
,0,142,20,3,141,21,3,88,96,0
16090 DATA232,160,7,189,0,145,15
3,248,143,232,136,16,246,88,96,2
34
16100 DATA0,40,80,120,160,200,24
0,0,240,200,160,120,80,40,0,0
16110 DATA0,0,0,0,0,0,0,0,0,0,0,
0,0,0,0,0
16120 DATA0,0,0,0,0,0,0,0,0,0,0,
0,0,0,0,0
16130 DATA0,0,0,0,0,0,0,0,0,0,0,
0,0,0,0,0
16140 DATA0,0,0,0,0,0,0,0,0,0,0,
0,0,0,0,0
16150 DATA0,0,0,0,0,0,0,0,0,0,0,
0,0,0,0,0
16160 DATA90,0,114,0,138,0,164,0
,190,0,212,0,234,0,255,0
16170 DATA0,27,0,0,0,0,200,255,5
5,255,241,0,255,0,0,0
16180 DATA240,240,241,242,243,24
0,242,241,242,243,244,245,246,24
7,248,0
16190 DATA0,5,2,4,3,2,1,0,0,0,0,
0,0,0,0,0
16200 DATA88,130,0,130,138,0,164
,0,190,0,212,0,234,0,255,0
16210 DATA1,27,0,0,0,0,200,255,5
3,255,241,0,255,3,0,0
16220 DATA240,240,241,242,243,24
2,255,246,240,243,244,245,246,24
7,248,0
16230 DATA0,0,0,0,0,0,6,8,0,0,0,
0,0,0,0,0
16240 DATA114,66,168,154,120,90,
120,116,0,0,0,0,0,0,0,0
16250 DATA0,27,0,0,0,0,200,0,53,
255,241,0,7,0,0,0
16260 DATA240,240,241,242,243,24
2,255,246,240,240,252,241,241,24
1,241,0
16270 DATA0,0,0,0,12,6,6,8,0,0,0
,0,0,0,0,0
16280 DATA160,160,160,160,0,0,0,
0,0,0,0,0,0,0,0,0
16290 DATA0,27,0,0,0,127,199,0,5
3,255,241,0,63,0,0,0
16300 DATA240,240,241,242,243,24
2,241,246,247,240,240,240,240,25
2,248,0
16310 DATA0,12,6,6,6,6,7,8,0,0,0
,0,0,0,0,0
16320 DATA120,169,0,240,31,173,1
8,208,48,13,165,251,141,22,208,1
69
16330 DATA130,141,18,208,76,192,
147,169,199,141,22,208,169,66,14
1,18
16340 DATA208,76,0,147,169,27,14
1,17,208,169,255,141,25,208,173,
13
16350 DATA220,208,3,76,129,234,7
6,49,234,0,0,0,0,0,0,0
16360 DATA173,240,140,72,173,240
,216,72,162,160,189,79,140,157,8
0,140
16370 DATA189,79,216,157,80,216,
189,239,140,157,240,140,189,239,
216,157
16380 DATA240,216,202,208,229,16
0,6,198,168,144,189,120,140,157,
80,140
16390 DATA189,120,216,157,80,216
,136,16,238,173,144,141,141,104,
141,173
16400 DATA144,217,141,104,217,10
4,141,241,216,104,141,241,140,16
9,32,141
16410 DATA144,141,76,58,147,0,0,
0,0,0,0,0,0,0,0,0
16420 DATA173,239,140,72,173,239
,216,72,160,160,162,0,189,80,140
,157
16430 DATA79,140,189,80,216,157,
79,216,189,240,140,157,239,140,1
89,240
16440 DATA216,157,239,216,232,13
6,208,228,173,103,141,141,143,14
1,173,103
16450 DATA217,141,143,217,160,6,
190,160,144,189,79,140,157,119,1
40,189
16460 DATA79,216,157,119,216,136
,16,238,104,141,238,216,104,141,
238,140
16470 DATA76,80,147,0,0,0,0,0,0,
0,0,0,0,0,0,0
16480 DATA173,248,143,41,13,168,
173,0,220,73,255,41,15,240,79,23
0
16490 DATA181,174,1,208,74,144,5
,224,112,144,1,202,74,144,5,224
16500 DATA215,176,1,232,142,1,20
8,166,251,74,133,254,144,18,160,
8
16510 DATA232,224,200,208,31,132
,182,76,64,146,164,182,162,192,2
08,20
16520 DATA78,254,144,16,168,9,20
2,224,191,208,9,132,182,76,160,1
46
16530 DATA164,182,162,199,165,18
1,41,8,208,2,200,200,134,251,140
,248
16540 DATA143,173,179,2,240,36,2
06,179,2,201,1,240,21,173,180,2
16550 DATA208,8,206,2,208,206,2,
208,208,64,238,2,208,238,2,208
16560 DATA208,56,173,21,208,41,2
53,141,21,208,173,0,220,41,16,20
8
16570 DATA41,173,248,143,41,1,14
1,180,2,169,32,141,179,2,173,1
16580 DATA208,141,3,208,169,160,
141,2,208,173,21,208,9,2,141,21
16590 DATA208,162,128,142,18,212
,232,142,18,212,76,36,146,0,0,0
16600 DATA169,32,133,252,162,6,1
89,167,2,240,93,8,41,127,133,253
16610 DATA173,16,208,37,252,133,
180,168,189,4,208,40,48,8,24,181
16620 DATA253,144,9,200,176,6,56
,229,253,176,1,136,157,4,208,186
16630 DATA180,240,8,173,16,208,6
9,252,141,16,208,189,168,2,8,41
16640 DATA127,133,253,189,5,208,
40,48,14,24,181,253,201,215,144,
21
16650 DATA72,165,253,9,128,208,1
0,56,229,253,201,112,176,7,72,16
5
16660 DATA253,157,168,2,104,157,
5,208,70,252,202,202,224,254,208
,150
16670 DATA173,30,208,240,2,133,2
,173,181,2,240,21,206,181,2,238
16680 DATA13,208,238,13,208,169,
0,208,5,206,12,208,208,3,238,12
16690 DATA208,76,36,146
```

BBC English

Speech without a speech chip. David Hoskins explains how to do it.

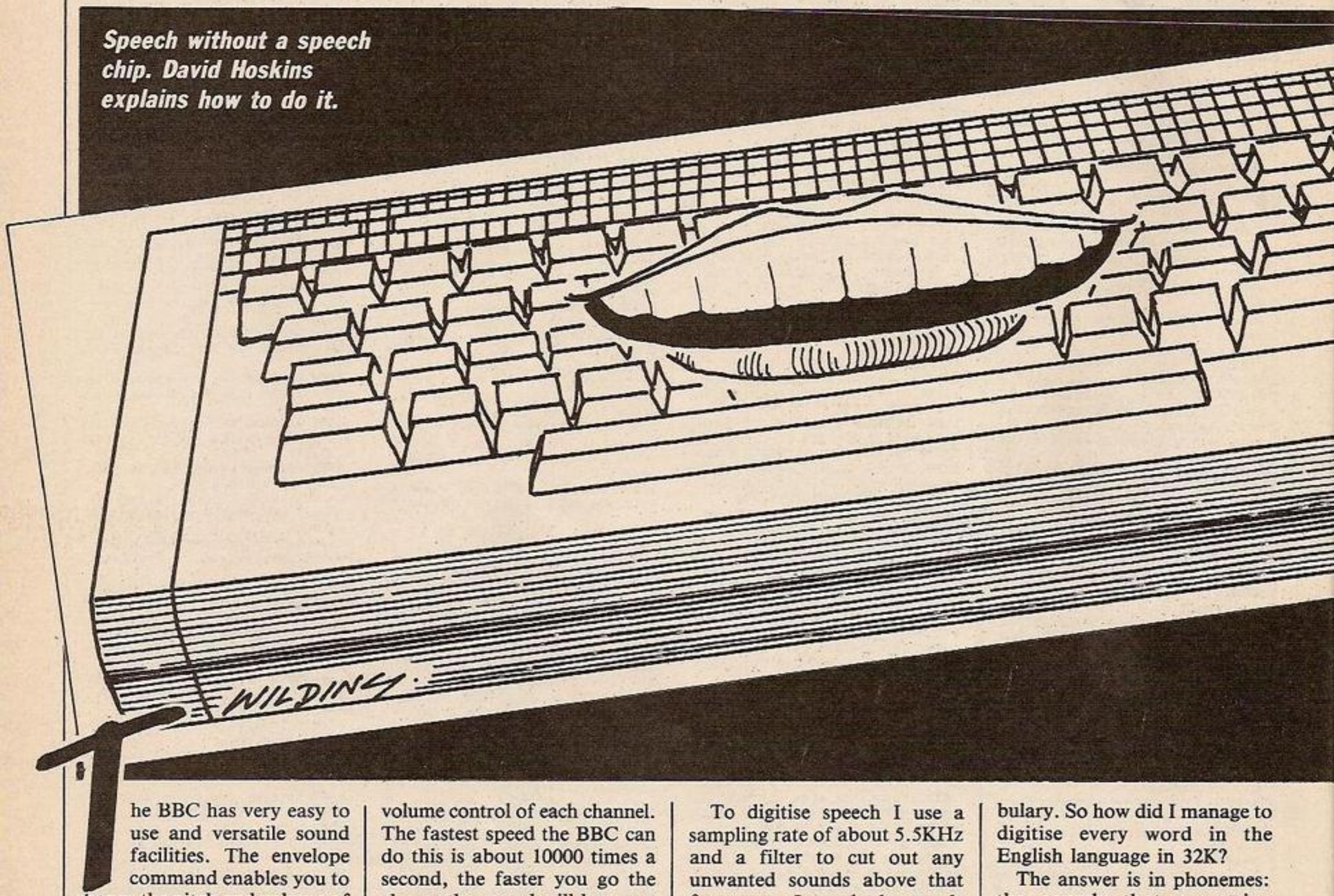

The BBC has very easy to use and versatile sound facilities. The envelope command enables you to change the pitch and volume of any sound played. But there is one draw-back, you cannot change the actual waveform of the sound. So you always get that spikey, tinny kind of sound that's always recognisable as a BBC.

Digitise speech

About six months ago I was very impressed by some speech on a Commodore 64 game, and wondered if it was possible to do it on the BBC. The first problem — and quite a big one — was to find a way of encoding a waveform so I can literally play from the BBC speaker! I will briefly explain how this can be achieved.

First, set the sound chip to its highest possible frequency, which is inaudible to the human ear. The more channels used the louder the waveform will be. The waveform which varies in amplitude from 0 to 15 is then sent nibble by nibble to the volume control of each channel. The fastest speed the BBC can do this is about 10000 times a second, the faster you go the clearer the sound will become. What was needed now was the waveform data to feed the program. To do this I used the Interbeeb module from DCP Microdevelopments which sampled — recorded — data at a rate of 10000 times per second, this was perfect for the job. After many weeks of frustration and fiddling I eventually had a result . . .

"It worked!" I exclaimed and ran downstairs to tell everyone. The scope for experiment was awesome. I spent a long time recording and playing sounds, at different speeds, backwards, with an echo, while mixing with other sounds, making drum beats, and even playing tunes with samples like some £280000+ synthesisers!

I had digitised about five seconds of music at a high sample rate, and it was now playing through the BBC's speaker under complete software control!

To digitise speech I use a sampling rate of about 5.5KHz and a filter to cut out any unwanted sounds above that frequency. I speak the words into a microphone which are then converted from analogue form to digital by the Interbeeb, and sent to the BBC which in turn stacks the data in memory. The data can then be saved and played back any time without using any hardware.

A phoneme solution

Since then I have been developing a program called Speech! which is being marketed by Superior Software. This system allows the user to type in English or phoneme phrases (explained later), which are then spoken by the program, e.g. *SAY Hello I am a speech synthesiser. The above command can be typed directly to the computer or put into a program. Speech! will translate this command and speak it through the BBC's speaker.

This program, like a few hardware systems on the market, has an unlimited vocabulary. So how did I manage to digitise every word in the English language in 32K?

The answer is in phonemes: the sounds that we string together in order to make speech. Take the words "mat" and "cat" for example, they both use exactly the same "a" sound. So in the sentence "The *cat* s*at* on the m*at*" all the "a" sounds can be just one block of speech data. The same thing applies to the "t"'s, "th"'s, "e"'s, and so on until you have covered as many phonemes needed for understandable speech. In Speech! I have used 49 different phonemes, which are merged to form whatever word or sentence you like.

Unfortunately to convert English phrases into phoneme data is a little more complicated. The trouble with the English language is that it is occasionally very illogical. For instance, the word "laughter" almost completely changes pronunciation when an "s" is prefixed to make "slaughter". Why is the word "rough" different from "bough" and

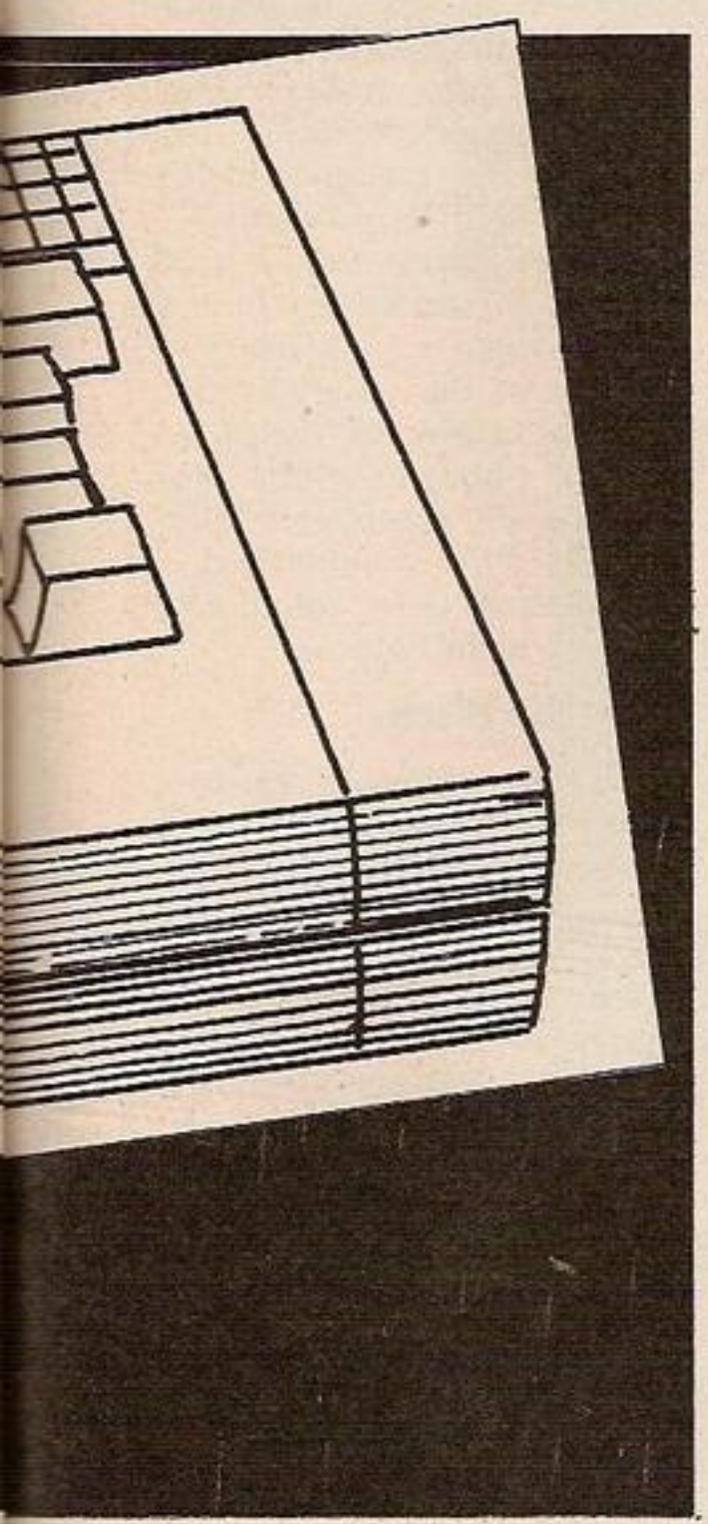

"tower" different from "mower" merely because of the prefixing consonant? The reason why we know the differences and exceptions in the English language is because we have had years of training. The computer hasn't, and all it has to rely on is logic. Basically there can be at least 400 rules for text/speech conversion with a few thousand exceptions! Obviously to fit Speech! into 7.5K I have cut down on the exceptions, but any mispronounced words can be easily altered with a little thought.

Glottal pulse

To digitise each phoneme sound that uses the vocal chords for speech, i.e. "OO" not "S" I prolonged the sound (like when the doctor says "Say aaahh") into the microphone and sampled a small section of it On analysis it can be seen that there is a close repetition in the waveform, every time the vocal chords produce what is known as a glottal pulse. By changing the pitch of my voice with the highest sample rate my program could handle I found that I could get the waveform to repeat every 128 samples. Unfortunately it is very difficult to remember and keep a steady pitch of voice throughout the recordings and it took many hours to complete the voiced — glottal pulse phonemes — sounds.

Voiced fricatives

Explosive sounds like "P" or "D" as in "*D*ear" never repeat so the 128 sample waveform is only played once. But this is not all. Before we make the explosive sound air pressure is built up behind the lips, making a slight pause before pronunciation. This pause was reconstructed just before playback of the phoneme. Similarly, because a relatively small sample of the sound was taken a small pause was also needed after the phoneme as well.

The biggest problem with sampling and repeating waveforms is that it does not work with fricatives. These are phonemes which use "white noise" or resonanted hiss e.g. "S" as in "*S*alt". Voiced fricatives use the resonant hiss but are also overlayed by a glottal pulse waveform. You cannot use the BBC's own white noise generator because it has only one set sound and doesn't resemble any of the phonemes.

To get around this problem I digitised 128 samples of spoken fricative, which fitted nicely into the rest of the data and could be easily tabled. To play the fricative Speech! picks a random number between 0 and 127 along the data of the sound and then plays a waveform block of 16 samples from that point. The process is then repeated by choosing the random number again. This is continued until the desired time of the phoneme is over. The result is quite an accurate reproduction of the original fricative. The only problem left (soundwise) was the voiced fricatives.

No white noise

I found that it was possible to say these phonemes and not actually sound the white noise into the microphone. After digitising and tabling this sound I worked out that the fricative

(continued on next page)

```
 10 REM     Waveform Encoded strange sounds program
 20 REM             (C) 1985 DAVID J. HOSKINS
 30 REM                  for YOUR COMPUTER
 40 REM   line 110 inserts sinewave into waveform table
 50 REM   this can be changed to create any sound
 60 REM   once data is in memory line may be skipped
 70
 80 MODE4
 90 PROCinit
100 MOVE0,448
110 FORA%=0TO255:Y%=7.9+8*SINRAD(360/256*A%)
120 DRAWA%*4,Y%*64:A%?table=Y%:NEXT
130 CALLstart
140 END
150
160 DEFPROCinit                          :REM assemble code
170 temp=&71:table=&4000:sped=&70
180 tim=&72:coun=&74
190 FOR pass=0 TO 2 STEP2:P%=&4100
200
210° OPT pass
220
230.start
240
250 SEI
260 LDA #193:JSR in:LDA #0:JSR in      \ set up sound channels
270 LDA #129:JSR in:LDA #0:JSR in      \  "   "   "        "
280 LDA #161:JSR in:LDA #0:JSR in      \  "   "   "        "
290 LDA #0
300 STA tim
310 STA tim+1
320 STA sped
330
340.loop
350 LDY #0
360 STY coun
370
380.loop2
390 LDA table,Y
400 AND #15
410 JSR send
```

(listing continued on next page)

BBC English

(listing continued from previous page)

```
420 LDA tim
430 AND #127
440 CLC
450 ADC #1
460 TAX
470.wait
480 DEX
490 BNE wait
500 TYA
510 CLC
520 ADC sped
530 TAY
540 CLC
550 ADC #3
560 STA tim
570 DEC coun
580 BNE loop2
590 LDA sped
600 AND #7
610 ADC tim+1
620 ADC tim
630 STA sped
640 INC tim+1
650 BNE loop
660 CLI
670 RTS
680
690.send \send
    wave form
    to sound
    chip
700
710 EOR #15
720 STA temp
730 ORA #208
740 JSR in
750 LDA temp
760 ORA #144
770 JSR in
780 LDA temp
790 ORA #176
800 JSR in
810 RTS
820
830.in
840
850 LDX #255
860 STX &FE43
870 STA &FE41
880 INX
890 STX &FE40
900 LDA &FE40
910 ORA #8
920 STA &FE40
930 RTS
940
950é
960 NEXT
970 ENDPROC
```

(continued from previous page)

sound could be added to the waveform after it has played one section of about 100 samples. For example, in the phoneme "Z" as in "ZEBRA" SPEECH! plays about 100 samples of the wave (without the hiss) and then it plays 28 samples of the fricative "S". The reason why "S" was used in the phoneme "Z" was because it's sharp and loud, whereas "V" would need a mellow and quiet sound like "H" — as in "House".

Vary the pitch

The user of Speech! can also control the overall pitch of the voice and individual phonemes. Inserting full-stops and question marks vary the pitch of the voice towards the end of the sentence. To change pitch Speech! simply plays back the phoneme at different speeds. But . . . the problem was that when you change pitch of the voice in the phrase it suddenly changes where it should vary slowly. Also, after a voiced phoneme was played it suddenly jumped into the next one usually making it very hard to understand at the best of times! What was need was some kind of merging technique which will slowly change one waveform into another while they are playing.

Fairly accurate

With the phonemes "AA" in "Y*ard*" and "EE" as in "F*eet*", the merging was achieved as follows. When the "AA" phoneme starts, 128 samples are played and then 0 samples of "EE". Then 127 samples of "AA" are played and 1 of "EE". This continues until the end of the "AA" phoneme when 0 samples are played of "AA" and 127 of "EE", you see! This merge is timed to finish exactly when the first phoneme has completed its cycle, no matter how long it is played. The result is a gradually varied and fairly accurate reproduction of speech.

An example of Speech! can be heard on two games from Superior Software: Citadel and Repton 2. Speech! and six programs and utilities can be bought at £9.95 on tape and £11.95 on disk. ●

TAKE A TRIP INTO THE

PLEASUREGAME

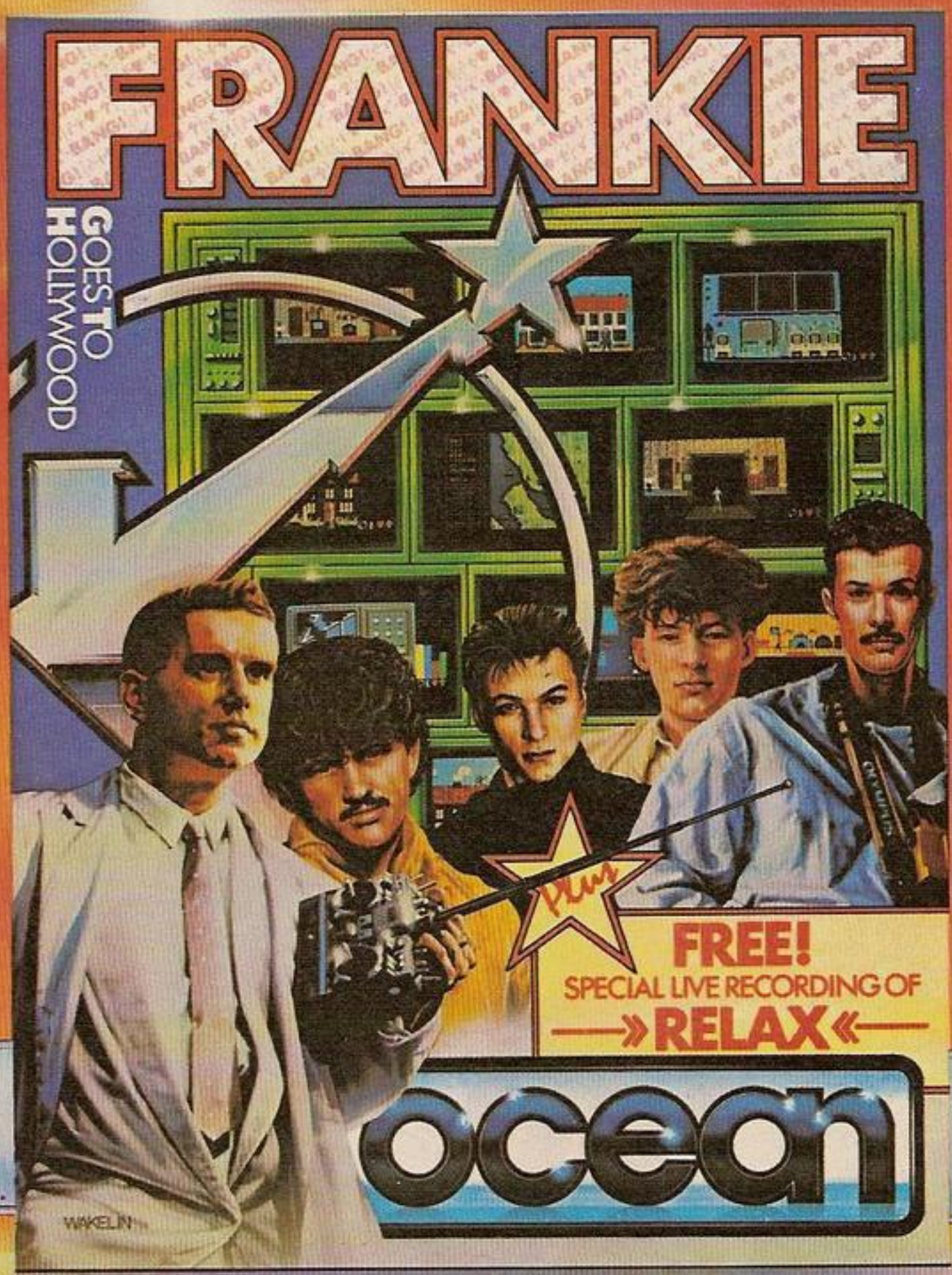

AVAILABLE NOW FOR THE ....

AMSTRAD

SOME ALREADY HAVE...

YOUR COMPUTER ... innovative mix of ideas and excellent graphics ...

CRASH Variety is certainly the key word in this highly unusual game which has surely gone far beyond what anyone ever expected.

CLASSIC ... a beautiful program, an adventure of great imagination, with some superb programming techniques ...

COMPUTER & VIDEO GAMES **It's nice to see a game that can match the quality and the style of the group. –action and strategy–and there are a number of slick touches that will keep you on your toes.**

Ocean Software Limited
6 Central Street, Manchester M2 5NS
Telephone: 061-832 6633 Telex: 669977 Oceans G

SPECTRUM 48K **9·95** COMMODORE 64

Ocean Software is available from: Boots, WHSMITH, John Menzies, WOOLWORTH, LASKYS, Rumbelows, Greens
Spectrum Shops and all good software dealers.

The Standard by which others will be judged.

This is Hardball from Accolade. The first in a new generation of game software that sets the standard for others to beat; if they dare! With graphics so large and lifelike and sound effects so real, you'll believe you really are at the ball park – yes, you can almost smell the hot-dogs!
Sorry, we can't supply the hot-dogs; you'll have to bring your own – but everything else is here to recreate the atmosphere, tension and excitement of big time baseball on your own small screen.

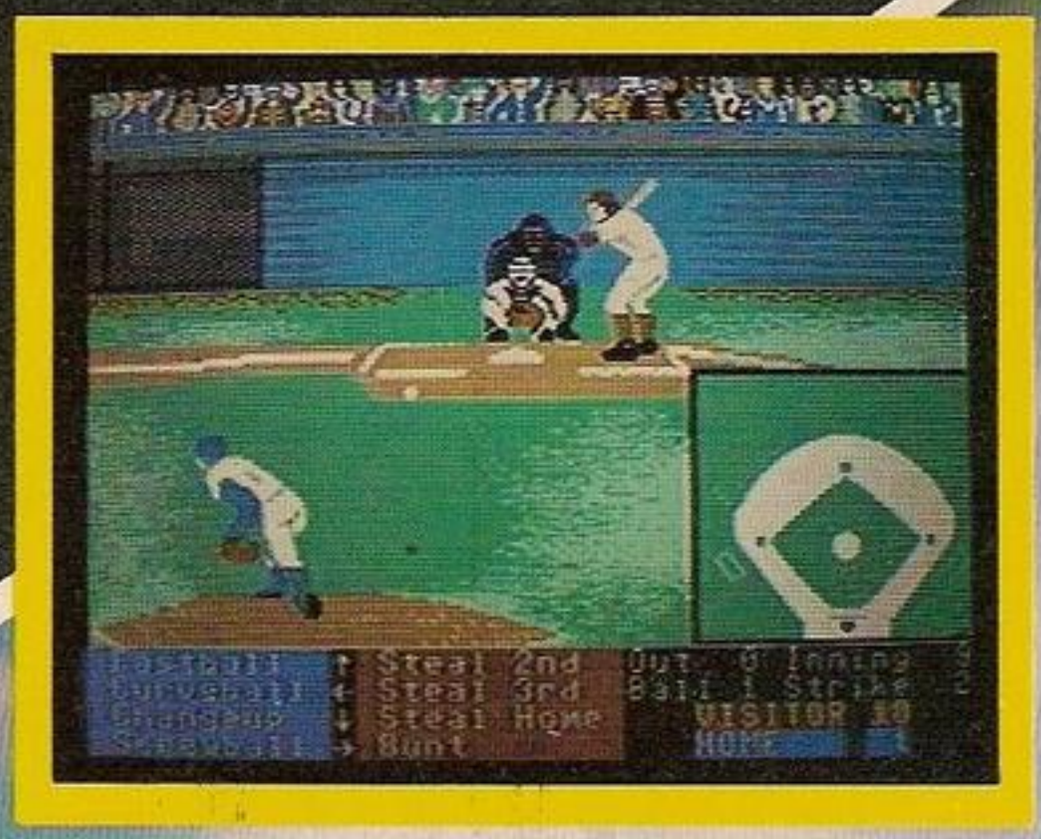

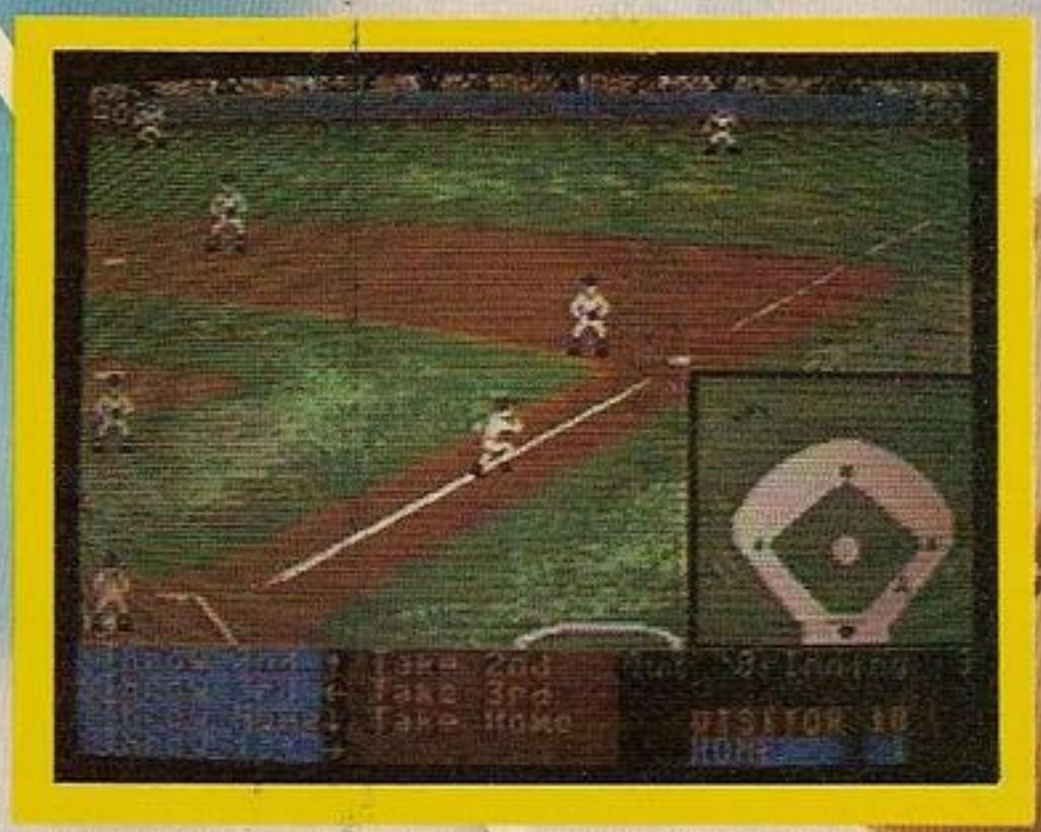

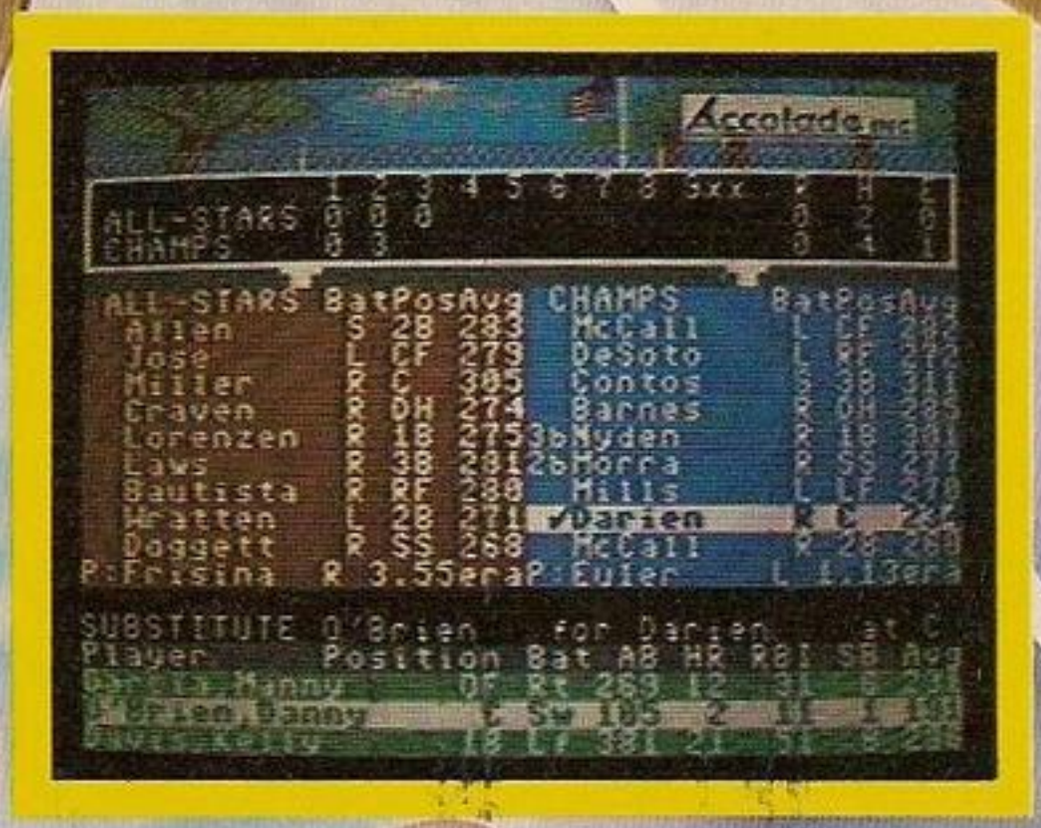

HardBall!™

By Accolade

For Commodore 64
Cassette – £9.95
Disk – £14.95

U.S. GOLD
At American Software

COMPETITION

Harvey Smith

For the best entry to this competition we're giving away a full Sanyo midi stereo system. And the top 30 runners-up will each receive a copy of Software Projects' new game Harvey Smith Showjumper.

COMPETITION RULES

- The winners of the competition will be the people who, in the view of the editor, come up with the most interesting or amusing designs for a home computing obstacle course.
- The names of the winners will be printed in the March issue of *Your Computer*.
- All entries must arrive at the *Your Computer* offices by the last working day in January 1986.
- Each person may enter the competition only once.
- Entries to the competition cannot be acknowledged.
- No employees of Business Press International or their relatives may enter the competition.
- The decision of the editor is final.
- No correspondence on the result of the competition will be entered into.
- Business Press International assumes no responsibility or liability for any complaints arising from this competition.

To enter the Software Projects Harvey Smith competition what we want you to do is send us your designs for a home computing obstacle course. You can submit your entry as a written description or drawing.

HARVEY SMITH COMPETITION

Don't forget to enclose this coupon, or a photocopy of it, when you send in your entry to Harvey Smith Competition, *Your Computer*, Room L221, Quadrant House, The Quadrant, Sutton, Surrey SM2 5AS.

Name _____

_____

Address _____

_____

ONLY THE BRAVEST FLY....

TOMAHAWK

New, from the author of Fighter Pilot... a stunningly realistic helicopter simulation that puts you in command of an Apache Advanced Attack helicopter. You will learn to take off, to land, to manoeuvre and locate and destroy enemy tanks using Hellfire anti-tank missiles. You will experience authentic battlefield conditions as you endeavour to carry out your mission and return safely to base.

BY D.K.MARSHALL

48K SPECTRUM

Digital Integration would like to thank McDonnell Douglas for all their help and technical support.

SPECTRUM		
Tomahawk	48K	☐ £9.95
Night Gunner	48K	☐ £6.95
Fighter Pilot	48K	☐ £7.95
COMMODORE 64		
Speed King Disk		☐ £12.95
Speed King Cassette		☐ £9.95
Fighter Pilot Disk		☐ £14.95
Fighter Pilot Cassette		☐ £9.95
AMSTRAD CPC 464		
Fighter Pilot		☐ £8.95
Fighter Pilot Disk		☐ £13.95

Cheques payable to Digital Integration Ltd

I enclose a cheque/P.O. for _____ Total

Name _____

Address _____

VAT and p. & p. inclusive within UK (Overseas inc. 55p. per cassette)

Or debit my Access Account No.

Tele Sales (0276) 684959

Access

Trade and Export enquiries welcome. Lifetime Guarantee.

Please send to DIGITAL INTEGRATION
Watchmoor Trade Centre,
Watchmoor Road,
Camberley, Surrey
GU15 3AJ

Hot Shots

SPECTRUM POKES

Android 2
inf/Lives
Load Game. When asked for keyboard or Joystick. Press Cap and Break. Enter POKE 52249,24:POKE 52250, 32:POKE 53897,0. Enter Cont.

Arcadia
POKE 23776,0 or POKE 25776,0

inf/lives
POKE 26197,0 Stops the Rubbish.

Cookie
POKE 35730,52

Defenda
10 CLEAR 24100

Fall Guy
11 LOAD "" CODE
12 RANDOMISE USR 65100
13 LOAD "" CODE
14 POKE 44204,0
15 RANDOMISE USR 41200
Type in and Run then play tape.

Frank N Stein
Type in and Run.
10 BORDER: INK 0: CLEAR 24750: LOAD ""SCREEN$: PAPER 0: PRINT AT 0,6; :LOAD ""CODE: POKE 28287,X: RANDOMISE USR 27890.
(X=No of Lives)
POKE 28277,0: POKE 28278,0 inf/lives.
For no title screen POKE 34124,0 inf/lives with title screen.

Ground Attack
POKE 29063,0

Horace Goes Skiing
POKE 29270,0 removes traffic.
POKE 30027,0: POKE 30644,0 no charge for skis.

Hunchback
POKE 26888,0

Jet-Pac
POKE 25020,0 inf/lives
Poke 26075,0 1 fuel pod to launch rocket.

Kokotoni Wilf
Type in and run the load tape.
10 CLEAR 24100: LOAD""CODE
20 RANDOMISE USR 65100: LOAD""CODE
30 POKE 42214,X : PRINT USR 41200
(X=No of Lives)

Kosmic Kanga
POKE 36212,0

Lazy Jones
Alter Line 335 to POKE 56693,0 enter Goto 9999 and restart tape

Lunar Jetman
POKE 36965,0 inf/lives
POKE 37999,201 no enemies

Moon Alert
10 POKE 23693,0: CLS: LOAD "" SCREEN$:LOAD""CODE 24756: POKE 42404,255: Print USR 26624.

Other Pokes
POKE 39754,0 inf/lives
POKE 37035,201 no enemies in the air
POKE 42654,195 immortality.

Mr Wimpy
POKE 33501,0 skip first screen
POKE 33693,0 inf/lives

Mutant Monty
POKE 54933,0 gives 2556 lives

Piballed
POKE 46441,0

PSSST
POKE 24984,0

TranzAm
POKE 25446,0

Zzoom
POKE 24743,0:POKE 32692,0

Atic Atac
POKE 36519,0 inf/lives. First Merge""
POKE 23756,1, Enter, list, then put in inf/lives Poke.

Black Crystal
Map References.
1. 512661220
2. 1126690200
3. 1126671220
4. 3126641220
5. 2126671220
6. 1126290200

Freez Bees
POKE 34610,0

Pyramid
POKE 44685,0

Tutankhamun
POKE 27783,0

Wheelie
Codes, 1. Witty 2. Shark 3. Bebop 4. Xenon 5. ZX83B 6. 2MQL3 7. HRME2.

Helichopper
Passwords. Show. Forever. Restart. Clear.

Booty
Type in and Run. The Start Tape.
10 BORDER 0: PAPER 0: INK 0
20 CLEAR 26870
30 LOAD "" SCREEN$
40 LOAD "" CODE 26880
50 RANDOMISE USR 26880
60 POKE 58294,0
70 RANDOMISE USR 52500

Wizards Lair
Codes for lift.
1. HAWLO 2. CAIVE 3. VAULT 4. LIAYR 5. DUNGN 6. CRYPT 7. LYONS.

Spectral Invaders
POKE 25062,254

Short Fuse
Codes
1. 000 2. 367 3. 157 4. 049 5. 281

Fantastic Voyage
Type in and Run to load the code.
10 CLEAR 30791: LOAD "VOYAGE" CODE: POKE 54492,167: BORDER 0: PRINT USR 53248.

Cauldron
Type in and run, start tape just past screen.
10 CLEAR 24599: FOR f=23296 TO 23309: READ a: POKE f,a: NEXT f.
20 LET L = USR 23296: POKE 40060,0: LET L = USR 24600.
30 DATA 221,33,24,96,17,232,159,62,255, 55,205,86,5,201.

Sky Ranger
Codes
1. Enter 2. Magic 3. Pilot 4. Stomp 5. Paris 6. Event 7. Recap

River Rescue
POKE 33420,0 player 1
POKE 33452,0 player 2

Zaxxon
POKE 48825,255

Cavern Fighter
POKE 31683,0: POKE 31684,0

Black Hawk
POKE 34695,183

A View to a Kill
Add to line 30 before the Rand USR command
POKE 28032,255: POKE 28087,8: POKE 29243,8: POKE 30543,8

Project Future
POKE 27662,2

Road Racer
POKE 27150,0

Ah Diddums
POKE 24786,0

Orion
POKE 37319,201

Zip Zap
POKE 54065,0

Jet Set Willy 2
Type in and Run then start tape.
10 CLEAR 64999
20 LET obj = 150
30 LET room = 32
40 For n = 65000 To 65047:READ a:POKE n, a: NEXT n
50 PAPER 0: INK 0: BORDER 0: CLS
60 RANDOMISE USR 65000
70 DATA 221,33,0,64,17,56,185,62,255, 55,205,86,5,243,48,240
80 DATA 33,6,254,17,197,100,1,59,0,237, 176,195,0,95
90 DATA 62,255,50,67,117
100 DATA 62,obj,50,126,135
110 DATA 62,room,50,75,117
120 DATA 195,0,112

Make it live

James Hartley shows you how to control six adventure characters.

In last month's instalment I showed you one way of programming tree structures in Basic. This month, in order to show you the system working on a rather larger scale, we've provided a listing that uses it to control six characters.

Margaret Thatcher, Ronald Reagan, Catherine the Great of Russia, Hamlet, Count Dracula, and Godzilla are all guests at the Hotel Horrabelle. They can discuss their favourite subjects with one another; pick up, drop, and give objects; and indulge in other less conventional activities. To see them in action, simply enter the program and Run it.

Controlling characters in this way is only one aspect of the vast subject of "data structures" and their use in programming. The "trees" we have built are really only a type of linked list which enable items to be stored in memory in some relation to each other that enables them to be sorted and processed by a simple algorithm. If you're serious about programming then you could try getting a book on the subject and your programming will benefit enormously.

The Hotel Horrabelle example is not as efficient as it could be for a number of reasons. First, it's written in minimal Basic and sacrifices the good features of most machines for the standard features they all share (with one or two exceptions). Second, it's rather slow in execution since it's been written with more attention to ease of comprehension than to speed.

It's worth noting that this method of handling characters is in fact even better suited to machine code than to Basic, and machine code programmers would find it very easy to program the tree traversal algorithm in lines 1070 to 1210 together with the tree data to gain obvious benefits in speed.

Large areas of program could also be condensed, in particular by putting sub-messages in data statements and then using either string functions or sub-routines to compile the statements. Perhaps the most practical solution of all, if you wish to make serious use of this technique without getting into machine code, is to condense the program as much as possible and then compile it, though of course you could only do this if there is a suitable compiler available for your machine.

This approach is adopted by at least one adventure software company I know.

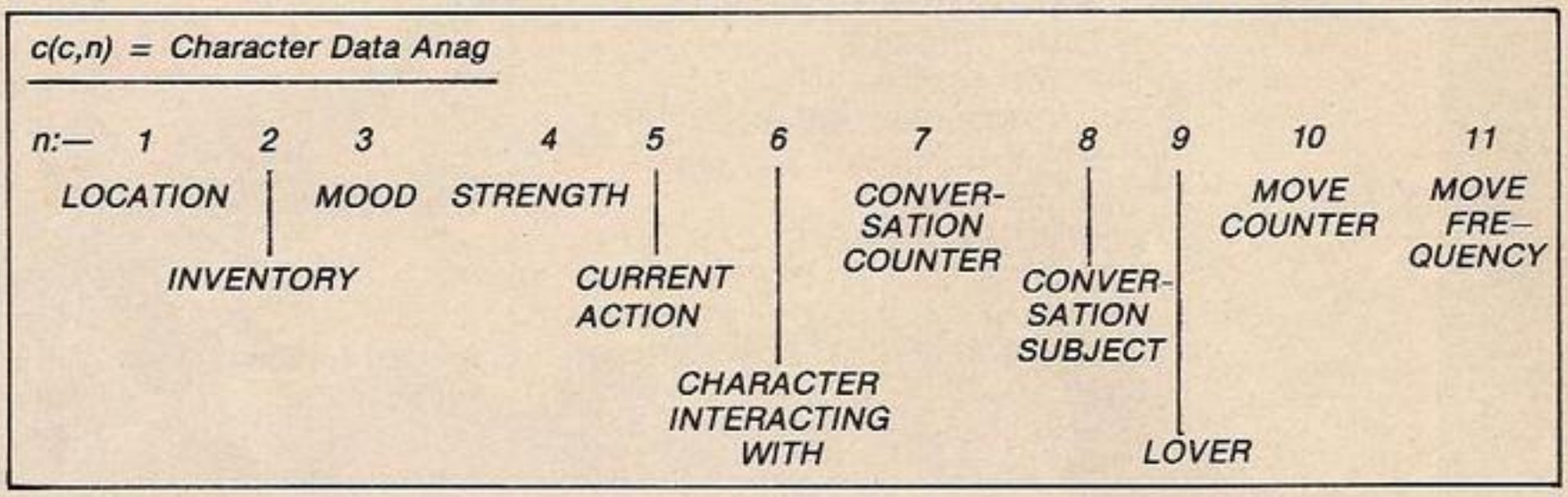

	t(t,n,1)	t(t,n,2)	t(t,n,3)	t(t,n,4)
CHOICE	1	CONDITION NUMBER	BRANCH IF FALSE	BRANCH IF TRUE
ACTION TERMINAL	2	ACTION NO.	Ø	Ø
RANDOM/MULTIPLE CHOICE	3	CONDITION NUMBER	RND NO RANGE	BASE NODE
PROCEDURE	4	PROC NO	Ø	Ø
RANDOM BRANCH TO ONE NODE	5	Ø	RND NO RANGE	NODE TO TO JUMP

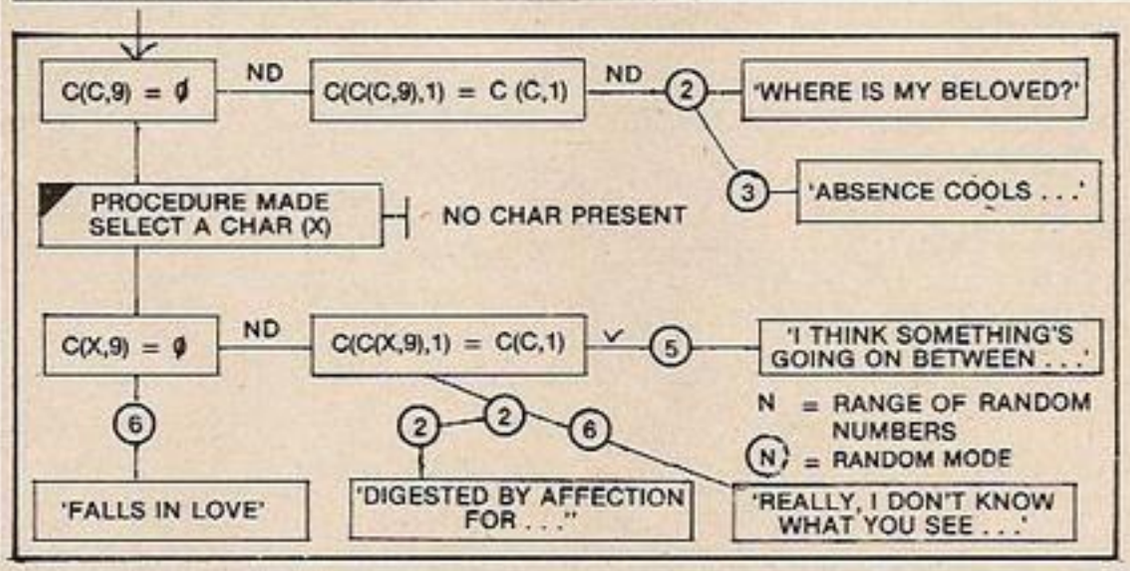

Main variables.
c — current character
x — character interacting with
d(n) — conditions
c(c,n) — character data
a — player's position
v$(n) — location descriptions
b$(n) — object descriptions
t(tree no., node no., data) — the arrays

Program Notes.

The program allows the user to input numbers 1 to 4, which will select different locations. You can then see what's going on in that location. Messages are only printed on the screen about the characters in the location you are currently viewing. If you'd like to know what's going on in all the rooms, just delete line 750.

The program as written will run unaltered on the Amstrad range of computers. However, other micro users may have to make some minor corrections. Spectrum owners will have to alter the string dimension statements, giving the maximum length of the elements involved. They will also have to replace the ON . . . GOTO/GOSUB statements with the following construct:
RESTORE (line number): FOR N = 1 to (branch variable): READ D: NEXT N: GOTO D
(line number) DATA . . . list of line numbers . . .

BBC owners will also have to make slight alterations to the syntax of the random number routine in line 1330 and Commodore owners will also need to alter the CLS routine in line 1270. The input routine in line 450 may also need minor alteration for some micros.

The program sets up five trees as described in the previous issue's article. Each node has four data values associated with it — a node type, followed by three parameters. The note types are (1) a simple choice node (2) an action terminal node (3) a multiple choice node (either a random choice or as dictated by a condition) (4) a 'procedure node' which exits the tree and then re-enters it and (5) a random node that branches to a given node only if a specified number is returned from the random number generator.

You could experiment with adding your own trees if you wished. The program is designed to call one of seven trees at random , but only five are implemented. Trees six and seven could be introduced by altering line 2700 and adding the data, action routines, and procedure routines to the different tables. A diagram of the 'falling in love' tree is shown as an example.

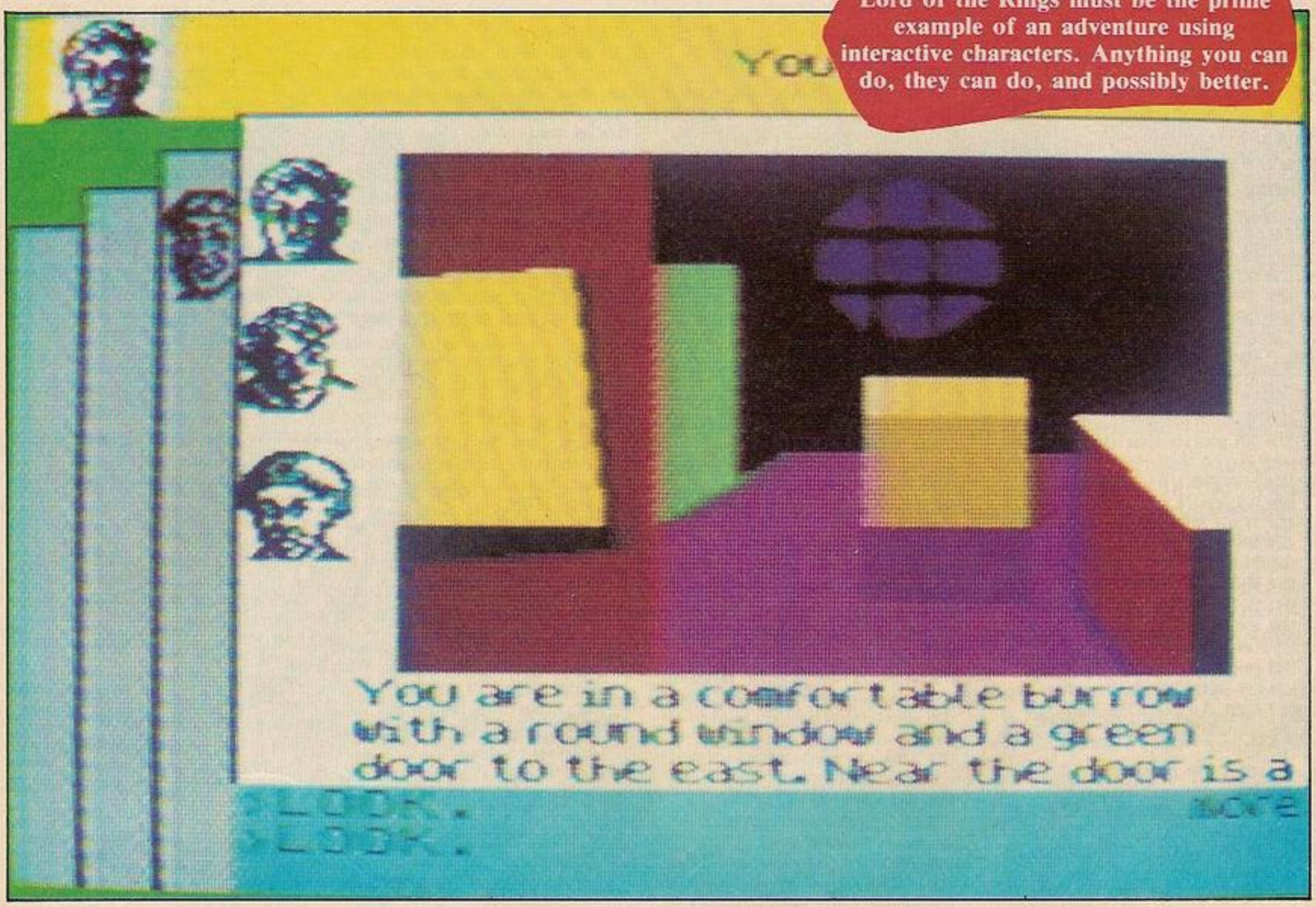

Lord of the Rings must be the prime example of an adventure using interactive characters. Anything you can do, they can do, and possibly better.

```
10 REM Welcome to the Hotel Horrabelle!
20 REM
30 REM Initialise
40 REM
50 GOSUB 1270
60 PRINT "Welcome to the Hotel Horrabell
e ... "
70 PRINT "The guests include Margaret Th
atcher, Godzilla, Hamlet, and others"
80 PRINT "Please wait while I call them
from their rooms..."
90 DIM r$(4),r(4,4),b$(10),b(10),c$(6),c
(6,11),t(7,35,4),d(50)
100 DIM s$(6)
110 DEF FNs$(f$,g$,h$)=CHR$(34)+h$+CHR$(
34)+" says "+f$+" to "+g$
120 DEF FNq$(f$,g$)=CHR$(34)+g$+CHR$(34)
+" says "+f$
130 REM read in data
140 FOR n=1 TO 4: READ r$(n): FOR m=1 TO
 4: READ r(n,m): NEXT m: NEXT n
150 FOR n=1 TO 10: READ b$(n),b(n): NEXT
 n
160 FOR n=1 TO 6: READ c$(n): FOR m=1 TO
 11: READ c(n,m): NEXT m: NEXT n
170 FOR n=1 TO 6: READ s$(n): NEXT n
180 REM tree one
190 FOR n=1 TO 13: FOR m=1 TO 4: READ t(
1,n,m): NEXT m: NEXT n
200 REM tree number two - object manipul
ation
210 FOR n=1 TO 27: FOR m=1 TO 4: READ t(
2,n,m): NEXT m: NEXT n
220 REM tree number three - conversation
230 FOR n=1 TO 35: FOR m=1 TO 4: READ t(
3,n,m): NEXT m: NEXT n
240 REM tree number four - love
250 FOR n=1 TO 21: FOR m=1 TO 4: READ t(
4,n,m): NEXT m: NEXT n
260 REM tree number five - actions
270 FOR n=1 TO 31: FOR m=1 TO 4: READ t(
5,n,m): NEXT m: NEXT n
280 REM
290 REM main loop
300 REM
310 a=1
320 GOSUB 1260: REM clear the screen
330 GOSUB 490: REM print location
340 GOSUB 510: REM print objects
350 GOSUB 600: REM print characters
360 GOSUB 450: REM check for keypress
370 IF p=0 GOTO 390: REM no keypress so
carry on
380 a=p: GOSUB 1350: GOTO 330: REM chang
e player location
390 GOSUB 2660: REM call the character h
andler
400 GOTO 360: REM carry on
410 REM
420 REM high level subroutines
430 REM
440 REM input
450 i$=INKEY$: IF i$="" THEN p=0: RETURN
460 IF (ASC(i$)<49) OR (ASC(i$)>52) THEN
 p=0: RETURN
470 p=ASC(i$)-48: RETURN
480 REM print location description
490 PRINT r$(a): GOSUB 1350: RETURN
500 REM print visible objects
510 m=0
520 FOR n=1 TO 10
530 IF b(n)<>a THEN GOTO 560
540 IF m=0 THEN PRINT "You can see: a ";
b$(n);: m=1: GOTO 560
550 PRINT ", a ";b$(n);
560 NEXT n
570 IF m=0 THEN RETURN
580 GOSUB 1350: RETURN
590 REM print visible characters
600 m=0: FOR n=1 TO 6
610 IF c(n,1)<>a THEN GOTO 640
620 IF m=0 THEN PRINT "Also present: ";c
$(n);: m=1: GOTO 640
630 PRINT ", ";c$(n);
640 NEXT n
650 IF m=0 THEN PRINT "There's no-one he
re..."
660 GOSUB 1350: RETURN
670 REM move a character
680 y=0:r=5: GOSUB 1330: IF r(c(c,1),r)=
0 THEN GOTO 680
690 IF c(c,1)=a THEN m$=c$(c)+" leaves t
he room...": l=1: GOSUB 750: y=1
700 c(c,1)=r(c(c,1),r)
710 IF c(c,1)=a THEN m$=c$(c)+" enters t
he room...": l=1: GOSUB 750: y=1
720 IF y=1 THEN GOSUB 600
730 RETURN
740 REM print a message if player presen
t
750 IF c(c,1)<>a THEN m$="": RETURN
760 PRINT m$;: IF l=1 THEN GOSUB 1350
770 l=0: m$="": RETURN
780 REM select a random character from a
 location
790 x=0: m=0
800 FOR n=1 TO 6
810 IF n=c THEN GOTO 850
820 IF c(n,1)<>c(c,1) THEN GOTO 850
830 r=6: GOSUB 1330: IF r=5 THEN x=n: n=
6
840 m=1
850 NEXT n: IF m=0 THEN RETURN
860 IF x=0 THEN GOTO 880
870 RETURN
880 REM select a random object from a lo
cation
890 b=0: m=0
900 FOR n=1 TO 10
910 IF b(n)<>c(c,1) THEN GOTO 940
920 r=5: GOSUB 1330: IF r=4 THEN b=n: n=
10
930 m=1
940 NEXT n: IF m=0 THEN RETURN
950 IF b=0 THEN GOTO 900
960 RETURN
970 REM check if object owner present
980 x=0: p=0: IF (c(c,2)=0) OR (c(c,2)>6
) THEN RETURN
990 IF c(c(c,2),1)=c(c,1) THEN p=1: x=c(
c,2)
1000 RETURN
1010 REM check if owned object present
1020 p=0: IF b(c)=c(c,1) THEN p=7: RETUR
N
1030 FOR n=1 TO 6
1040 IF (c(n,2)=c) AND (c(n,1)=c(c,1)) T
HEN p=c: n=6
1050 NEXT n: RETURN
1060 REM sort a tree
1070 j=1
1080 ON t(t,j,1) GOTO 1090,1110,1150,118
0,1210
1090 j=t(t,j,(ABS(d(t(t,j,2)))+3)): IF j
=0 THEN RETURN
1100 GOTO 1080
1110 IF t(t,j,2)=0 THEN GOTO 1130
1120 GOTO 1460
```

(continued on next page)

Make it live

(continued from previous page)

```
1130 IF t(t,j,4)=0 THEN RETURN
1140 m$=m$(t(t,j,4)): l=1: GOSUB 1410: R
ETURN
1150 IF t(t,j,2)=0 THEN GOTO 1170
1160 j=t(t,j,4)+ABS(d(t(t,j,2))): GOTO 1
080
1170 r=t(t,j,3): GOSUB 1330: j=r+t(t,j,4
): GOTO 1080
1180 IF t(t,j,2)=0 THEN GOTO 1200
1190 GOSUB 2340: GOTO 1080
1200 m$=m$(t(t,j,4)): l=1: GOSUB 1410: j
=t(t,j,3): GOTO 1080
1210 r=t(t,j,3): GOSUB 1330: IF r=1 THEN
 j=t(t,j,4): GOTO 1080
1220 RETURN
1230 REM
1240 REM low level subroutines
1250 REM
1260 REM clear screen
1270 CLS: RETURN
1280 REM beep
1290 PRINT CHR$(7);: RETURN
1300 REM test for a keypress
1310 i$=INKEY$: RETURN
1320 REM generate a variable random numb
er
1330 r=INT(RND(1)*r): RETURN
1340 REM print a blank line
1350 PRINT: PRINT: RETURN
1360 REM convert first letter of word to
 caps
1370 IF ASC(LEFT$(p$,1))<97 OR ASC(LEFT$
(p$,1)))>123 THEN oops=6175: GOTO 3050
1380 a$=LEFT$(p$,1): b$=RIGHT$(p$,LEN(p$
)-1): a$=CHR$(ASC(a$)-32)
1390 p$=a$+b$: RETURN
1400 REM print a message regardless
1410 PRINT m$: IF l=1 THEN GOSUB 1350
1420 l=0: m$="": RETURN
1430 REM
1440 REM action jumpblock
1450 REM
1460 ON t(t,j,2) GOTO 1500,1530,1540,155
0,1560,1580,1600,1610,1640,1660
1470 ON (t(t,j,2)-10) GOTO 1680,1690,171
0,1730,1740,1760,1770,1790,1810
1480 ON (t(t,j,2)-19) GOTO 1830,1850,187
0,1910,1930,1940,1960,1990,2010
1490 ON (t(t,j,2)-28) GOTO 2030,2050,207
0,2090,2110,2150,2170,2230,2250,2270
1500 c(c,10)=c(c,11): IF c(c,7)=0 GOTO 1
520
1510 m$=c$(c)+" loses interest in the co
nversation and walks off.": GOSUB 750
1520 c(c,7)=0: c(c,8)=0: c(c,6)=0: GOSUB
 680: RETURN
1530 t=2: RETURN
1540 c(c,7)=0: c(c,8)=0: c(c,6)=0: t=2:
RETURN
1550 r=5: GOSUB 1330: t=r+3: RETURN
1560 GOSUB 890: IF b=0 THEN RETURN
1570 c(c,2)=b: b(b)=0: m$=c$(c)+" picks
up a "+b$(b): l=1: GOSUB 750: RETURN
1580 m$="I think this is your "+b$(c(c,2
))
1590 m$=FNs$(c$(c),c$(c(c,2)),m$): l=1:
GOSUB 750: RETURN
1600 m$=c$(c)+" is carrying a "+b$(c(c,2
)): l=1: GOSUB 750: RETURN
1610 m$=c$(c)+" drops a "+b$(c(c,2)): b(
c(c,2))=c(c,1)
1620 c(c,2)=0: l=1: GOSUB 750
1630 RETURN
1640 m$=c$(c)+" has got the "+b$(c(c,2))
+" belonging to "+c$(x): l=1
1650 GOSUB 750: RETURN
1660 c(x,2)=c(c,2): c(c,2)=0: m$=c$(c)+"
 gives the "+b$(c(x,2))+" to "+c$(x)
1670 l=1: GOSUB 750: RETURN
1680 m$=c$(c)+" is arguing with "+c$(c(c
,5)): l=1: GOSUB 750: RETURN
1690 m$=c$(c)+" is winning an argument w
ith "+c$(c(c,5)): l=1: GOSUB 750
1700 RETURN
1710 m$=" sees "+c$(x)+" talking to "+c$
(c(x,5))+" and fumes with jealousy"
1720 m$=c$(c)+m$: l=1: GOSUB 750: RETURN
1730 m$=c$(c)+" tries to interrupt "+c$(
x): l=1: GOSUB 750: RETURN
1740 m$=c$(c)+" gazes lovingly into "+c$
(x)+"'s eyes...": l=1: GOSUB 750
1750 RETURN
1760 m$="Love blossoms between "+c$(c)+"
 and "+c$(x): l=1: GOSUB 750: RETURN
1770 m$=FNs$(c$(c),c$(x),"Why don't you
talk about "+s$(c))
1780 l=1: GOSUB 750: RETURN
1790 m$=FNs$(c$(c),c$(x),"You're talking
 nonsense")
1800 l=1: GOSUB 750: RETURN
1810 m$=FNs$(c$(c),c$(x),"Ridiculous, bu
t I agree entirely")
1820 l=1: GOSUB 750: RETURN
1830 m$=FNs$(c$(c),c$(x),"I think "+s$(c
)+" is more important")
1840 l=1: GOSUB 750: RETURN
1850 m$=c$(c)+" tries to join in the dis
cussion between "+c$(x)
1860 m$=m$+" and "+c$(c(x,5)): l=1: GOSU
B 750: RETURN
1870 m$=c$(c)+" talks to "+c$(x)+" about
 "+s$(c(c,8)): l=1: GOSUB 750
1880 IF c(c,8)=c THEN GOTO 1980
1890 m$=c$(c)+" however, does not appear
 to be enjoying the conversation"
1900 l=1: GOSUB 750: RETURN
1910 m$="A brisk discussion begins betwe
en "+c$(c)+" and "+c$(x)
1920 m$=m$+" on the subject of "+s$(c(c,
8)): l=1: GOSUB 750: RETURN
1930 m$=c$(c)+" and "+c$(x)+" talk about
 "+s$(c(c,8)): l=1: GOSUB 750: RETURN
1940 m$=c$(c)+" desperately tries to att
ract the attention of "+c$(x)
1950 m$=m$+" by indulging in small talk"
: l=1: GOSUB 750: RETURN
1960 IF c(x,9)=c THEN RETURN
1970 m$="I think there's something going
 on between "+c$(x)+" and "
1980 m$=m$+c$(c(x,9)): m$=FNq$(c$(c),m$)
: l=1: GOSUB 750: RETURN
1990 m$=c$(c(x,9)): m$=FNs$(c$(c),c$(x),
"I don't know what you see in "+m$)
2000 l=1: GOSUB 750: RETURN
2010 m$=c$(x)+"'s affection for "+c$(c(x
,9))+" dampens the ardour of "+c$(c)
2020 l=1: GOSUB 750: c(c,9)=0: RETURN
2030 m$=c$(c)+" is suddenly overcome wit
h love for "+c$(x): l=1: GOSUB 750
2040 c(c,9)=x: RETURN
2050 m$=c$(c(c,9)): m$=FNq$(c$(c),"Where
 is my beloved "+m$)
2060 l=1: GOSUB 750: RETURN
2070 m$=c$(c)+" goes down before "+c$(c(
c,9))+" and pleads everlasting love..."
2080 l=1: GOSUB 750: RETURN
2090 m$="Absence cools the passion of "+
c$(c)+" for "+c$(c(c,9))
2100 l=1: GOSUB 750: c(c,9)=0: RETURN
2110 m$=c$(c)+" suddenly jumps upon "+c$
(x)+" and sinks his teeth into "
2120 IF (x=3) OR (x=4) THEN m$=m$+"her "
: GOTO 2140
2130 m$=m$+"his "
2140 m$=m$+"neck": l=1: GOSUB 750: c(x,4
)=c(x,4)-1: RETURN
2150 m$=FNq$(c$(c),"Alas, poor Yorick...
"): m$=m$+", holding up the skull"
2160 l=1: GOSUB 750: RETURN
2170 m$=c$(c)+", thinking she is back ho
me, threatens everyone with exile"
2180 m$=m$+" to Siberia.": l=1: GOSUB 75
0: m$="The room empties rapidly..."
2190 l=1: GOSUB 750
2200 FOR n=1 TO 6: IF n=3 THEN GOTO 2220
2210 c(n,10)=0
2220 NEXT n: RETURN
2230 m$=c$(x)+" swayed by the logic of t
he Iron Lady, agrees to buy."
2240 l=1: GOSUB 750: c(x,2)=c(c,2): c(c,
2)=0: RETURN
2250 m$=FNq$(c$(c),"This hat is my proud
est possession!"): l=1: GOSUB 750
2260 RETURN
2270 m$=FNq$(c$(c),"Urk...Grurk...Banana
!!"): l=1: GOSUB 750: RETURN
2280 m$=c$(c)+" collapses from loss of b
lood.": l=1 GOSUB 750
2290 m$="The hotel staff rush in and rem
ove the body...": l=1: GOSUB 750
2300 c$(c)=" the body of "+c$(c): c(c,1)
=0: RETURN
2310 REM
2320 REM procedure jumpblock
2330 REM
2340 ON t(t,j,2) GOTO 2360,2370,2390,242
0,2440,2460,2470,2480,2500,2530
2350 ON (t(t,j,2)-10) GOTO 2550,2570,259
0,2610
2360 c(c,10)=c(c,10)-1: j=6: RETURN
2370 c(c,7)=c(c,7)-1: IF c(c,7)=0 THEN G
OSUB 1210
2380 j=13: RETURN
2390 IF c(c,7)=0 THEN GOTO 2410
2400 m$=c$(c)+" is discussing "+s$(c(c,8
))+" with "+c$(c,6): l=1: GOSUB 750
2410 j=11: RETURN
2420 GOSUB 980: IF p=0 THEN j=9: RETURN
2430 j=10: RETURN
2440 IF c(x,2)=0 THEN j=24: RETURN
2450 j=26: RETURN
2460 c(c,3)=(c(c,3)-1) MOD 5: j=4: RETUR
N
2470 c(c,3)=(c(c,3)+1) MOD 5: j=7: RETUR
N
2480 GOSUB 790: IF x=0 THEN j=10: RETURN
2490 GOSUB 2760: j=11: RETURN
2500 c(c,5)=x: c(x,5)=c: r=3: GOSUB 1330
: c(c,7)=r+1: c(x,7)=r+1
2510 IF d(11) THEN c(c,8)=c: c(x,8)=c: j
=29: RETURN
2520 c(c,8)=x: c(x,8)=x: j=29: RETURN
2530 GOSUB 790: IF x=0 THEN j=21: RETURN
2540 GOSUB 2760: j=3: RETURN
2550 GOSUB 790: IF p=0 THEN j=8: RETURN
2560 j=9: GOSUB 2760: RETURN
2570 GOSUB 790: IF p=0 THEN j=14: RETURN
2580 j=15: GOSUB 2760: RETURN
2590 GOSUB 790: IF p=0 THEN j=19: RETURN
2600 j=21: GOSUB 2760: RETURN
2610 m$=c$(c)+", in order to further pri
vatisation, tries to sell "
2620 m$=m$+"the "+b$(c(c,2))+" to "+c$(x
): l=1: GOSUB 750: RETURN
2630 REM
2640 REM character handler
2650 REM
2660 FOR c=1 TO 6: REM process each char
acter
2670 IF c(c,4)=0 THEN GOSUB 2280
2680 t=1: REM start with tree one
2690 GOSUB 2760: z=t: GOSUB 1070: IF z=t
 THEN GOTO 2730: REM endif no transfer
2700 IF t<6 THEN GOTO 2720
2710 GOTO 2730
2720 GOSUB 2760: GOTO 2690: REM traverse
 next tree
2730 NEXT c
2740 RETURN
2750 REM conditions
2760 d(1)=(c(c,1)=0): d(2)=(c(c,4)=0): d
(3)=(c(c,10)=0): d(4)=(c(c,7)>0)
2770 d(5)=(c(c,2)=0): d(6)=1: d(7)=(c(c,
2)=c): d(8)=(c(c,8)=c)
2780 d(9)=(c(x,7)=0) AND (c(x,7)<>c): d(
10)=(c(c,9)=x): d(11)=(c(c,4)>c(x,4))
2790 d(12)=(c(x,9)=c): d(13)=(c(c,9)=0):
 d(14)=(c(x,9)=0)
2800 d(15)=(c(c(x,9),1)=c(c,1)): d(16)=(
c(c(c,9),1)=c(c,1))
2810 d(17)=c-1: d(18)=(c(x,2)=0)
2820 RETURN
2830 REM
2840 REM data
2850 REM
2860 REM location descriptions
2870 DATA "The Lobby. Guests crowd round
 the reception desk...",0,4,2,0
2880 DATA "The Restaurant.  There are a
number of empty tables...",1,3,0,0
2890 DATA "The Bar...propped up by numer
ous travelling salesman.",4,0,0,2
2900 DATA "The Reading Room. Newspapers
everywhere and a haze of tobacco smoke"
2910 DATA 0,0,3,1
2920 REM object descriptions
2930 DATA "coffin",0,"skull",0,"sword",0
,"dole cheque",0,"cowboy hat",0
2940 DATA "banana",0,"carving knife",3,"
bloody Mary",4
2950 DATA "bottle of Bull's Blood",4,"pi
nt of bitter",4
2960 REM character descriptions
2970 DATA "Count Dracula",1,1,5,5,0,0,0,
0,0,10,10
2980 DATA "Hamlet Prince of Denmark",4,2
,5,5,0,0,0,0,0,6,15
2990 DATA "Catherine the Great",4,3,5,5,
0,0,0,0,0,5,14
3000 DATA "Margaret Thatcher",1,4,5,5,0,
0,0,0,0,0,19
3010 DATA "Ronald Reagan",2,5,5,5,0,0,0,
0,0,12,15
3020 DATA "Godzilla",3,6,5,5,0,0,0,0,0,2
0,8
3030 DATA "leeches","the meaning of life
","Russian history"
3040 DATA "politics","cowboys","grape pi
cking"
3050 GOSUB 1290: PRINT "Error in line ";
oops: STOP
3060 REM tree number one
3070 DATA 1,1,2,0,1,2,3,0,1,3,5,4,2,1,0,
0,4,1,0,0,1,4,12,7,4,2,0,0
3080 DATA 2,2,0,0,2,2,0,0,4,3,0,0,2,2,0,
0,2,3,0,0,3,0,2,0
3090 REM object tree data
3100 DATA 3,0,2,2,2,4,0,0,1,5,7,5,1,6,0,
0,5,0,3,6,2,5,0,0,1,7,0,15
3110 DATA 4,4,0,0,5,0,3,13,3,0,4,11,1,6,
0,0,2,6,0,0,3,0,2,22,3,0,3,19
3120 DATA 5,0,2,16,3,0,2,17,2,7,0,0,2,0,
0,0,2,9,0,0,1,6,0,0,4,5,0,0
3130 DATA 1,6,0,0,2,0,0,0,5,0,2,25,2,10,
0,0,5,0,4,27,2,11,0,0
3140 REM conversation tree
3150 DATA 1,4,9,2,1,0,3,6,4,6,0,0,5,0,4,
5,2,11,0,0,4,7,0,0,5,0,4,0
3160 DATA 2,12,0,0,4,0,0,0,1,6,0,0,1,9,1
2,15,1,10,16,13,2,13,0,0
3170 DATA 4,9,0,0,1,10,14,10,1,11,23,17,
2,14,0,0,1,12,33,19,3,0,3,20
3180 DATA 2,15,0,0,2,16,0,0,1,6,0,0,3,13
,0,24,2,17,0,0,2,18,0,0
3190 DATA 2,19,0,0,2,20,0,0,2,21,0,0,3,0
,3,30,2,22,0,0,2,23,0,0
3200 DATA 2,24,0,0,3,0,2,34,1,6,0,0,2,25
,0,0
3210 REM tree number four - falling in l
ove
3220 DATA 1,13,14,2,4,10,0,0,1,14,4,12,1
,15,7,5,5,0,4,6,2,26,0,0
3230 DATA 3,0,2,0,5,0,6,10,5,0,2,11,2,27
,0,0,2,28,0,0,5,0,4,13
3240 DATA 2,29,0,0,1,16,15,18,3,0,2,16,2
,30,0,0,5,0,3,28,5,0,6,19
3250 DATA 2,31,0,0,2,32,0,0,1,6,0,0
3260 REM tree number 5 - actions
3270 DATA 3,17,0,2,4,11,0,0,1,7,11,12,4,
12,0,0,1,5,18,17,1,7,26,27
3280 DATA 1,7,29,30,1,6,0,0,5,0,5,10,2,3
3,0,0,1,6,0,0,5,0,3,13
3290 DATA 2,34,0,0,1,6,0,0,5,0,3,16,2,35
,0,0,1,6,0,0,5,0,3,20,1,6,0,0
3300 DATA 4,13,0,0,1,18,22,23,1,6,0,0,4,
14,0,0,5,0,2,25,2,36,0,0
3310 DATA 1,6,0,0,5,0,3,28,2,37,0,0,1,6,
0,0,5,0,3,31,2,38,0,0
```

QUEST CORNER

Our man with the brass lamp and the key to a thousand mysteries sheds light on new adventure programs. Lost? Never fear, Hugo North is here.

SEAS OF BLOOD

▶ *Various • £9.95 • Adventure International*

The Fighting Fantasy (FF) gamebooks of Steve Jackson and Ian Livingstone have been a huge success. Two of these books were later used as the bases for computer games.

The first adaptation, Warlock of Firetop Mountain, was very disappointing, being an arcade game with little connection with the book. The second, The Forest of Doom, and released by Penguin books themselves, was excellent. This was virtually a straight conversion of the book's contents and in my opinion deserved far greater success than it actually achieved.

Now comes a third adaptation, Seas of Blood, from Mike Woodroffe and Brain Howarth whose earlier Gremlins and Robin of Sherwood have proved very popular.

The game is in the usual text and graphics style of Adventure International, plenty of attractive pictures, locations (over 300) and puzzles.

A new element is the addition of a combat system, capturing more of the flavour of the book. This involves attributing various aspects — strength, stamina, etc — to you and your opponent and determing the outcome of combat by throwing dice.

The plot concerns Tak, a city chock-a-bloc with cut-throats, thieves, pirates and assorted dregs.

WINNIE THE POOH

▶ *Commodore 64Z/128 • Disc £14.95 • U.S. Gold*

Manufactured under license by US Gold from Walt Disney Productions, this is a very good children's adventure. Pooh has attractive graphics, is different each time it's played and is simple to use. For example, the game is controlled by selecting one course of action from several displayed on the screen at each decision point.

When the blustery wind whistles through Hundred Acre Wood, it blows objects about. The player's task is to find all the lost articles and return them to their rightful owners, including Pooh, Rabbit, Eyore and Piglet. The player must take care — Tigger is bouncing around, the mist sometimes comes down and another wind could start blowing again at any moment.

Although the game is marred by a screen glitch along the bottom border of the picture, Pooh is still a delightful adventure.

THE CRYSTAL BALL

The marvellous Infocom have released Spellbreaker, the third in the Enchanter series. It's available on disc for Commodore, Atari, Apple, IBM and others.

If you're lucky enough to own an Atari ST, you'd be well advised to buy A Mind Forever Voyaging, Infocom's 128K blockbusting adventure for this new machine.

Soul of Darkon, a text and graphics adventure from Tasket, is now available for Amstrad owners. BBC B owners might care to sample Star of the Void, a new text adventure from Black Knight Computers of Chislehurst, Kent.

A HELPING HAND

Russell Deitch of London and Tim O'Neill of Dublin have asked for assistance with the brilliant Hitch Hiker's Guide To The Galaxy: Can't get the babel fish!

1. KOOH NONW OGTU P
2. NIAR DREV OLEW OTTU P
3. LENA PFOT NORF NILE HCTA STUP
4. LEHC TASO NLIA MKNU JTUP
5. NOTT UBSS ERP

Want a hint to prove your intelligence to the door?
AETO NDNA AETH TIWT NEMI REPX E

Craig Coomber of Aberdeenshire is troubled by The Count and Voodoo Castle.
Can't use the dumbwaiter?
TIRE WOLR OESI ARNE HTRE TIAW BMUD OG
Where is the safe combination?
EUQA LPEH TNOG NITI RWSU ONIM ULYN ITEH TDAE R

Zork 1 fans, want a smashing, alternative way of dealing with the Cyclops?
MIGT ASDUE SSYD OTUO HS

Your is Perils and Pickles
Hugo North

Transdisc

Fast, flexible efficient file copying from Geoff Hatts for CBM-64 disc-drive fans. Up to 58.4K can be transferred from one disc to another.

This program runs on a Commodore 64 with the 1541 disc drive connected and allows you to transfer files up to 58.4 Kbytes — 236 blocks — long from one disc to another. What makes this program special compared to simple file copying programs is both the presentation and the ability to change the file's parameters once the file has been loaded into the computer.

The program can copy sequential (SEQ), program (PRG) and user (USR) file types — but not relative files — and can intelligently convert from one type to another in memory. The new file can then be re-saved on disc.

The program supports a screen directory which also shows the total number of files which are displayed to the screen. A disc command facility is also included and the disc drive status can be read whilst in the main menu and is automatically updated after disc I/O.

The whole program has been designed to be extremely simple to use and is entirely menu driven with a powerful "pop-up" menu system. To select an option use the vertical cursor keys to control the cursor position and type Return.

When the program prompts for filenames and start addresses, the last entry or address which was entered is remembered and displayed on the input line. This allows simple modification of existing filenames and start addresses. If the last entry is not required then it may be removed in one keystroke by holding down the shift key and typing return. The new filename or address can then be entered.

After running the program you are presented with the main menu. The following describes each option in detail. Remember, to select an option, use the vertical cursor control keys to position the cursor and type the return key.

When you select the Load File option you are presented with a sub-menu which asks which program type you wish to load — sequential, program or user. When this has been selected, enter the desired filename followed by pressing the return key. The program will now attempt to load this file into memory. A bell sounds to indicate that the loading process has been completed.

If the disc error status — shown in the bottom display box — is OK then your file has been loaded correctly. If it says Out of Memory then the file which you attempted to load was greater than 58.4 Kbytes — 236 blocks — long. If the status line says File not Found then the file does not exist on disc — use the Directory command in the main menu to check the disc contents.

With the file loaded into memory, use the Same File option as often as required to save copies of the file to disc. A sub-menu is presented which allows you to create a new copy of the file on disc, or it allows replacement of an existing file with the same filename.

When the program is asked to replace an existing file on disc, it first erases the old copy and then creates the updated version from the file stored in memory.

This overcomes a slight problem using the @0: replace

Transdisc.

```
10 REM  ****************************
20 REM  **                        **
30 REM  **      TRANSDISK V2.0    **
40 REM  **                        **
50 REM  **  (LOADER)   G.HATTO '85 **
60 REM  **                        **
70 REM  ****************************
80 :
90 :
100 PRINT
110 PRINT"    PLACE DESTINATION DISK IN DRIVE"
120 PRINT
130 PRINT"    TYPE THE RETURN KEY WHEN READY."
140 :
150 GET CR$ :IFCR$<>CHR$(13) THEN 150
160 PRINT:PRINT:PRINT" SAVING CODE TO DISK - PLEASE WAIT."
170 :
180 OPEN 8,8,8,"TRANSDISK V2.0,PRG,W"
190 :
200 READ ADDRESS
210 BEGIN = ADDRESS
220 MAXNUMBER = 450
230 :
240 PRINT#8,CHR$(ADDRESS AND 255);
250 PRINT#8,CHR$(ADDRESS / 256);
260 :
270 DEF FN LINENUMBER(A) = PEEK(63)+PEEK(64)*256
280 :
290 PRINT
300 FOR COUNT=1 TO MAXNUMBER:GOSUB 400:READ CHECKSUM
310 IF SUM<>CHECKSUM THEN PRINT"CHECKSUM ERROR IN ";FN LINENUMBER(0):GOTO620
320 L = FN LINENUMBER(0):PRINT L
330 IF ADDRESS<>L+8 THEN PRINT"LINE NUMBER";L;" NOT IN ORDER":GOTO620
340 NEXT COUNT
350 CLOSE8
360 PRINT:PRINT:PRINT"  EXECUTABLE FILE CREATED!"
370 END
380 :
390 :
400 SUM = 0
410 FOR I=1 TO 8:READ ENTRY$
420 GOSUB 480
430 PRINT#8,CHR$(ENTRY);
440 ADDRESS = ADDRESS+1:SUM = SUM+ENTRY
450 NEXT I
460 RETURN
470 :
480 IF LEN(ENTRY$)<>2 THEN 570
490 A$ = RIGHT$(ENTRY$,1):GOSUB 530:ENTRY = V
500 A$ = LEFT$ (ENTRY$,1):GOSUB 530:ENTRY = ENTRY+V*16
510 RETURN
520 :
530 IF A$<"0" OR A$>"F" OR (A$>"9" AND A$<"A") THEN 570
540 V = ASC(A$)-48+7*(A$>"9")
550 RETURN
560 :
570 PRINT"DATA ERROR IN ";FN LINENUMBER(0)
580 :
590 :
600 REM  **** DATA ERROR DETECTED ****
610 :
620 CLOSE 8
630 OPEN  15,8,15,"S:TRANSDISK V2.0"
640 CLOSE 15
650 PRINT:PRINT:PRINT"  EXECUTABLE FILE DELETED."
660 END
670 :
680 :
690 DATA 2049
700 :
2049 DATA 2E,08,C1,07,9E,32,30,39,567
2057 DATA 36,3A,14,14,14,14,14,14,232
2065 DATA 14,14,54,52,41,4E,53,44,500
2073 DATA 49,53,4B,20,56,32,2E,30,493
2081 DATA 20,20,28,47,2E,48,41,54,442
2089 DATA 54,4F,29,0D,00,00,00,20,249
2097 DATA B4,FF,20,8A,FF,20,E7,FF,1330
2105 DATA 20,31,12,A9,0F,8D,20,D0,664
2113 DATA 8D,21,D0,A9,0D,20,D2,FF,1061
2121 DATA A9,93,20,D2,FF,A9,8E,20,1156
2129 DATA D2,FF,A9,08,20,D2,FF,A9,1308
2137 DATA 01,8D,3C,03,20,52,0B,A0,490
2145 DATA 0F,A9,00,19,41,03,88,10,429
2153 DATA FA,C9,00,F0,03,20,3B,0B,796
2161 DATA D0,0C,8D,3D,03,8D,3E,03,631
2169 DATA 8D,3F,03,8D,40,03,20,25,484
2177 DATA 0B,20,52,10,84,92,A0,06,585
2185 DATA B9,D1,08,99,F9,FF,88,10,1211
2193 DATA F7,A9,0F,A8,A2,08,20,BA,987
2201 DATA FF,A9,00,20,BD,FF,20,C0,1124
2209 DATA FF,B0,34,20,B7,FF,D0,2F,1208
2217 DATA A9,08,20,34,11,A9,00,A2,609
2225 DATA 00,86,C6,20,7F,10,AA,BD,866
2233 DATA CA,08,48,BD,C3,08,48,A9,915
2241 DATA 00,60,E4,B8,60,03,A2,D6,986
2249 DATA 3F,08,09,0B,0D,0E,0E,0F,147
2257 DATA 40,F9,FF,F9,FF,F9,FF,48,1648
2265 DATA A9,0F,20,C3,FF,20,CC,FF,1157
2273 DATA 68,4C,F9,E0,AD,3C,03,A2,1051
2281 DATA 05,20,7F,10,C9,03,D0,05,597
2289 DATA A9,00,4C,B0,08,48,A9,06,676
2297 DATA 20,34,11,20,3B,0B,20,67,338
2305 DATA 0F,68,A4,B7,F0,EA,8D,3C,1141
2313 DATA 03,20,25,0B,20,0B,0B,A9,306
2321 DATA 08,A2,08,A8,20,BA,FF,A5,984
2329 DATA 92,A2,41,A0,03,20,BD,FF,1012
2337 DATA 20,C0,FF,B0,59,A9,00,8D,1054
2345 DATA 3D,03,8D,3E,03,A2,08,20,472
2353 DATA C6,FF,B0,4A,A9,0F,20,34,971
2361 DATA 11,AD,3C,03,C9,01,D0,0E,677
2369 DATA 20,CF,FF,B0,39,8D,3D,03,932
2377 DATA 20,CF,FF,8D,3E,03,20,CF,939
2385 DATA FF,B0,2B,20,AD,09,20,14,740
2393 DATA 0B,B0,30,20,B7,FF,F0,EE,1183
2401 DATA 38,A5,22,E9,4A,85,22,A5,894
2409 DATA 23,E9,16,85,23,18,A5,22,681
2417 DATA 6D,3D,03,8D,3F,03,A5,23,580
2425 DATA 6D,3E,03,8D,40,03,A9,08,559
2433 DATA 20,C3,FF,20,CC,FF,A9,00,1142
2441 DATA 4C,A3,0E,A9,0E,20,34,11,537
2449 DATA A9,08,20,C3,FF,20,CC,FF,1150
2457 DATA 20,43,12,AD,3D,03,AE,3E,590
2465 DATA 03,8D,3F,03,8E,40,03,A9,588
2473 DATA 03,4C,B0,08,78,A0,34,84,727
2481 DATA 01,A0,00,91,22,A0,37,84,687
2489 DATA 01,58,60,20,B9,0A,B0,0F,603
2497 DATA A9,00,20,7F,10,C9,00,F0,785
2505 DATA 37,C9,02,D0,05,A9,00,4C,716
2513 DATA B0,08,A9,11,20,34,11,A2,633
2521 DATA 0F,20,C9,FF,B0,1F,A9,53,962
2529 DATA 20,D2,FF,B0,18,A9,3A,20,956
2537 DATA D2,FF,A5,92,F0,0F,A0,00,1191
2545 DATA B9,41,03,20,D2,FF,B0,05,931
2553 DATA C8,C4,92,D0,F3,20,CC,FF,1484
2561 DATA A2,0F,20,C9,FF,B0,0C,A9,1022
2569 DATA 10,20,34,11,A9,49,20,D2,601
2577 DATA FF,90,06,20,CC,FF,4C,A6,1138
2585 DATA 0A,20,CC,FF,A4,92,A9,2C,1024
2593 DATA 99,41,03,99,43,03,AE,3C,678
2601 DATA 03,BD,B0,0A,99,42,03,A9,769
2609 DATA 57,99,44,03,A9,08,A2,08,658
2617 DATA A0,08,20,BA,FF,18,A5,92,976
2625 DATA 69,04,A2,41,A0,03,20,BD,720
2633 DATA FF,20,C0,FF,B0,52,20,DC,1244
2641 DATA 0C,18,BA,69,4A,85,35,98,691
2649 DATA 69,16,85,36,20,0B,0B,A2,530
2657 DATA 08,20,C9,FF,B0,3A,A0,00,890
2665 DATA A0,3C,03,C9,01,D0,13,AD,838
2673 DATA 3D,03,20,D2,FF,B0,29,20,810
2681 DATA B7,FF,D0,24,AD,3E,03,20,952
2689 DATA D2,FF,20,FC,0A,20,D2,FF,1256
2697 DATA B0,16,20,B7,FF,D0,11,20,925
2705 DATA 14,0B,B0,0C,A5,23,C5,36,670
2713 DATA 90,E8,A5,22,C5,35,90,E2,1195
2721 DATA A9,08,20,C3,FF,20,CC,FF,1150
2729 DATA A9,37,85,01,4C,A3,0E,53,694
2737 DATA 50,55,45,52,53,51,47,52,633
2745 DATA 8A,48,A0,00,A2,06,B9,41,788
2753 DATA 03,DD,E8,0A,F0,0C,CA,10,939
2761 DATA F8,C8,C4,92,90,EE,68,AA,1446
2769 DATA 18,60,48,A9,13,20,34,11,481
2777 DATA 68,20,F2,0A,09,80,8D,74,782
2785 DATA 07,20,43,12,68,AA,A9,02,569
2793 DATA 38,60,3A,3F,2A,2C,3D,40,484
2801 DATA 24,48,0A,68,29,3F,90,02,472
2809 DATA 09,40,60,78,A9,34,85,01,644
2817 DATA A0,00,B1,22,A0,37,84,01,719
2825 DATA 58,60,A9,4A,A2,16,85,22,778
2833 DATA 86,23,60,E6,22,D0,02,E6,969
2841 DATA 23,A5,23,C9,FF,D0,04,A5,1068
2849 DATA 22,C9,F8,60,A2,0F,BD,00,945
2857 DATA 02,9D,41,03,CA,10,F7,A4,856
2865 DATA B7,C0,11,90,02,A0,10,84,846
2873 DATA 92,60,20,52,0B,A6,92,86,813
2881 DATA B7,F0,0A,CA,BD,41,03,9D,1049
2889 DATA 00,02,CA,10,F7,20,E3,0B,737
2897 DATA 60,A9,00,85,B7,A2,27,A9,951
2905 DATA 20,9D,00,02,CA,10,FA,60,755
2913 DATA BA,48,A9,0B,20,34,11,A9,660
2921 DATA 12,20,16,E7,A9,9A,20,16,600
2929 DATA E7,18,A2,07,A0,04,20,F0,860
2937 DATA FF,AE,3D,03,AD,3E,03,20,763
2945 DATA CD,BD,18,A2,08,A0,04,20,787
2953 DATA F0,FF,AE,3F,03,AD,40,03,975
2961 DATA 20,CD,BD,18,A2,0F,A0,04,791
2969 DATA 20,F0,FF,20,FD,0B,A9,0C,1004
2977 DATA 20,34,11,A9,98,20,16,E7,707
2985 DATA 20,3B,0B,20,30,10,68,AA,472
2993 DATA A9,03,20,7F,10,AA,BD,C6,904
3001 DATA 0B,48,BD,C2,0B,48,A9,00,718
3009 DATA 60,C9,EA,11,AF,0B,0B,0C,757
3017 DATA 0B,A9,06,20,34,11,20,3B,375
3025 DATA 0B,20,67,0F,A4,B7,F0,03,751
3033 DATA 20,25,0B,A9,03,A2,02,4C,492
3041 DATA 61,0B,18,A2,16,A0,14,4C,572
3049 DATA F0,FF,AD,3C,03,A2,04,20,929
3057 DATA 7F,10,8D,3C,03,A9,04,A2,682
3065 DATA 02,4C,61,0B,AE,3C,03,BD,612
3073 DATA B0,0A,20,16,E7,BD,B3,0A,849
3081 DATA 20,16,E7,BD,B6,0A,4C,16,764
3089 DATA E7,A9,09,20,34,11,A9,12,697
3097 DATA 20,16,E7,A9,81,20,16,E7,868
3105 DATA 18,A2,16,A0,1C,20,F0,FF,923
3113 DATA AE,3D,03,AD,3E,03,20,CD,713
3121 DATA BD,20,52,0B,A0,00,B9,00,659
3129 DATA 01,F0,06,99,00,02,C8,D0,810
3137 DATA F5,18,A2,16,A0,1C,20,F0,913
3145 DATA FF,A9,05,20,79,0F,A9,3A,824
3153 DATA A4,B7,F0,BD,99,00,02,A9,1100
3161 DATA FF,A2,01,85,7A,86,7B,20,962
3169 DATA 7F,0C,B0,AD,20,79,00,D0,849
3177 DATA A8,A5,62,A6,63,85,22,86,997
```

command provided by the disc drive, which saves the updated version first and then scratches the old version. This can result in a Disc Full error when updating a file on a disc which only has a few blocks free.

If a Disc Full error should occur when using the save option do not scratch the now starred file — as it appears in the directory — or you will stand a chance of corrupting the disc. You should always validate a disc when a starred file appears in the directory. Use the Send Disc Command option in the main menu to issue a validate command. Note — this point also applies in general when saving a Basic program using the 1541 disc drive.

Use the Change File option to vary the file parameters, i.e. the program name, start address and file type. It is quite useful to be able to change the file from one type to another or a program's start address — in decimal. For example, a sequential file stored on disc can be converted by loading it into the Transdisc program and storing it back on disc with a different file name and as a program file with a start address.

This allows you to load to file straight into memory where you can inspect the contents. Remember, Basic programs are tokenised, and so not much is gained by converting them to sequential or user files. This

(continued on next page)

FED UP WITH WAITING FOR THE 'SPIN-CYCLE' BEFORE OVERTAKING ....

FIT THE ALL NEW AMSTRAD 3" DISC SYSTEM

THE KIT CONSISTS OF :-
1. RELIABLE, COMPACT, AMSTRAD 3" DISC DRIVE UNIT. 2. HIGH TENSION BELT
3. HIGH RATIO GEAR (FIXES TO REAR SPINDLE)

MAKE YOUR ECLAIR C5 REALLY GO.

Nicholas Card's entry was runner-up in our September 6128 competition.

```
3185 DATA 23,20,DC,0C,20,EC,0C,A9,748
3193 DATA 03,A2,02,4C,61,0B,A9,00,520
3201 DATA 85,62,85,63,20,73,00,20,642
3209 DATA A9,0C,90,10,E9,30,48,20,737
3217 DATA B3,0C,68,B0,0C,65,62,85,815
3225 DATA 62,A5,63,69,00,85,63,90,843
3233 DATA E3,A9,00,85,62,85,63,60,955
3241 DATA C9,30,90,05,E9,3A,38,E9,978
3249 DATA C6,60,48,06,62,26,63,B0,783
3257 DATA 20,A5,62,85,64,A5,63,85,925
3265 DATA 65,06,64,26,65,B0,12,06,546
3273 DATA 64,26,65,B0,0C,A5,62,65,791
3281 DATA 64,85,62,A5,63,65,65,85,930
3289 DATA 63,68,60,38,AD,3F,03,ED,831
3297 DATA 3D,03,AA,AD,40,03,ED,3E,773
3305 DATA 03,AB,60,A5,22,8D,3D,03,671
3313 DATA A5,23,8D,3E,03,18,8A,65,669
3321 DATA 22,8D,3F,03,98,65,23,8D,670
3329 DATA 40,03,60,A9,00,85,D4,20,709
3337 DATA 7F,10,C9,02,F0,6D,A2,04,861
3345 DATA 86,96,A2,24,8E,29,02,A2,829
3353 DATA 30,8E,2A,02,A2,3A,8E,2B,639
3361 DATA 02,A2,2A,8E,2C,02,C9,00,595
3369 DATA F0,37,A9,0A,20,34,11,18,599
3377 DATA A2,16,A0,10,20,F0,FF,A9,1056
3385 DATA 12,20,16,E7,A9,1F,20,16,557
3393 DATA E7,20,52,0B,A9,14,20,79,698
3401 DATA 0F,A4,B7,F0,14,A0,22,B9,1001
3409 DATA 00,02,99,2C,02,88,10,F7,600
3417 DATA 18,A5,B7,65,96,69,FF,85,1116
3425 DATA 96,20,81,0D,A9,00,85,C6,824
3433 DATA 20,E4,FF,F0,FB,29,7F,C9,1375
3441 DATA 03,F0,F5,A9,93,20,16,E7,1089
3449 DATA 4C,A3,0E,A9,00,4C,B0,08,682
3457 DATA A9,FE,85,02,A9,0D,A2,08,910
3465 DATA A0,00,20,BA,FF,A5,96,A2,1110
3473 DATA 29,A0,02,20,BD,FF,20,C0,903
3481 DATA FF,B0,71,A2,0D,20,C6,FF,1204
3489 DATA B0,6A,20,CF,FF,20,CF,FF,1270
3497 DATA 20,CC,FF,A9,69,A0,0E,20,971
3505 DATA 1E,AB,A5,D6,C9,18,D0,05,1018
3513 DATA AD,8D,02,D0,07,20,16,0E,599
3521 DATA A5,90,D0,0B,20,E1,FF,D0,1245
3529 DATA E9,E6,02,18,A9,0D,20,C3,898
3537 DATA FF,20,CC,FF,A9,0D,20,16,982
3545 DATA E7,20,16,E7,20,16,E7,20,833
3553 DATA 16,E7,20,34,11,18,A2,16,562
3561 DATA A0,0C,20,F0,FF,A9,12,20,918
3569 DATA 16,E7,A9,9C,20,16,E7,A6,1029
3577 DATA 02,E0,C8,90,02,A2,00,A9,903
3585 DATA 00,20,CD,BD,A9,8E,A0,0E,911
3593 DATA 20,1E,AB,60,48,A9,0D,20,615
3601 DATA C3,FF,68,38,60,A2,0D,20,913
3609 DATA C6,FF,20,59,0E,20,59,0E,723
3617 DATA E6,02,A9,20,20,D2,FF,20,962
3625 DATA D2,FF,20,D2,FF,20,59,0E,1097
3633 DATA 85,63,20,59,0E,85,62,20,630
3641 DATA D1,BD,A9,20,20,D2,FF,20,1128
3649 DATA 59,0E,A2,01,86,D4,C9,00,813
3657 DATA F0,06,20,D2,FF,4C,40,0E,897
3665 DATA 20,CC,FF,A9,0D,4C,D2,FF,1214
3673 DATA 20,CF,FF,A6,90,D0,01,60,1109
3681 DATA 68,68,68,68,18,4C,CD,0D,734
3689 DATA 0D,93,0D,1F,20,20,20,55,385
3697 DATA 53,45,20,53,48,49,46,54,566
3705 DATA 20,4B,45,59,20,46,4F,52,528
3713 DATA 20,4E,4F,2D,53,43,52,4F,545
3721 DATA 4C,4C,0D,0D,00,20,46,49,353
3729 DATA 4C,45,28,53,29,20,44,49,482
3737 DATA 53,50,4C,41,59,45,44,2E,576
3745 DATA 0D,00,A9,07,20,34,11,18,314
3753 DATA A2,16,A0,03,20,F0,FF,A9,1043
3761 DATA 98,20,16,E7,A9,12,20,16,678
3769 DATA E7,A2,0F,20,C6,FF,B0,13,1088
3777 DATA 20,CF,FF,20,16,E7,20,B7,994
3785 DATA FF,F0,F5,20,CC,FF,20,43,1330
3793 DATA 12,A9,00,4C,B0,08,20,CC,683
3801 DATA FF,A9,1F,A0,0F,20,1E,AB,863
3809 DATA 20,CF,FF,C9,0D,F0,20,C9,1181
3817 DATA 20,F0,F5,48,C9,4E,F0,22,1142
3825 DATA A2,0F,20,C9,FF,B0,10,68,961
3833 DATA 20,D2,FF,20,CF,FF,C9,0D,1205
3841 DATA F0,05,20,D2,FF,90,F4,A9,1299
3849 DATA 93,20,16,E7,20,CC,FF,4C,999
3857 DATA A3,0E,20,57,0F,F0,D9,68,872
3865 DATA 20,CC,FF,4C,08,0F,1F,0D,634
3873 DATA 93,0D,0D,45,4E,54,45,52,555
3881 DATA 20,44,49,53,4B,20,43,4F,509
3889 DATA 4D,4D,41,4E,44,20,53,54,564
3897 DATA 52,49,4E,47,0D,0D,00,20,362
3905 DATA 57,0F,F0,0A,A9,08,20,34,613
3913 DATA 11,A9,00,4C,B0,08,A9,0F,630
3921 DATA 20,C3,FF,4C,E2,FC,A9,12,1223
3929 DATA 20,34,11,20,43,12,20,E4,478
3937 DATA FF,F0,FB,C9,59,60,A9,1F,1332
3945 DATA 20,16,E7,A9,12,20,16,E7,757
3953 DATA 20,30,10,20,E3,0B,A9,10,551
3961 DATA 85,97,20,52,10,84,02,38,604
3969 DATA 20,F0,FF,84,C9,86,CA,18,1220
3977 DATA 98,65,02,A8,A2,16,20,F0,879
3985 DATA FF,A9,00,85,CC,20,42,F1,1100
3993 DATA F0,FB,C9,8D,D0,06,20,02,1081
4001 DATA 10,4C,96,0F,C9,0D,F0,3E,773
4009 DATA C9,BD,F0,E9,C9,94,F0,E5,1633
4017 DATA C9,83,F0,E1,C9,14,D0,11,1243
4025 DATA A6,02,F0,D9,A9,20,CA,86,1162
4033 DATA 02,9D,00,02,A9,14,4C,D5,639
4041 DATA 0F,A6,02,E4,97,F0,C6,9D,1157
4049 DATA 00,02,E6,02,85,CC,85,D4,916
4057 DATA A2,00,86,CF,20,5F,10,A9,815
4065 DATA 00,86,CC,4C,96,0F,20,52,693
4073 DATA 10,C0,00,84,B7,A2,00,86,819
4081 DATA CF,86,D4,E8,86,CC,A9,20,1324
4089 DATA 20,5F,10,A9,0D,20,16,E7,610
4097 DATA 60,20,52,0B,A9,00,85,02,525
4105 DATA 38,20,F0,FF,C4,C9,F0,1E,1250
4113 DATA A9,00,85,D4,A9,9D,20,16,894
4121 DATA E7,A9,20,20,16,E7,20,16,771
4129 DATA E7,A9,9D,20,16,E7,20,16,896
4137 DATA E7,85,D4,4C,09,10,60,A0,933
4145 DATA 00,B9,00,02,C9,0D,D0,02,611
4153 DATA A9,3F,C9,8D,D0,02,A9,3F,1016
4161 DATA A2,01,86,D4,20,16,E7,C8,994
4169 DATA C4,B7,90,E5,A9,00,85,D4,1266
4177 DATA 60,A0,10,B9,FF,01,C9,20,946
4185 DATA D0,03,88,D0,F6,60,C9,14,1118
4193 DATA F0,03,4C,16,E7,A9,00,85,874
4201 DATA D4,A9,9D,20,16,E7,A9,20,1024
4209 DATA 20,16,E7,20,16,E7,A9,9D,896
4217 DATA 20,16,E7,4C,16,E7,48,8A,824
4225 DATA 20,34,11,20,52,11,BE,73,537
4233 DATA 12,20,D5,11,20,D2,11,E6,769
4241 DATA BB,D0,02,E6,BC,A0,00,B1,1056
4249 DATA BB,C9,BC,F0,07,CA,D0,EF,1424
4257 DATA 68,A9,00,60,A9,00,85,14,691
4265 DATA 68,C5,14,F0,0B,E6,14,48,894
4273 DATA 20,08,11,68,B0,F3,C6,14,798
4281 DATA 20,BD,10,60,A0,00,A9,3C,722
4289 DATA 91,BB,A0,5A,A2,00,48,68,872
4297 DATA CA,D0,FB,20,E4,FF,D0,0C,1396
```

(listing continued on next page)

Transdisc

(continued from previous page)

option is more useful on data files or source code from assemblers, etc.

If the file in memory is not a program file then the start address is set to zero and the end address is actually the number of bytes in the file. To find the number of bytes in a program file, subtract the displayed start address from the end address.

Use the Directory option to display the disc contents to the screen. If you ask for a match, enter the match when prompted and use wild cards — stars and question marks — where appropriate. See your disc drive manual for more information on wild cards.

When the directory display has finished, type any key to return to the main menu.

The Disc Status allows you to inspect the disc drive status when you are at the menu. The disc status is displayed on the bottom display box.

Disc CMDS allows you to send disc commands to the disc drive to do "house-keeping" jobs, such as deleting unwanted files and for validating and formatting discs. A conformation sub-menu is provided to help prevent accidental formatting of your favourite disc containing your best programs!

Sometimes, the disc drive can get confused. If at any point you feel the disc drive is not behaving correctly, issue a U; disc command which will reset the drive. For example, continual Drive not Ready messages can sometimes occur after failing to put a disk in the drive when saving a file on the first attempt.

Reset 64 resets the computer — performs a cold start. Note — the file in memory and the program are both lost after execution.

To get a copy of this program on disc, type in the program listed and save it. Now place a disc in the disc drive to receive the executable copy of this program and type run. If all is well, then the program will have saved an executable copy of the program on disc. If not, then the reported errors in the Data statements must be corrected and the listing re-saved ready for another attempt.

The program may be reloaded and executed when required by typing:

LOAD "TRANSDISK V2.0",8

This program has not been designed to transfer a large quantity of files from one disc to another — better to use a program specifically designed for batch copying. It does come into its own, however, when you wish to copy a file, but also to change or inspect all of the file parameters in the process.

Text is not destroyed

It should be noted that all of the individual functions selected from the menus do not affect the file loaded in memory, i.e., using directories, disc functions etc.

Even if the disc drive produces an error when attempting to save a program, the text in memory is not destroyed. In fact, once in memory the program can be saved as many times as required on different discs. ●

(continued from previous page)

```
4337 DATA CB,E6,14,4C,BD,10,C9,91,1080
4345 DATA D0,C2,20,23,11,90,BD,C6,1017
4353 DATA 14,4C,BD,10,A5,14,60,A0,742
4361 DATA 50,98,18,65,8B,A9,00,65,766
4305 DATA 8B,D0,F3,B1,8B,49,80,91,1249
4313 DATA 8B,4C,C3,10,48,A0,00,A9,827
4321 DATA BC,91,8B,68,C9,0D,F0,1C,1058
4329 DATA C9,11,D0,0A,20,08,11,90,637
4369 DATA 8C,C9,08,18,F0,0B,B1,8B,940
4377 DATA 18,C9,BC,D0,04,20,D2,11,884
4385 DATA 38,60,20,EB,11,A0,00,B1,773
4393 DATA 8B,C9,BC,38,F0,04,20,D2,1070
4401 DATA 11,18,60,48,20,52,11,B9,525
4409 DATA 78,12,BE,79,12,85,14,86,754
4417 DATA 15,B9,72,12,8D,86,02,B9,800
4425 DATA 73,12,85,8F,20,76,11,68,680
4433 DATA 60,20,6F,11,18,A9,00,79,570
4441 DATA 74,12,85,8B,A9,04,69,00,684
4449 DATA 85,8C,BE,75,12,F0,06,20,876
4457 DATA D5,11,CA,D0,FB,60,48,0A,1066
4465 DATA 0A,0A,A8,68,60,A5,8B,85,825
4473 DATA 8D,A5,8C,29,03,09,D8,85,848
4481 DATA 8E,A0,00,A9,A0,20,15,12,702
4489 DATA C4,8F,90,F9,20,D5,11,20,1026
4497 DATA 9F,11,D0,FB,A0,01,A9,00,965
4505 DATA 8D,86,02,4C,F9,11,A0,00,779
4513 DATA A9,A0,20,15,12,20,15,12,471
4521 DATA A2,00,A1,14,E6,14,D0,02,803
4529 DATA E6,15,C9,00,F0,0A,C9,0D,916
4537 DATA F0,06,20,15,12,4C,A9,11,579
4545 DATA 48,20,F9,11,20,D5,11,A0,792
4553 DATA 00,20,F9,11,20,D5,11,68,664
4561 DATA 60,20,D5,11,18,A5,8B,69,791
4569 DATA 28,85,8B,85,8D,A5,8C,69,996
4577 DATA 00,85,8C,29,03,09,D8,85,675
4585 DATA 8E,60,38,A5,8B,E9,50,85,1044
4593 DATA 8B,A5,8C,E9,00,85,8C,60,1046
4601 DATA A9,A0,20,15,12,C4,8F,90,883
4609 DATA F7,AD,86,02,48,A9,00,8D,938
4617 DATA 86,02,A9,A0,20,15,12,68,640
4625 DATA 8D,86,02,60,AA,98,18,65,820
4633 DATA 8B,A9,00,65,8C,C9,08,B0,934
4641 DATA 0D,8A,29,3F,49,80,91,8B,740
4649 DATA AD,86,02,91,8D,8A,C8,60,1029
4657 DATA 48,A9,0F,8D,18,D4,A9,0F,817
4665 DATA 8D,05,D4,A9,81,8D,06,D4,1015
4673 DATA 68,60,48,8A,48,A9,11,8D,809
4681 DATA 04,D4,A9,30,A2,75,8D,00,853
4689 DATA D4,8E,01,D4,20,69,12,A9,891
4697 DATA 10,8D,04,D4,20,69,12,A9,697
4705 DATA 00,8D,01,D4,68,AA,68,60,828
4713 DATA A2,00,20,B3,EE,CA,D0,FA,1271
4721 DATA 60,05,12,01,02,00,00,12,140
4729 DATA 13,06,13,0A,00,00,00,8A,192
4737 DATA 13,08,16,10,04,00,00,CA,271
4745 DATA 13,0E,13,0D,08,00,00,29,114
4753 DATA 14,04,0D,17,0A,00,00,69,175
4761 DATA 14,02,13,11,01,00,00,91,204
4769 DATA 14,06,25,01,15,00,00,DC,305
4777 DATA 14,0C,25,01,15,00,00,ED,328
4785 DATA 14,0E,25,01,15,00,00,F9,342
4793 DATA 14,08,25,01,15,00,00,1B,114
4801 DATA 15,06,25,01,15,00,00,34,138
4809 DATA 15,0E,0D,02,04,00,00,41,119
4817 DATA 15,0C,25,01,15,00,00,7D,217
4825 DATA 15,04,25,01,15,00,00,8E,226
4833 DATA 15,02,25,01,15,00,00,97,233
4841 DATA 15,0C,25,01,15,00,00,B9,277
4849 DATA 15,0C,25,01,15,00,00,D3,303
4857 DATA 15,0C,25,01,15,00,00,EF,331
4865 DATA 15,02,25,01,15,00,00,0D,95
4873 DATA 16,02,25,01,15,00,00,2E,129
4881 DATA 16,4D,41,49,4E,20,53,45,499
4889 DATA 4C,45,43,54,49,4F,4E,0D,539
4897 DATA 4C,4F,41,44,20,46,49,4C,539
4905 DATA 45,2E,2E,2E,20,3C,0D,53,395
4913 DATA 41,56,45,20,46,49,4C,45,540
4921 DATA 2E,2E,2E,20,3C,0D,43,48,382
4929 DATA 41,4E,47,45,20,46,49,4C,534
4937 DATA 45,2E,20,3C,0D,44,49,52,443
4945 DATA 45,43,54,4F,52,59,2E,2E,562
4953 DATA 2E,20,3C,0D,44,49,53,4B,450
4961 DATA 20,53,54,41,54,55,53,2E,562
4969 DATA 20,3C,0D,44,49,53,4B,20,436
4977 DATA 43,4D,44,53,2E,2E,2E,20,465
4985 DATA 3C,0D,52,45,53,45,54,20,492
4993 DATA 43,36,34,2E,2E,2E,20,3C,403
5369 DATA 54,52,41,4E,53,44,49,53,616
5377 DATA 4B,20,56,32,2E,30,20,20,401
5385 DATA 20,20,20,20,20,20,47,2E,309
5393 DATA 48,41,54,54,4F,20,27,38,511
5401 DATA 35,00,45,4E,54,45,52,20,467
5409 DATA 4E,45,57,20,53,54,41,52,580
5417 DATA 54,20,41,44,44,52,45,53,551
5425 DATA 53,3A,00,45,4E,54,45,52,523
5433 DATA 20,4D,41,54,43,48,3A,00,455
5441 DATA 53,54,41,52,54,53,20,41,578
5449 DATA 54,0D,2E,2E,2E,2E,2E,2E,373
5457 DATA 2E,2E,2E,0D,45,4E,44,53,449
5465 DATA 20,41,54,20,20,0D,2E,2E,350
5473 DATA 2E,2E,2E,2E,2E,2E,2E,0D,335
5481 DATA 46,49,4C,45,20,54,59,50,573
5489 DATA 45,0D,2E,2E,2E,2E,2E,2E,358
5497 DATA 2E,2E,2E,00,43,55,52,52,454
5505 DATA 45,4E,54,20,46,49,4C,45,551
5513 DATA 20,49,53,3A,00,54,4F,54,493
5521 DATA 41,4C,20,4F,46,00,4C,4F,477
5529 DATA 41,44,20,45,52,52,4F,52,559
5537 DATA 3A,20,2A,2A,2A,20,4F,55,412
5545 DATA 54,20,4F,46,20,4D,45,4D,520
5553 DATA 4F,52,59,20,2A,2A,2A,00,408
5561 DATA 4C,4F,41,44,49,4E,47,20,542
5569 DATA 53,45,4C,45,43,54,45,44,585
5577 DATA 20,46,49,4C,45,2E,2E,2E,458
5585 DATA 2E,00,53,41,56,49,4E,47,502
5593 DATA 20,4E,45,57,20,46,49,4C,517
5601 DATA 45,20,4F,4E,20,44,49,53,514
5609 DATA 4B,2E,2E,2E,2E,00,45,52,410
5617 DATA 41,53,49,4E,47,20,45,58,559
5625 DATA 49,53,54,49,4E,47,20,46,564
5633 DATA 49,4C,45,20,4F,4E,20,44,507
5641 DATA 49,53,4B,00,41,52,45,20,479
5649 DATA 59,4F,55,20,53,55,52,45,604
5657 DATA 3F,20,20,2D,20,54,59,50,457
5665 DATA 45,20,27,59,27,20,4F,52,461
5673 DATA 20,27,4E,27,00,22,20,22,288
5681 DATA 20,4E,4F,54,20,41,4C,4C,522
5689 DATA 4F,57,45,44,20,49,4E,20,518
5697 DATA 46,49,4C,45,4E,41,4D,45,577
5705 DATA 00,00,00,00,00,00,00,00,0-
5001 DATA 00,53,41,56,45,20,20,53,450
5009 DATA 45,4C,45,43,54,49,4F,4E,595
5017 DATA 0D,43,52,45,41,54,45,20,481
5025 DATA 46,49,4C,45,2E,2E,20,3C,472
5033 DATA 0D,52,45,50,4C,41,43,45,521
5041 DATA 20,46,49,4C,45,2E,20,3C,458
5049 DATA 0D,4D,41,49,4E,20,4D,45,484
5057 DATA 4E,55,2E,2E,2E,2E,20,3C,439
5065 DATA 00,43,48,41,4E,47,45,20,454
5073 DATA 46,49,4C,45,20,50,41,52,547
5081 DATA 41,4D,53,0D,46,49,4C,45,526
5089 DATA 20,4E,41,4D,45,2E,2E,2E,459
5097 DATA 2E,2E,2E,2E,20,3C,0D,46,359
5105 DATA 49,4C,45,20,54,59,50,45,572
5113 DATA 2E,2E,2E,2E,2E,2E,2E,20,354
5121 DATA 3C,0D,53,54,41,52,54,20,503
5129 DATA 41,44,44,52,45,53,53,2E,564
5137 DATA 2E,2E,20,3C,0D,4D,41,49,412
5145 DATA 4E,20,4D,45,4E,55,2E,2E,511
5153 DATA 2E,2E,2E,2E,2E,20,3C,00,322
5161 DATA 44,49,53,4B,20,44,49,52,554
5169 DATA 45,43,54,4F,52,59,2E,0D,529
5177 DATA 4E,4F,20,4D,41,54,43,48,554
5185 DATA 2E,2E,2E,2E,2E,20,3C,0D,335
5193 DATA 53,45,4C,45,43,54,20,4D,557
5201 DATA 41,54,43,48,2E,20,3C,0D,439
5209 DATA 4D,41,49,4E,20,4D,45,4E,549
5217 DATA 55,2E,2E,2E,2E,20,3C,00,361
5225 DATA 46,49,4C,45,20,54,59,50,573
5233 DATA 45,0D,53,45,51,2E,2E,2E,453
5241 DATA 2E,20,3C,0D,50,52,47,2E,430
5249 DATA 2E,2E,2E,20,3C,0D,55,53,411
5257 DATA 52,2E,2E,2E,2E,20,3C,00,358
5265 DATA 4C,4F,41,44,20,53,45,4C,548
5273 DATA 45,43,54,49,4F,4E,0D,53,546
5281 DATA 45,51,20,46,49,4C,45,2E,516
5289 DATA 2E,2E,2E,20,3C,0D,50,52,405
5297 DATA 47,20,46,49,4C,45,2E,2E,483
5305 DATA 2E,2E,20,3C,0D,55,53,52,447
5313 DATA 20,46,49,4C,45,2E,2E,2E,458
5321 DATA 2E,20,3C,0D,4D,41,49,4E,444
5329 DATA 20,4D,45,4E,55,2E,2E,2E,479
5337 DATA 20,3C,00,45,4E,54,45,52,474
5345 DATA 20,46,49,4C,45,20,4E,41,495
5353 DATA 4D,45,3A,00,57,4F,52,4B,527
5361 DATA 49,4E,47,2E,2E,2E,2E,00,406
```

THOUGHTS & CROSSES

37 MARKET STREET, HECKMONDWIKE, WEST YORKS

COMPUTERS

Apricot F1E 128K disk drive	£695
Apricot F1 256K + 720K disk drive	£895
BBC Plus Microcomputer (includes DFS)	£469
Acorn Electron (+ £40 FREE software)	£99
ZX Spectrum 48K (+ £50 FREE software)	£99
ZX Spectrum Plus 48K (+ £50 FREE software)	£128
Memotech 512	£129
Commodore 64 (+ £40 FREE software)	£189
Amstrad CPC 464 (green) + £100 FREE software	£199
Amstrad CPC 464 (colour monitor) + £100 FREE software	£299
Amstrad 6128 (col with disk drive)	£399
Amstrad 6128 (green with disk drive)	£299
Sinclair QL	£199
Amstrad PCW 8256	£458
Commodore 128	

PRINTERS

Judd 5510	£299
LX80 Tractor Unit	£22
Canon PW1080A with NLQ	£290
Canon PW1156A with NLQ	£395
Panasonic KX-P1091 with NLQ	£315
Smith Corona D100	£215
Epson LX80	£235
Brother AC adaptor	£17
Brother HR15 (Centronics)	£375
Brother Cut-Sheet Feeder	£220
Brother Keyboard	£150
Juki 6100 (Centronics Daisy Wheel)	£350
Juki 2200 (Typewriter Daisy Wheel Printer Centronics)	£275
Juki 6100 Tractor Feeder	£129
Juki 6100 Sheet Feeder	£220
Daisy Step 2000 (Centronics Daisy Wheel)	£250
Shinwa CPA80 (Centronics)	£189
Mannesman Tally MT80 Plus (Centronics)	£195
Mannesman Tally MT85	£xxx
Commodore MPS801	£99
Samleco DX85 (State Interface Req)	£195

PRINTER RIBBONS

Epson MX/FX/RX80	£4
Epson MX/FX100	£8
Seikosha GP100/Commodore 1523	£4.50
Seikosha GP80	£4.50
Microline Igroup 661	£2.30
Amadex	£12.50
MPS801	£8.50
NEC8023	£7
Canon/Kaga Taxan	£8
Shinwa CP80/CPA80/MT80/MT80Plus	£8.50
Riteman A1	£7
Panasonic KX-P110 (MTX)	£9
QUME MS	£4.30
QUME nylon	£6.50
Diablo MS	££5
Diablo Nylon	£4
Diablo S/S	£3
Juki 6100/DPS	£2
Juki 6100/DPS	£5
Brother DP44	£2.30
Brother HR5	£2.99
Brother M1009	££3.80
Brother singlestrike HR15/25	£3
Brother correctable HR15/25	£3
Brother multistrike HR1525	£8
Samleco DX85	£9.50
Amstrad PCW8526	£x.xx

Others available, please ask.
Print wheels also available, please ask.

PRINTER LEADS

BBC Centronics printer lead	£10
BBC Serial printer lead	£10
Memotech Centronics printer lead	£10
Dragon Centronics printer lead	£10
Oric Centronics printer lead	£10
Amstrad Centronics printer lead	£10
Einstein Centronics printer lead	£10
Wafadrove to Centronics lead — Spectrum	£10
Spectrados to Centronics lead — Spectrum	£10
ZX Interface 1 to RS232 'D' — Spectrum	£14.95
QL to RS232 lead	£14.95
Centronics to 25-way 'D' lead	£15
Centronics to Centronics lead	£15
RS232 'D' to RS232 'D'	£13.50
IBM to Centronics	£15
MSX to Centronics	£15

Atari 520ST to Centronics £15

PRINTED INTERFACES

Epson RS232 Interface	£32
Epson RS232 Interface with 2K Buffer	£72
Canon RS232 Interface	£85
Shinwa RS232 Interface with 2K Buffer	£85
Mannesman MT80 RS232 with 2K Buffer	£45
Mannesman MT80 2K Buffer	£10
Juki RS232 Interface	£60
Kempston Interface-E (rom)	£29.95
Kempston Interface-S (cass)	£29.95
Tasman Interface (cass)	£35
QL Centronics Interface	£30
Turbo Print GT Centronics Interface (supports CBM 64 graphics)	£70
IEEE to Centronics Interface for Commodore 4032/8096	£70
Tripler Centronics Interface for Commodore VIC 20/64	£50
Apple IIE Centronics (Aristocrat)	£69
Apple IIE Serial Interface Card	£69
Electron Plus 1	£58

PRINTER PAPER

1000 Sheets of continuous tractor feed paper	£9
1000 Single/Double tractor feed labels	£8.50

MONITORS

Microvitec 1431 MS (standard res. suitable for BBC etc)	£199
Microvitec 1451 MS (medium res. suitable for BBC etc)	£290
Microvitec 1431 MZ — Spectrum	£245
Microvitec 1451 DQ — Sinclair QL	£275
Microvitec 1451 APMSA	£345
Philips 7502 anti-glare green screen monitor (20MHz)	£82
Commodore 1702	£210
Fidelity TV/Monitor	£210
Fidelity CM14	£170
Fidelity QL Monitor (std res)	£190
Amstrad Modulator	£30
Feguson MMO2 green screen (UK made)	£88
Lead for above	£4
Philips 7522 Amber	£95

DISK DRIVES

ZX Microdrive — Sinclair	£45
ZX Interface 1 — Sinclair	£45
ZX Expansion System (includes Microdrive/Interface 1/Tasword Two/Masterfile/Ant Attack/Games Designer)	£95
Commodore 1541 + Easy-Script + 6 programs	£150
Amstrad 3" drive — Amstrad	£99
Electron Plus 3 — Acorn	£150
Micro P 3½" disk drive 720K inc disk interface	£220
Micro P 2nd drive	£120
Challenger (Opus)	£POA
Discover 1 (Opus)	£190
Amstrad 3" Disk Drive + Interface	£159

CUMANA DISK DRIVES

CSXL 100 100K 40T	£99
CSX 100 100K 40T	£109
CSX 200D 200K 40T DS	£129
CSX 400 400K 40/80T DS	£149
CS 100 100K 40T	£129
CS 200D 200K 40T DS	
CS 400 400K 40/80T DS	£179
CD 200 2 × 100K 40T	££249
CD 400D 2 × 200K 40T DS	£299
CD 800S 2 × 400K 40/80T DS	£329

OPUS DISK DRIVES

5401 100K 40T	£109
5402 200K 40T DS	£129
5802 400K 40/80T DS	£149
5401P 100K 40T	£129
5402P 200K 40T DS	£159
5802P 400K 40/80T DS	£179
5401D 2 × 100K 40T	£249
5402D 2 × 200K 40T DS	£299
5802D 2 × 400K 40/80T DS	£329
3" 100K 40T	£70

DISKETTES

Parrot, Control Data, SM

S/S S/D 40T 10 for (Wabash only)	£14
S/S D/D 40/ 10 for	£16
D/S D/D 40T 10 for	£20
D/S D/D 80T 10 for	£26

Parrot diskettes include FREE library case

DYSAN DISKETTES

104/1D S/S D/D 40T Dysan	£18
104/2D D/S D/D 40T Dysan	£26
204/2D D/S D/D 80T Dysan	£32
3" Maxell /Amsoft Diskettes — single	£ea £4.50
3½" Hewlett Packard — 3½" Fuji — single	ea £3.50
3½" Hewlett Packard — 3½" Fuji — double	ea £4.50
3" Maxell/Amsoft 10 for	£40
3½" Fuji single 10 for	£30
3½" Fuji double 10 for	£40

PVC COVERS

Apricot PC	£6.50
BBC	£3.99
Acorn Electron	£2.99
BBC Cassette Recorder	£2.00
ZX Spectrum	£1.99
ZX Spectrum Plus	£2.00
Saga Keyboard	£3.99
Sinclair QL	£3.99
VIC 20/64	£2.99
Dragon 32/64	£3.99
Memotech 512	£3.99
Amstrad CPC464	£3.99
Amstrad Monitor (green)	£3.99
Amstrad Monitor (colour)	£4.80
Philips Monitor	£4.30
Microvitec 14"	£4.80
Canon PW1080A	£4.80
Epson FX80	£4.80
Epson RX80 F/T	£4.30
Epson RX80	£4.30
Shinwa CP80	£4.30
Mannesman Tally MT80	£4.30
MPS801	£4.30
Brother HR15	£5.60
Seikosha GP80	£3.50
Seikosha GP100	£3.75
Juki 6100	£5.60

SPECTRUM PERIPHERALS

Slomo (Speed Controller)	£14
Spectrados DDOS	£89
DK Light Pen	£18
Datel Light Writer	£18
DK Spectrum Keyboard	£29
DK3 Channel Sound	£28
Saga Keyboard	£39
Saga 3 Elite Keyboard	£75
Microdrive Library Case	£6.95
Extension to Keyway (ribbon)	£12
Currah Microslot	£8.95
Microdrive Extension Lead	£8
Microdrive Cartridge	£1.99
Pack of 4 Cartridges	£7.50
Currah Microspeech	£20
2 Wafa Cartridges (64K)	£7
VTX 5000 Modem	£89
Interface III	£37

COMMODORE PERIPHERALS

Koala Pad	£75
Slomo (Speed Controller)	£14
Currah Microspeech	£22
Music Maker	£28
Modem 100	£125
CBM Modem	£80
Simon's Basic	£20
Wordcraft (cartridge)	£35
VC20 RAM Pack (3K) 16K switchable)	£32

BBC PERIPHERALS

6502 Second Processor	£199
Z80 Second Processor + FREE Software	£367
Music 500	£189
ROM Extension Board	£40
AMX Mouse	£35
Commstar (rom)	£27
Nightingale Modem inc Commstar	£145

JOYSTICKS AND INTERFACES

Voltmace Joysticks Pr. (for the BBC)	£20
Sure Shot Joystick	£15
Formula 1 Joystick	£16.95
DK Tronics Dual Port Interface	£12
Datel Electronics Interface	£9
Budd Interface (+ reset switch)	£12.95
Cambridge Programmable Joystick	£29
DK Tronics Programmable Interface	£14

COMPUTER SOFTWARE

Spectrum — Titles (approx)	600
Commodore 64 — Titles (approx)	400
Amstrad — Titles (approx)	180
Electron — Titles (approx)	180
BBC — Titles (approx)	480

All our software is discounted by 10%. Please send for software lists.

Listed below are serious programs for the BBC, Commodore and Spectrum.
In addition we have the largest selection of games software in Europe. Also send for lists of Educational programs.

BBC

Title	Company	
View 3	Acorn	£80
View 3	Acorn	£80
Database	Acornsoft	£10.70
View Driver Gen.	Acornsoft	£8.95
View Driver (Disk)	Acornsoft	£10.70
Viewsheet rom	Acornsoft	£35
Acorn Viewstore	Acornsoft	£55
Accounts Payable	Acornsoft	£23
Intersheet	Comp Concepts	£35
View	Acornsoft	£55
Discdex	Clares	£23
Discmaster (disk)	Beebugsoft	£16.90
Dumpmaster (disk)	Beebugsoft	£10.80
Exmon	Beebugsoft	£15
Help (rom)	Beebugsoft	£22.50
Hershey Font (disk)	Beebugsoft	£13.50
Murom (rom)	Beebugsoft	£26.90
Paintbox	Beebugsoft	£10
Sleuth (rom)	Beebugsoft	£26.90
Spellcheck II (rom)	Beebugsoft	£27.90
Sprite Utilities	Beebugsoft	£9
Sprite Utilities	Beebugsoft	£10
Starter Pack	Beebugsoft	£11.70
Teletext Pack	Beebugsoft	£9
Teletext Pack (disk)	Beebugsoft	£10
Caretaker (rom)	Comp Concep	£30
Disk Doctor (rom)	Comp Concep	£30
Graphica (rom)	Comp Concep	£30
Printmaster (rom)	Comp Concep	£30
Wordwise (rom)	Comp Concep	£40
Wordwise Plus (rom)	Comp Concep	£55
Beta-Base (disk)	Clares	£22
Grafdisk (disk)	Clares	£5
Grafkey	Clares	£8
Replica II (disk)	Clares	£10.50
The Key (disk)	Clares	£5
Mini Office	Database	£5.35
Cashbook Accounts	Gemini	£50
Database	Gemini	£18
Final Accounts	Gemini	£50
Home Accounts	Gemini	£18
Invoices & Statements	Gemini	£18
Mailist	Gemini	£18
Payroll	Gemini	£35
Stock Control	Gemini	£18
Word Processor	Gemini	£18
Editor Printout Library	Island Logic	£11.65
Synthesiser Keyboard Library	Island Logic	£11.65
The Music System (disc)	Island Logic	£2
Basic Ext (rom)	Micropower	£17.95
Machine Code Tutor	New Gen	£13.50
VU-Calc	Psion	£6
VU-File	Psion	£6
Ultracalc 2	BBC	£72

SPECTRUM

Title	Company	
Deus Ex Machina		£9.95
Beta Basic 3.0	Betasoft	£13.50
Masterfile	Campbell	£13.50
Masterfile & MF Print	Campbell	£18
Astronomer	CP Software	£8.95
Floating Point Forth	CP Software	£9.95
Supercode II	CP Software	£6.95
Supercode III	CP Software	£11.65
Leonardo	Creative	£7.15
Main Office	Database	£5.35
The Illustrator	Gilsoft	£13.50
The Quill	Gilsoft	£13.50
C Compiler	Hisoft	£22.50
Dev Pac 3	Hisoft	£12.50
Pascal	Hisoft	£22.50
Ultrakit	Hisoft	£8.50
Purchase Ledger	Kemp	£7.50
Sales Ledger	Kemp	£7.50
Stock Control	Kemp	£13.50
Melbourne Draw	Melbourne	£12.50
Omnicalc 2	Microsphere	£13.50
Machine Code Tutor	New Generation	£13.50
Lightmagic	New Generation	£13.50
Machine Lighting	Oasis	£17.15
Spec Mac Mon	Oasis	£13.50
White Lightning	Oasis	£13.50
Address Manager Standard	OCP	£3.05
Address Manager PLus 80	OCP	£17.95
Editor Assembler	OCP	£11.65
Finance Manager Standard	OCP	£8.95
Finance Manager Plus 80	OCP	£17.95
Machine Code Test Tool	OCP	£8.95
Stock Manager Standard	OCP	£8.05
Stock Manager Plus 80	OCP	£17.95
VAT Manager Standard	OCP	£8.05
VAT Manager Standard	OCP	£17.95
Editor & Assembler	Picturesque	£7.85
Spectrum Monitor	Picturewque	£6.75
Paint Plus	Print 'n Plotter	£8.95
Screen Machine	Print 'n Plotter	£7.40
Trans Express (cass)	Romantic	£3.95
Trans Express (m/d)	Romantic	£9.95
Make A Chip	Sinclair	£5
Musicmaster	Sinclair	£5
Print Utilities	Sinclair	£5
Small Business Account	Sinclair	£5.50
VU Calc	Sinclair	£4.50
Vu File	Sinclair	£4.50
VU 3D	Sinclair	£4.50
ZX Forth	Sinclair	£7.50
Tascopy	Tasman	£8.90
Tasmerge	Tasman	£9.80
Tasprint	Taxman	£8.90
Taswide	Tasman	£4.95
Tasword II	Tasman	£12.50
The Artist	Softek	£11.65
Blast (Compiler)	Oxford	£22.95

AMSTRAD

Title	Company	
Basic Tutorial 1	Amsoft	£17.96
Complete Firmware	Amsoft	£17.96
Complete OS	Amsoft	£22.59
Decision Maker	Amsoft	£22.50
Pascal 80	HiSoft	£35.95
Guide to Basic 1	Amsoft	£17.95
Guide to Basic 2	Amsoft	£17.95
Dev Pac 80	HiSoft	£31.50
Project Planner	Amsoft	£22.50
Screen Designer	Amsoft	£13.50
Star Watcher	Amsoft	£17.95
Mastercalc CPC464	Campbell	£22.50
Masterfile CPC464	Campbell	£22.50
Artist & Sprite Designer	CRL	£8.05
Mini Office	Database	£5.25
Masterfile 664 (D)	Campbell	£27.00
Devpac	Hisoft	£22.50
Font 464	Hisoft	£7.15
Pascal	Hisoft	£22.50
Machine Code Tutor	New Generation	£13.50
Code Machine	Picturesque	£17.95
Tascopy 464	Tasman	£8.90
Tasprint 464	Tasman	£8.90
Tasword 464	Tasman	£17.95
Tasword 664 (disk)	Tasman	£22.50
Tasprint (disk)	Tasman	£11.00
Tascopy (disk)	Tasman	£11.00
Mastercalc (disk)	Campbell	£27.00
Artist & Sports Designer	CRL	£8.05
Mini Office	Database	£5.25
Masterfile 664 (D)	Campbell	£27.00
Devpac	Hisoft	£22.50
Font 464	Hisoft	£7.15
Pascal	Hisoft	£22.50
Machine Code Tutor	New Generation	£13.50
Code Machine	Picturesque	£17.95
Tascopy 464	Tasman	£8.90
Tasprint 464	Tasman	£8.90
Tasword 464	Tasman	£17.95
Tasword 464 (disk)	Tasman	£22.50
Tasprint (disk)	Tasman	£11.00
Tascopy (disk)	Tasman	£11.00
Mastercalc (disk)	Campbell	£27.00
Cashbook	Gemini	£34.00
Cashbook (disk)	Gemini	£58.00
VATFile	Gemini	£18.00
VATFile	Gemini	£23.00
Final Accounts	Gemini	£34.00
Final Accounts (disk)	Gemini	£36.00
Database Management	Gemini	£18.00
Database Management (disk)	Gemini	£23.00
Report Generator	Gemini	£18.00
Report Generator (disk)	Gemini	£23.00
Home Account	Gemini	£18.00
Home Accounts (disk)	£2.00	

COMMODORE

Title	Company	
Hitchhikers Guide to Galaxy		£35
Music Studio	Activision	£13.50
Music Studio	Activision	£17.50
Activity Centre (desk)	ASP	£13.50
Magpie Database	Audiogenic (disk)	£36.95
Swift Spreadsheet	Audiogenic (disk)	£17.95
Wordcraft	Audiogenic	£22.50
System 15000	AVS	£8.95
Easy Calc	Commodore (disk)	£87.50
Easy File	Commodore (disk)	£45.00
Simon's Basic	Commodore (rom)	£45.00
Bridge Player 2	CP Software	£8.95
Practicalc	CSA	£34.95
Practicalc	CSA (disk)	£32.00
Practifile	CSA (disk)	£32.00
DFM Database	dialogue	£22.00
Artstar	Gyron	£14.35
Artstar (disk)	Gyron	£18.25
Aximuth	Interceptor	£8.05
ACOS+	Melbourne	£8.05
Games Creator	Mirrorsoft	£11.05
Go Sprite	Mirrorsoft	£8.95
Machine Code Tutor	New Generation	£13.50
Basic Lightning	Oasis	£17.64
Basic Lightning	Oasis (disk)	£26.95
Machine Lightning	Oasis	£26.95
Machine Lightning	Oasis (disk)	£35.95
White Lightning	Oasis	£17.95
White Lightning	Oasis (disk)	£26.95
Superbase Starter	Precision	£36.95
Flight Simulation II (Cass)	Sub Logic	£36.50
Flight Simulation II (disk)	Sub Logic	£45.30
Turbo 50		£2.95
Turbo 10		£24.95

SINCLAIR

Title	Company	
QL Pascal	Metacomo	£80
Assembler Development Kit	Metacomo	£36
BCPL Development Kit	Metacomo	£54
Lisp Development Kit	Metacomo	£54
QL Assembler	Sinclair	£36
QL Tool Kit	Sinclair	£22
Cash Trader	Sinclair	£53
QL Touch 'n Go	Sinclair	£22
QL Entrepreneur	Sinclair	£36
QL Project Planner	Sinclair	£36
QL Integrated Accounts	Sinclair	£30
Graphic QL	Talent	£31
QL Man	Hi Soft	£18
QL Pascal Development Kit	Metacomo	£81

MEMOTECH

Title	Company	
Neward	Memotech 512	£70
Pascal	Memotech	£54
Payroll	Memotech	£23

AMSTRAD

Supercalc 2	Amsoft	£45
Payroll	Sage	£63
Accounts	Sage	£90
Cardbox		£129

COMPLETELY NEW DISK DRIVES

Cumana Disk Drives, Opus Disk Drives Section

ZX Microdrive — Sinclair	£45
ZX Interface 1 — Sinclair	£45
ZX Expansion System inc Free Software	£95
Commodore 1541 plus free MPS803 Printer	£199
Amstrad DD1 Disk Drive inc Inrerface	£159
Amstrad FDI Disk Drive (Second Drive)	£99
Electron Plus 3	£210
Cumana QL Twin 700K Disk Drives including interface	£280
Discovery 1 Spectrum	£190
Challenger BBC	£xx

OPUS OR CUMANA DISK DRIVES

100K 40T without PSU	£109
100K 40T with PSU	£129
400K 40/80T DS without PSV	£149
2 × 100K 40T with PSV	£249
2 × 400K 40/80T DS with PSV	£329
Opus DD Interface (if sold with above)	£50
L.V.L. DD Interface	£50

Tel: (0924) 402237 for General Enquiries

ALL PRICES INCLUDE VAT AND CARRIAGE (UK)

Shop open 9-5pm Mon-Sat.
Mail Order 9-6pm Mon-Sat.
During the day our phones are red hot, but, between 6-8 pm they are usually free.

(0904) 409753 for
EXPORT ORDERS WELCOME

Locomotion

This is a game written for the BBC and Electron which features full screen scrolling, animated multi-coloured graphics and original music. The game itself is written in two parts which have to be typed, checked, and saved and then run. The first program contains all the machine-code routines while the second sets up the screen, checks the number of lives left, plays the music and controls most of the aspects of the game which do not require the speed of machine code.

Locomotion has you in control of a runaway steam locomotive. You are unable to stop or slow down this train. However, you may change tracks. You must also watch out for attacks by planes, airships and C5s. To shoot these enemies you have the following weapons — smoke and harpoons. However, the eccentricities of these must be learnt if they are to be used to destroy the C5s; to fire simply press the space bar. There is a counter on the firing mechanism so once it has been fired it takes a long time before the harpoon is ready to fire again, so an early shot will prove fatal for you.

Now we come to the more complex smoke firing routine. To fire the smoke simply press the Return key. The longer you hold down this key after the smoke is launched the higher it goes until it flies over to the left of the screen after you release the Return key. There can be up to three pieces of smoke in the air at one time but, once these three have been fired, you cannot fire again until the last one out of those three has left the screen.

To scroll the whole screen on the Electron would take too long for a playable game to be written around it, so instead of making a window and scrolling just a small but concentrated box, as in Jump Jet Assault, I simply scrolled small sections of the screen, such as the track and radar the full length of the screen thus giving a more pleasing overall effect.

The short musical sequences are original and previously composed on a Roland keyboard. If BBC users wish to type in the program they must once again increase the contents of the x and y registers in line 400 of listing 1, the particular values will have to be found through experiment.

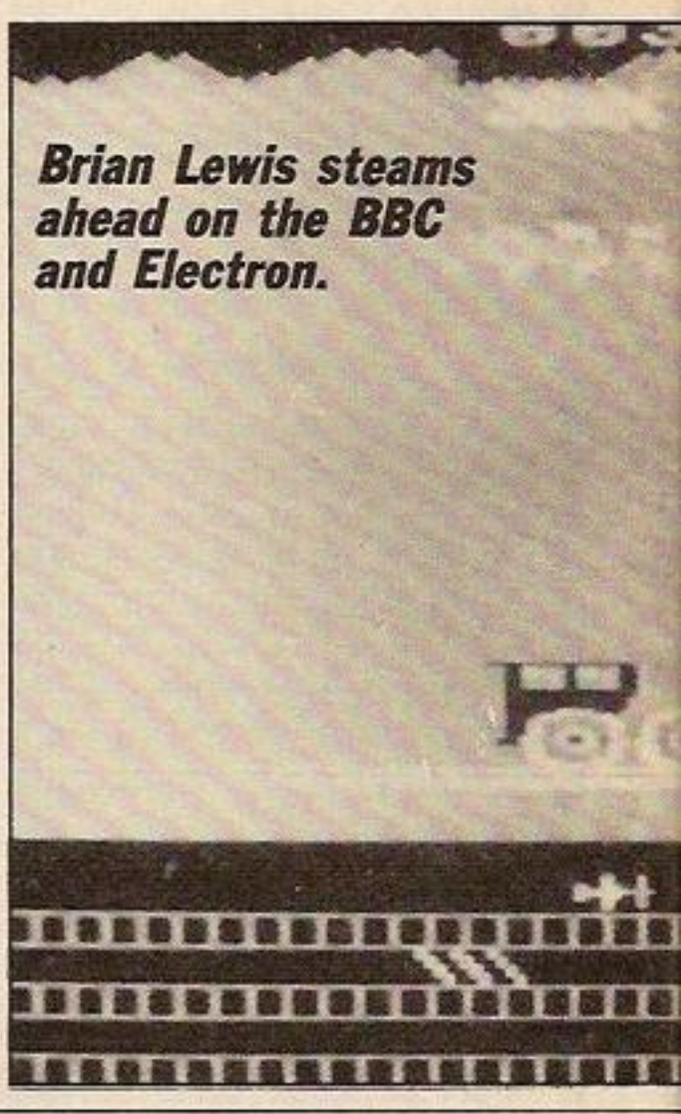

Brian Lewis steams ahead on the BBC and Electron.

Listing 1.

```
   10CLS
   20DATA240,48,48,48,48,48,48,48,48,240,15,2,0,0,0,240,2
40,240,75,72,72,72,72,240,240,240,30,26,18,18,18,240,2
40,128,128,128,128,128,135,135,135,0,0,0,0,0,15,30,15,
0,0,0,0,0,15,225,30,3,1,1,1,1,60,60,60,15,30,150,150,3
0,240,240,240,132,8,8,8,8,224
   30DATA240,240,0,0,0,0,0,0,0,128,0,0,0,0,0,0,0,0,0,48,
48,48,48,48,48,48,48,48,240,240,240,240,243,199,199,199,2
40,240,240,255,15,15,15,111,240,240,240,225,207,47,47,
47,15,15,15,15,31,47,47,47,15,15,15,127,143,15,15,63,1
5,15,15,143,111,31,31,31,60
   40DATA60,60,60,60,60,60,60,240,240,240,128,224,128,
240,240,240,240,240,240,241,241,240,240,128,192,196,20
0,134,134,200,196,0,0,0,0,0,0,0,48,112,112,0,0,0,0,0
,199,143,71,71,71,71,51,0,249,249,249,111,15,15,15,255
,47,31,46,46,46,46,204,0,47
   50DATA79,35,35,35,35,17,0,124,124,124,63,15,15,143,
119,159,143,159,31,31,31,110,136,60,188,112,115,199,71
,71,51,240,240,240,241,235,235,171,17,240,240,240,249,
124,124,76,136,192,128,128,0,136,204,102,0,0,0,0,0,0,0
,0,0
   60DATA102,255,119,51,119,255,255,51,102,255,238,238
,238,255,255,34
   70DATA&10,0,1,0,5,0,2,0,0,0,8,4,48,4,0,0,0,0,0,34,2
43,34,0,0,&11,0,2,0,150,0,5,0,15,180,34,35,35,34,180,1
5,15,180,116,54,54,116,180,15
   80DATA240,128,16,16,16,16,128,240,240,16,128,0,128,
0,16,240,240,240,242,243,242,240,240,240,244,244,244,2
54,244,244,244,240
   90DATA0,8,12,12,14,15,15,15,16,112,112,0,0,30,30,15
,240,240,240,0,255,255,241,60,0,128,128,0,0,132,164,16
4,15,7,3,0,17,0,0,0,15,15,15,136,0,0,0,0,15,15,15,34,1
7,35,18,1,60,44,44,0,0,136,8,0
   100DATA240,243,247,255,255,247,243,240,240,252,254,2
55,255,254,252,240
   110DATA0,0,0,17,51,119,119,255,0,119,255,255,243,181
,181,243,0,238,255,255,251,251,251,251,0,0,0,136,204,2
38,238,255,119,119,51,17,0,0,0,0,181,181,243,255,255,1
12,83,112,251,251,248,255,255,224,108,224,238,238,204,
136,0,0,0,0
   120DATA&10,0,3,0,0,0,10,0,136,204,51,119,71,119,35,1
7,17,51,204,238,46,238,76,136
   130DATA15,180,180,180,180,180,180,15,15,180,180,180,
180,180,180,15,15,180,181,238,238,181,180,15,15,144,25
5,35,35,255,144,15
   140DATA0,0,0,0,17,17,34,34,0,0,0,136,0,0,0,0,0,0,0,0
,0,0,17,51,0,0,68,68,68,68,238,255,68,68,204,255,115,0
3,83,32,0,0,0,255,215,215,195,0,118,117,117,253,253,25
3,169,16,243,125,237,253,253,180,172,192
   150DIM O% 3600:?&74=0
   160BT%=O%+8:sm%=BT%+288:so%=sm%+16:ar%=so%+8:hi%=ar
%+16:tr%=hi%+8:pl%=hi%+40:bp%=pl%+16:as%=bp%+64:ba%=as
%+16:ex%=ba%+64:bo%=ex%+8:TR%=bo%+16:Cl11=TR%+16:CLI2=
Cl11+16:Hx=CLI2+64:FORT=0TO647:READD:T?BT%=D:NEXT
   170FORT=0TO2STEP2:P%=H%:[OPTT
   180SEC:LDA&CB:SBC#5:STA&CB:JSRscore
   190LDA#&FF:STA&94F:LDA#0:STA&A0:STA&7B:STA&90:STA&C5
0:STA&C51:STA&C53:STA&C55:STA&C56:STA&94E:STA&95:LDA#&
C0:STA&96:LDA#&60:STA&97:LDA#1:STA&C54:LDA#30:STA&C52:
LDA#&A0:STA&80:LDA#&7B:STA&81:LDA#&40:STA&91:LDA#&77:S
TA&92:LDA#&70:STA&A1
   200LDA#0:STA&6C:STA&64:STA&8E:STA&8F:LDA#&30:STA&65:
LDA#&7C:STA&66:LDA#2:STA&6A:STA&6B:JSRI%:LDX#240:LDA&7
2C0:STA&D50:TXA:STA&72C0:LDA&72C8:STA&D51:TXA:STA&72C8
:LDA&72D0:STA&D52:TXA:STA&72D0:LDA&72D8:STA&D53:TXA:ST
A&72D8
   210LDA#&78:STA&A2:LDA#0:STA&B0:STA&BA:STA&B9:STA&A5:
STA&A6:STA&94A:STA&94B:STA&94C:STA&B3:STA&B6:LDA#&60:S
TA&A3:LDA#&5F:STA&A4:JSRtrpri:.start
   220JSRoni
   230LDA#&80:STA&70:LDA#&73:STA&71:JSRscroll:INC&74:LD
A&74:CMP#2:BNEe:LDA#0:STA&74:LDA#&C0:STA&70:LDA#&5B:ST
A&71:JSRscroll:LDA#&C0:STA&70:LDA#&79:STA&71:LDX#&FF:J
SRscroll:LDA#&40:STA&70:LDA#&7C:STA&71
   240LDX#&FF:JSRscroll
   250.e LDY&94F:CPY#&FF:BEQe1:LDA&95C,Y:AND#2:BNEf1:.e
1 LDX#&B6:JSRkey:CPY#&FF:BNEf1:JSRFIRE:.f1 LDY#0:.g LD
A&95C,Y:AND#1:CMP#1:BNEh:JSRmfire:.h INY:CPY#3:BNEg:.f
   260LDA&94A:BEOCc1:CLC:LDA&96:ADC#&20:STA&4D:LDA&97:A
DC#1:STA&4E:LDY#0:.Aa1 LDA(&96),Y:EORbp%,Y:BNEhit:INY:
CPY#24:BNEAa1:LDY#32:.Bb1 LDA(&4D),Y:EORbp%,Y:BNEhit:I
NY:CPY#56:BNEBb1:JMPCc1:.hit JSRHITPL:.Cc1
   270LDA&94B:BEQFf1:CLC:LDA&A3:ADC#&20:STA&4D:LDA&A4:A
DC#1:STA&4E:LDY#0:.Dd1 LDA(&A3),Y:EORba%,Y:BNEhit2:INY
:CPY#32:BNEDd1:.Ee1 LDA(&4D),Y:EORbo%,Y:BNEhit2:INY:CP
Y#64:BNEEe1:JMPFf1:.hit2 JSRHITAS:.Ff1
   280LDA&7B:BNE1:INC&94E:LDA&94E:CMP#20:BNE1:DEC&94E:L
DX#&9D:JSRkey:CPY#&FF:BNE1:JSRfire2:LDA#0:STA&94E:.i L
DA&7B:BEQj:JSRmFIRE2:.j
   290LDA&6C:BEQHhH3:CLC:LDA&56:ADC#&20:STA&4D:LDA&57:A
DC#1:STA&4E:LDY#32:.HhH1 LDA(&4D),Y:EORCLI2,Y:BNEHiIT:
INY:CPY#64:BNEHhH1:JMPHhH3:.HiIT JSRHiSI:.HhH3
   300JSRtrack:LDX#&BE:JSRkey:CPY#&FF:BNEk:JSRup:.k LDX
#&9E:JSRkey:CPY#&FF:BNE1:JSRdown:.l
   310LDA#0:STA&94B:LDA&B0:BEQxX2:JSRBoM:CPX#&FF:BNExX2
:RTS:.xX2 LDA&B6:BEQxxX3:JSRbOm2:CPX#&FF:BNExxX3:RTS:.
xxX3
   320LDA&B0:BEQxX4:LDY#0:.xX3 LDA(&B1),Y:EORbo%,Y:BNEh
IT:INY:CPY#16:BNExX3:JMPxX4:.hhIT JSRBhI:.xX4 LDA&B6:
BEQxX5:LDY#0:.xX6 LDA(&B7),Y:EORbo%,Y:BNEhhIT2:INY:CPY
#16:BNExX6:JMPxX5:.hhIT2 JSRBhI2:.xX5
   330LDA#0:STA&6C:LDA&6B:CMP&6A:BNECcC1:LDA&64:CMP#130
:BMICcC1:CMP#137:BPLCcC1:JSRCLLI:LDA#1:STA&6C:.CcC1 LD
A&6B:CMP&6A:BNECcC2:LDA&64:CMP#135:BNECcC2:RTS:.CcC2
   340INC&90:LDA&90:CMP#120:BMIm2:CMP#198:BPLm2:JSRplan
el:.m2 INC&A0:LDA&A0:CMP#84:BMIM33:CMP#204:BPLM33:JSRa
irship:.M33 INC&64:LDA&64:CMP#120:BMIm4m:CMP#158:BPLm4
m:JSRclivel:.m4m LDA&64:CMP#159:BNEm5m:LDA#200:STA&64:
.m5m JSRdelay:JMP#start
   350.scroll CLC:LDA&70:ADC#8:STA&72:LDA&71:ADC#0:STA&
73
   360STX&4F:CPX#&FF:BEOtyu:CLC:LDA&70:ADC#&30:STA&75:L
DA&71:ADC#1:STA&76:LDY#0:.a LDA(&70),Y:STAQ%,Y:INY:CPY
#8:BNEa:.tyu
   370LDX#0:.b LDY#0:.c LDA(&72),Y:STA(&70),Y:INY:CPY#8
:BNEc
   380CLC:LDA&72:ADC#8:STA&72:LDA&73:ADC#0:STA&73:CLC:L
DA&70:ADC#8:STA&70:LDA&71:ADC#0:STA&71:INX:CPX#39:BNEb
   390LDX&4F:CPX#&FF:BEQTYU:LDY#0:.d LDAQ%,Y:STA(&75),Y
:INY:CPY#8:BNEd:.TYU
   400RTS
   410.delay LDX#40:.A LDY#100:.B DEY:BNEB:DEX:BNEA:RTS
:.key LDY#&FF:LDA#&81:JMP&FFF4
   420.FIRE INC&94F:LDY&94F:CPY#4:BEQD1:LDA&95C,Y:CMP#0
:BNED:LDY#0:.C LDAsm%,Y:STA&5F28,Y:INY:CPY#16:BNEC:LDY
&94F:LDA#&28:STA&950,Y:LDA#&6F:STA&953,Y:LDA#0:STA&956
,Y:STA&959,Y
   430LDA#3:STA&95C,Y:LDA#7:LDX#so% MOD256:LDY#so% DIV2
56:JSR&FFF1
   440RTS:.D1 LDA#&FF:STA&94F:.D RTS
   450.mfire STY&960:LDA&950,Y:STA&4D:LDA&953,Y:STA&4E:
LDY#0:TYA:.E STA(&4D),Y:INY:CPY#16:BNEE
   460LDA&960:CMP&94F:BNEF12:LDX#&B6:JSRkey:CPY#&FF:BNE
F12:LDY&960:LDA&959,Y:TAX:INX:CPX#15:BEQF12:TXA:STA&95
9,Y:SEC:LDA&4D:SBC#&40:STA&4D:LDA&4E:SBC#1:STA&4E
   470.F11 JMPF13:.F12 LDY&960:LDA#1:STA&95C,Y:LDA&956,
Y:TAX:INX:CPX#20:BEQF14:TXA:STA&956,Y:LDA&950,Y:STA&4D
:LDA&953,Y:SEC:LDA&4D:SBC#8:STA&4D:LDA&4E:SBC#0:STA&4E
   480.F13 LDY#0:.F15 LDAsm%,Y:STA(&4D),Y:INY:CPY#16:BN
EF15:LDY&960:LDA&4D:STA&950,Y:LDA&4E:STA&953,Y:RTS:.F1
4 LDY&960:CPY#2:BNEe11:LDA#&FF:STA&94F:.e11 LDA#0:STA&
95C,Y
   490RTS:LDY&960:LDA&4D:STA&950,Y:LDA&4E:STA&953,Y:RTS
   500.fire2 LDA#7:LDX#hi% MOD256:LDY#hi% DIV256:JSR&FF
F1:LDA#8:STA&78:LDA#&73:STA&79:LDA#0:STA&7A:LDA#1:STA&
7B:.bulpr LDY#0:.K LDAar%,Y:STA(&78),Y:INY:CPY#16:BNEK
:RTS
   510.mFIRE2 LDY#0:TYA:.L STA(&78),Y:INY:CPY#16:BNEL:I
NC&7A:LDA&7A:CMP#13:BEQM:CLC:LDA&78:ADC#8:STA&78:LDA&7
9:ADC#0:STA&79:JMPbulpr:.M LDA#0:STA&7B:RTS
```

Listing 2.

```
   20Musl=510:Datl=13
   30MODE4:PRINTTAB(10,3);"Instructions (Y/N) ?"
   40A$=GET$:IF A$<>"Y" AND A$<>"N" THEN40
   50IF A$="Y" THEN PROCinstructions
   60HS$="00200"
   70VDU23,128,255,68,68,68,68,68,68,255,23,129,17,17,
34,34,68,68,136,136,23,130,136,136,68,68,34,34,17,17
   80ENVELOPE1,1,2,1,0,0,5,0,126,0,0,-126,126,126
   90ENVELOPE2,3,-1,-1,3,0,1,10,126,0,0,-126,126,126
  100ENVELOPE3,1,1,2,-2,1,3,2,126,0,0,-126,126,126
  110ENVELOPE5,2,1,-1,1,4,3,1,126,0,0,-126,126,126
  120DATA255,248,255,255,0,0,0,0,255,240,255,239,1,1,3
,3,255,240,255,255,0,0,8,8,255,240,255,255,0,0,0,0
  130MODE5:FORT=0TO4:T?&CA=0:NEXT:PROCsetup:COLOUR3:PR
INTTAB(3,27);"Space To Start";TAB(3,29);"Space To Star
t":T%=0
  140CALLI%:PROCkey
  150FORlives%=3 TO 1 STEP-1
  160IF lives%<>3 THEN PROCsetup
  170COLOUR130:COLOUR0:PRINTTAB(9,0);lives%:COLOUR1:PR
INTTAB(7,2);HS$;
  180CALLH%:PROCdead:NEXT
  181COLOUR128
  190VDU26:A$="GAME  OVER":FORT%=1TOLENA$:PRINTTAB(4+
%,17);MID$(A$,T%,1);:SOUND&11,5,100-(T%*2),2:FORG=0TO
50:NEXT,
  200FORG=0TO3000:NEXT
  210A$="":FORT=4TO0 STEP-1:A$=A$+STR$(T?&CA):NEXT:IF
VAL(A$)>VAL(HS$) THEN HS$=A$
  220GOTO130
  230DEFPROCsetup:VDU19,0,2;0;19,2,0;0;17,128,12,23;8
02;0;0;0;
  240FORT%=0TO2:T%?&95C=0:NEXT:FORT%=0TO9:RESTORE120
  250FORG%=0TO31:READD:G%?(&7380+(T%*32))=D:NEXT,
  260VDU28,0,31,19,24,17,130,12,26
  270GCOL0,2:X%=896:FORT%=0TO1279STEP8:MOVET%,1023:DR
WT%,X%:G%=RND(4):IF G%>2 AND X%<928 X%=X%+4 ELSE IF X
>896 X%=X%-4
  280NEXT
  290COLOUR1:PRINTTAB(0,26);STRING$(20,CHR$128);TAB(8
28);STRING$(20,CHR$128);TAB(0,30);STRING$(20,CHR$128)
  300VDU30,23;8202;0;0;0;:ENDPROC
  310DEFPROCdead
```

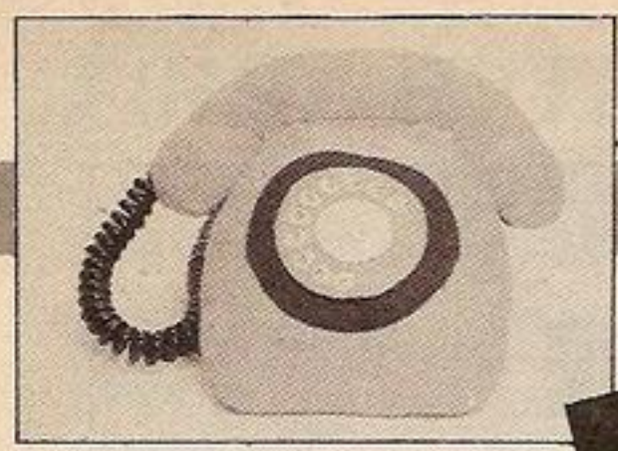

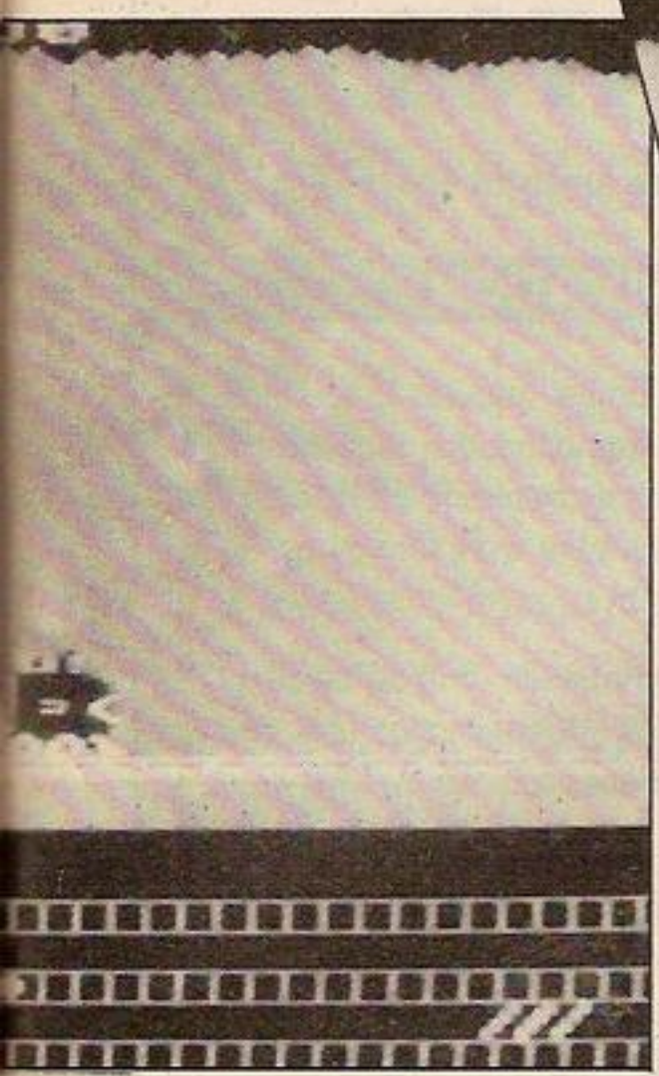

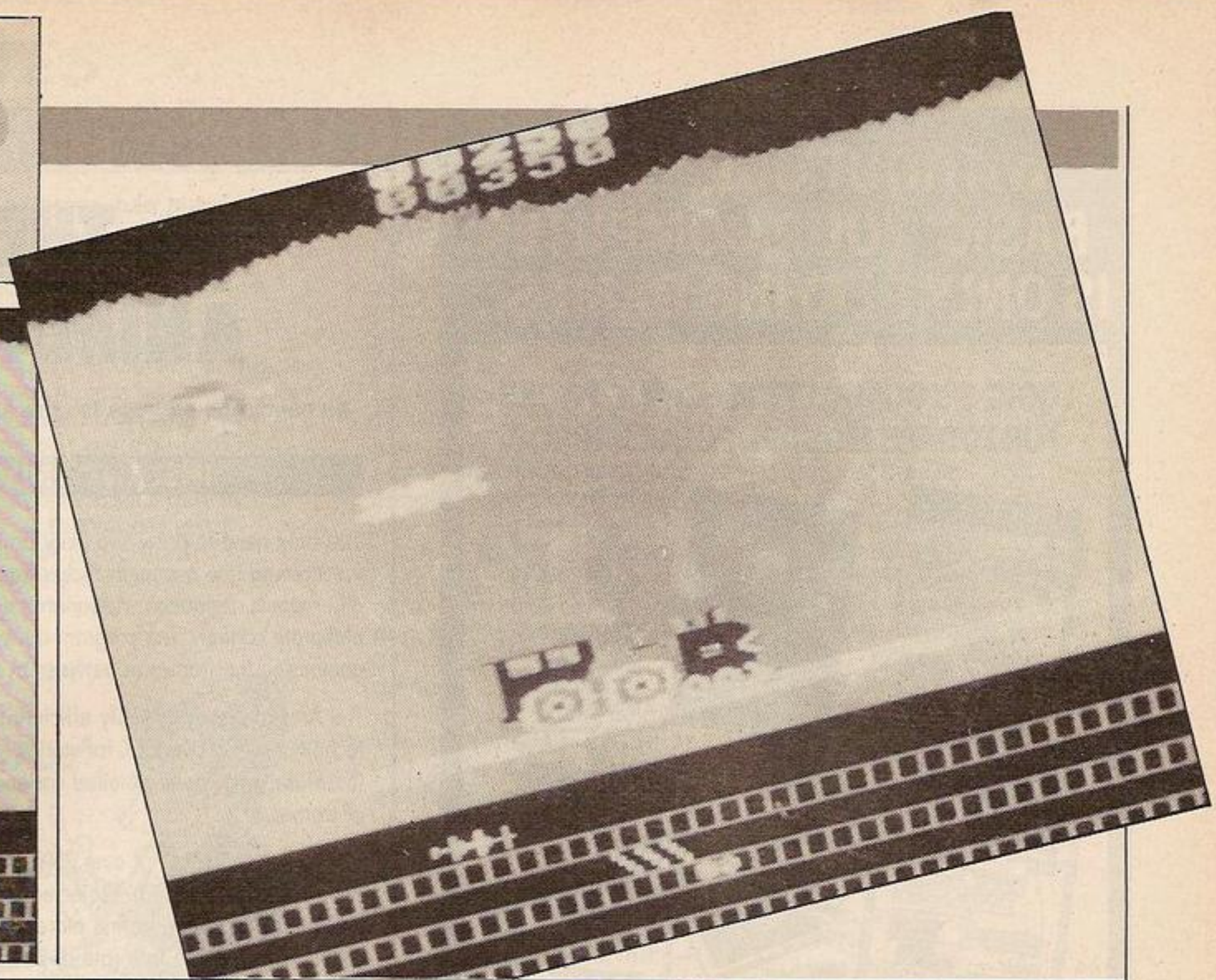

```
  520.track INC&C50:LDA&C50:CMP&C52:BNEN:CLC:LDA&C52:A
DC#5:STA&C52:CMP#70:BNEBOT:LDA#30:STA&C52:.BOT
  530LDA#0:STA&C50:LDA&C51:EOR#&FF:STA&C51:BEQbot:LDA&
C53:INC&C55:LDX&C55:CPX#2:BNER:EOR#1:STA&C53:LDX#0:STX
&C55:.R CLC:ADC#129:TAY:LDX#27:JMPpri:.bot LDA&C54:INC
&C56:LDX&C56:CPX#2:BNES:EOR#1:STA&C54:LDX#0:STA&C56:.S
 CLC:ADC#129:TAY:LDX#29
  540.pri LDA#17:JSR&FFEE:LDA#3:JSR&FFEE:LDA#31:JSR&FF
EE:LDA#18:JSR&FFEE:TXA:JSR&FFEE:TYA:JMP&FFEE
  550.N RTS
  560.trpri LDY#0:.O LDAtr%,Y:STA(&80),Y:INY:CPY#16:BN
EO:RTS
  570.up SEC:LDA&80:SBC#&40:STA&4D:LDA&81:SBC#1:STA&4E
:LDY#0:LDA(&4D),Y:CMP#241:BNEend:DEC&6A:JSRrub:SEC:LDA
&80:SBC#&80:STA&80:LDA&81:SBC#2:STA&81:JMPtrpri:.end R
TS
  580.down CLC:LDA&80:ADC#&40:STA&4D:LDA&81:ADC#1:STA&
4E:LDY#0:LDA(&4D),Y:CMP#240:BNEend:INC&6A:JSRrub:CLC:L
DA&80:ADC#&80:STA&80:LDA&81:ADC#2:STA&81:JMPtrpri:.end
 RTS
  590.rub LDY#0:.O LDATR%,Y:STA(&80),Y:INY:CPY#16:BNEQ
:RTS
  600.T4 LDA#&40:STA&91:LDA#&77:STA&92:.T3 RTS:.planel
 INC&95:LDA&95:CMP#2:BNET3:LDA#0:STA&95:LDY#0:LDA#240:
.T1 STA(&91),Y:INY:CPY#16:BNET1:LDA&90:CMP#197:BEQT4:C
LC:LDA&91:ADC#8:STA&91:LDA&92:ADC#0:STA&92:LDA&90
  610LDY#0:STY&94A:.T2 LDAp1%,Y:STA(&91),Y:INY:CPY#16:
BNET2:LDA&90:CMP#139:BMIT3:CMP#176:BPLT3:CLC:LDA&96:AD
C#&40:STA&4D:LDA&97:ADC#1:STA&4E:LDY#0:TYA:.T5 STA(&96
),Y:STA(&4D),Y:INY:CPY#32:BNET5:LDA&90:CMP#175:BEQT7
  620CLC:LDA&96:ADC#16:STA&96:LDA&97:ADC#0:STA&97:CLC:
LDA&96:ADC#&20:STA&4D:LDA&97:ADC#1:STA&4E:LDY#0:.T6 LD
Abp%,Y:STA(&96),Y:INY:CPY#32:BNET6:.TT6 LDAbp%,Y:STA(&
4D),Y:INY:CPY#64:BNETT6:LDA#1:STA&94A
  630LDA&97:CMP#&61:BNETT7:LDA&96:CMP#&50:BNETT7:JSRbo
mb:.TT7 RTS:.T7 LDA#&C0:STA&96:LDA#&60:STA&97
  640RTS:.U3 LDA#&70:STA&A1:LDA#&78:STA&A2:RTS
  650.airship INC&A5:LDA&A5:CMP#3:BNEU1:LDY#0:STY&A5:.
U2 LDA#240:STA(&A1),Y:INY:CPY#16:BNEU2:LDA&A0:CMP#200:
BPLU3:SEC:LDA&A1:SBC#8:STA&A1:LDA&A2:SBC#0:STA&A2:LDY#
0:.U4 LDAss%,Y:STA(&A1),Y:INY
  660CPY#16:BNEU4:.U1 LDA&A0:CMP#104:BMIu1:CMP#176:BPL
u1:LDA&94C:EOR#1:STA&94C:BNEu1:CLC:LDA&A3:ADC#&40:STA&
4D:LDA&A4:ADC#1:STA&4E:LDY#0:TYA:.u2 STA(&A3),Y:STA(&4
D),Y:INY:CPY#32:BNEu2:LDA&A0:CMP#175:BEQu3
  670SEC:LDA&A3:SBC#8:STA&A3:LDA&A4:SBC#0:STA&A4:CLC:L
DA&A3:ADC#&20:STA&4D:LDA&A4:ADC#1:STA&4E:LDA#1:STA&94B
:LDY#0:.u4 LDAbs%,Y:STA(&A3),Y:INY:CPY#32:BNEu4:.uu4 L
DAbs%,Y:STA(&4D),Y:INY:CPY#64:BNEuu4
  680LDA&A4:CMP#&5E:BNEu1:LDA&A3:CMP#&B8:BNEu1:JSRBOMB
2:.u1 RTS
  690.u3 LDA#&60:STA&A3:LDA#&5F:STA&A4:RTS
  700.HITPL JSReXX:CLC:LDA&96:ADC#&40:STA&4D:LDA&97:AD
C#1:STA&4E:LDY#0:.vV1 LDA(&96),Y:EOR(&4D),Y:ANDH%,Y:ST
A(&96),Y:LDA(&4D),Y:EORH%,Y:AND(&96),Y:STA(&4D),Y:INY:
CPY#32:BNEvV1:JSRdelay
  710JSRdelay:JSRdelay
  720LDY#0:STY&94A:LDA#240:.vV3 STA(&91),Y:INY:CPY#16:
BNEvV3:LDA#&40:STA&91:LDA#&77:STA&92:JSRdelay:CLC:LDA&
96:ADC#&40:STA&4D:LDA&97:ADC#1:STA&4E:LDY#0
  730TYA:.vV2 STA(&96),Y:STA(&4D),Y:INY:CPY#32:BNEvV2:
LDA#&C0:STA&96:LDA#&60:STA&97:LDA#201:STA&90:LDA#0:STA
&95:RTS
  740.eXX JSRscore:LDA#7:LDX#ex% MOD256:LDY#ex% DIV256
:JMP&FFF1
  750.HITAS JSReXX:CLC:LDA&A3:ADC#&40:STA&4D:LDA&A4:AD
C#1:STA&4E:LDY#0:.wW1 LDA(&A3),Y:EOR(&4D),Y:ANDQ%,Y:ST
A(&A3),Y:LDA(&4D),Y:EORQ%,Y:ORA(&A3),Y:STA(&4D),Y:INY:
CPY#32:BNEwW1:JSRdelay
  760JSRdelay:JSRdelay
  770LDY#0:STY&94B:LDA#240:.wW3 STA(&A1),Y:INY:CPY#16:
BNEwW3:LDA#&70:STA&A1:LDA#&78:STA&A2:JSRdelay:CLC:LDA&
A3:ADC#&40:STA&4D:LDA&A4:ADC#1:STA&4E:LDY#0
  780TYA:.wW2 STA(&A3),Y:STA(&4D),Y:INY:CPY#32:BNEwW2:
LDA#&60:STA&A3:LDA#&5F:STA&A4:LDA#200:STA&A0:RTS
  790.bomb LDA#1:STA&B0:LDA#&D0:STA&B1:LDA#&63:STA&B2:
.BOPRI LDY#0:.Xx1 LDAbo%,Y:STA(&B1),Y:INY:CPY#16:BNEXx
1:RTS
  800.BoM INC&B3:LDA&B3:CMP#3:BNEXx2:LDA#0:STA&B3:JSRb
Rub:CLC:LDA&B1:ADC#&40:STA&B1:LDA&B2:ADC#1:STA&B2:JSRB
OPRI:LDA&B2:CMP#&70:BNEXx2:LDA&B1:CMP#&50:BNEXx2:LDA#0
:STA&B0:LDX#&FF:RTS:.Xx2 LDX#0:RTS
  810.bRub LDY#0:TYA:.xX1 STA(&B1),Y:INY:CPY#16:BNExX1
:RTS
  820.BhI LDA#0:STA&B0:JSReXX:LDY#0:.xx1 LDA(&B1),Y:EO
RQ%,Y:ANDH%,Y:STA(&B1),Y:INY:CPY#16:BNExx1:JSRdelay2:J
MPbRub
  830.delay2 LDX#100:.aA LDY#100:.bB DEY:BNEbB:DEX:BNE
aA:RTS
  840.BOMB2 LDA&BA:EOR#1:STA&BA:BNEZz1:LDA#1:STA&B6:LD
A#&38:STA&B7:LDA#&61:STA&B8:.bpri2 LDY#0:.Zz2 LDAbo%,Y
:STA(&B7),Y:INY:CPY#16:BNEZz2:.Zz1 RTS
  850.bOm2 INC&B9:LDA&B9:CMP#4:BNEYy2:LDA#0:STA&B9:JSR
BrUB2::CLC:LDA&B7:ADC#&40:STA&B7:LDA&B8:ADC#1:STA&B8:J
SRbpri2:LDA&B8:CMP#&70:BNEYy2:LDA&B7:CMP#&38:BNEYy2:LD
A#0:STA&B6:LDX#&FF:RTS:.Yy2 LDX#0:RTS
  860.BrUB2 LDY#0:TYA:.Yy3 STA(&B7),Y:INY:CPY#16:BNEYy
3:RTS
  870.BhI2 LDA#0:STA&B6:JSReXX:LDY#0:.XXx1 LDA(&B7),Y:
EORQ%,Y:ANDH%,Y:STA(&B7),Y:INY:CPY#16:BNEXXx1:JSRdelay
2:JMPBrUB2
  880.aAa5 CLC:LDA&65:ADC#&30:STA&65:LDA&66:ADC#1:STA&
66:RTS:.clive1 LDY#0:JSRCRUB:SEC:LDA&65:SBC#8:STA&65:L
DA&66:SBC#0:STA&66:LDA&64:CMP#157:BEQaAa5:LDY#0:.aAa2
LDAC1i1,Y:STA(&65),Y:INY:CPY#16:BNEaAa2
  890LDA&6B:CMP&6A:BEQaAa3:LDA&6B:CMP&6A:BPLUup:BMIDdo
:.aAa3 RTS
  900.Uup SEC:LDA&65:SBC#&38:STA&4D:LDA&66:SBC#1:STA&4
E:LDY#0:LDA(&4D),Y:CMP#240:BNEbBb1:JSRCRUB:SEC:LDA&65:
SBC#&80:STA&65:LDA&66:SBC#2:STA&66:DEC&6B:.bBb1 RTS
  910.Ddo CLC:LDA&65:ADC#&48:STA&4D:LDA&66:ADC#1:STA&4
E:LDY#0:LDA(&4D),Y:CMP#241:BNEbBb2:JSRCRUB:CLC:LDA&65:
ADC#&80:STA&65:LDA&66:ADC#2:STA&66:INC&6B:.bBb2 RTS
  920.CRUB LDY#0:.aAa1 LDATR%,Y:STA(&65),Y:INY:CPY#16:
BNEaAa1:RTS
  930.CLLI SEC:LDA&64:SBC#130:TAX:LDA#0:STA&EE:STA&EF:
.EeE1 CPX#0:BEQEeE2:CLC:LDA&EE:ADC#16:STA&EE:LDA&EF:AD
C#0:STA&EF:DEX:JMPEeE1:.EeE2 SEC:LDA#&10:SBC&EE:STA&F2
:STA&56:LDA#&72:SBC&EF:STA&F3:STA&57
  940CLC:LDA&F2:ADC#32:STA&60:LDA&F3:ADC#0:STA&61:CLC:
LDA&60:ADC#&40:STA&62:LDA&61:ADC#1:STA&63:LDY#0:.EeEE3
 LDA#0:STA(&60),Y:STA(&62),Y:INY:CPY#16:BNEEeEE3
  950LDY#0:.EeE3 LDACLI2,Y:STA(&F2),Y:INY:CPY#32:BNEEe
E3:CLC:LDA&F2:ADC#&20:STA&F0:LDA&F3:ADC#1:STA&F1:.EeE5
 LDACLI2,Y:STA(&F0),Y:INY:CPY#64:BNEEeE5:RTS
  960.HiSI JSReXX:JSRdelay:JSRdelay:JSRCRUB:CLC:LDA&56
:ADC#&40:STA&4D:LDA&57:ADC#1:STA&4E:LDY#0:TYA:.IiI1 ST
A(&56),Y:STA(&4D),Y:INY:CPY#32:BNEIiI1:LDA#0:STA&6C:ST
A&64:LDA#&30:STA&65:LDA#&7C:STA&66:LDA#2:STA&6B:RTS
  970.score CLC:LDA&CB:ADC#5:STA&CB:CMP#10:BNEshow:LDA
#0:STA&CB:INC&CC:LDA&CC:CMP#10:BNEshow:LDA#0:STA&CC:IN
C&CD:LDA&CD:CMP#10:BNEshow:LDA#0:STA&CD:INC&CE
  980.show LDA#31:JSR&FFEE:LDA#7:JSR&FFEE:LDA#1:JSR&FF
EE:LDA#17:JSR&FFEE:LDA#3:JSR&FFEE:LDY#4:.KkK1 CLC:LDA&
CA,Y:ADC#48:JSR&FFEE:DEY:CPY#&FF:BNEKkK1:RTS
  990.I% LDA#&30:STA&70:LDA#&70:STA&71:CLC:LDA&70:ADC#
224:STA&72:LDA&71:ADC#0:STA&73:LDA&72:ADC#224:STA&74:L
DA&73:ADC#0:STA&75
 1000LDY#0:.ti1 LDABT%,Y:STA(&70),Y:INY:CPY#96:BNEti1:
.ti2 LDABT%,Y:STA(&72),Y:INY:CPY#192:BNEti2:.ti3 LDABT
%,Y:STA(&74),Y:INY:CPY#0:BNEti3
 1010CLC:LDA&74:ADC#8:STA&74:LDA&75:ADC#1:STA&75:LDY#0
:.ti4 LDABT%+256,Y:STA(&74),Y:INY:CPY#32:BNEti4:RTS
 1020.ani LDY&8F:LDA&D50:STA&72C0,Y:LDA&D51:STA&72C8,Y
:LDA&D52:STA&72D0,Y:LDA&D53:STA&72D8,Y
 1030LDA&8E:BNEANU:INC&8F:LDA&8F:CMP#4:BNEan1:LDA#1:ST
A&8E:.an1 JMPan2:.ANU DEC&8F:LDA&8F:CMP#0:BNEan2:LDA#
0:STA&8E
 1040.an2 LDY&8F:LDX#240:LDA&72C0,Y:STA&D50:TXA:STA&72
C0,Y:LDA&72C8,Y:STA&D51:TXA:STA&72C8,Y:LDA&72D0,Y:STA&
D52:TXA:STA&72D0,Y:LDA&72D8,Y:STA&D53:TXA:STA&72D8,Y:R
TS
 1050]:NEXT:IF INKEY-256<>0 AND INKEY-256<>-1 THEN A$=
"Electron":S=40 ELSE A$="BBC'B'":S=100
 1060PRINTTAB((40-LENA$)/2,5);A$;TAB(15,7);"Version .2
"'':delay?1=5:CHAIN""
```

```
  320SOUND0,1,5,10:FORJ%=0TO9:VDU19,2,1;0;:FORK%=0TO20
0:NEXT:VDU19,2,0;0;:FORK%=0TO200:NEXT,
  340ENDPROC
  350DEFPROCinstructions:CLS
  360PRINTTAB(15,0);"Locomotion"
  370PRINTTAB(14,1);STRING$(12,CHR$128);
  380PRINT''"  In this game you are in charge of a   r
unaway steam locomotive in which the   brakes have fai
led and there is no hope of stopping.However there are
 still moresetbacks to your journey."
  390PRINT"  From the air you are constantly being att
acked by aeroplanes and airships     while back on the
 rails some one has    unleashed a TRAIN SEEKING C-5!"
  400PRINT"Luckly your train has an early warning  rad
ar system displayed on the bottom of the screen,it sho
ws you what is ahead onthe tracks or in the air.You mi
ght thinkthat such a train would be defenceless"
  410PRINT"not on your nelly,it's fitted with a    har
poon gun at the front to deal with   the C-5 and radio
active smoke to cope   with the planes.To fire the har
poon     simply press the space bar the smoke,   howev
er takes getting used to."
  420PRINT"  Firstly you can have upto three       pie
ces of smoke in the air at one time  but secondly,and
more importantly,the   longer you hold the fire button
 down thehigher the smoke goes,flying to the leftof th
e screen once released."
  430PRINTTAB(1,30);"PLEASE PRESS THE SPACE BAR TO CON
TINUE"
  440REPEAT:UNTILINKEY-99
  450CLS:PRINTTAB(15,0);"Locomotion"
  460PRINTTAB(14,1);STRING$(12,CHR$128);
  470PRINT''"The keys to use in this game are :-"
  480PRINT'''"A  <->   UP          space  <->  FIRE"
  490PRINT'"Z  <->  DOWN         return <-> SMOKE"
  500PRINTTAB(1,30);"PLEASE PRESS THE SPACE BAR TO CON
TINUE":FORG=0TO300:NEXT:REPEAT:UNTILINKEY-99:CLS:ENDPR
OC
  510DATA52,64,52,72,52,92,52,100,52,112,52,120,52
  520DATA36,84,132,28,124,56,104,52,100,36,84,24,52,11
2,92,104,84
  530DEFPROCkey:PRINTTAB(5,24);"Locomotion"
  540REPEAT:UNTILINKEY-99
  550ENDPROC
```

WITHOUT OUR 'LEARN BASIC' YOUR COMPUTER IS ONLY PLAYING GAMES...

LOGIC 3's COMPLETE TEACHING PACKS FOR TODAYS MOST POPULAR MICROS

Based on the teaching methods developed by Professor Andrew Colin of Strathclyde University, Logic 3 is the most comprehensive guide to Basic programming currently available.

Logic 3 is designed for people who want to keep abreast of the computer age, for people who realise that understanding computers is a key to future success at work, at school and as a parent.

If you are thinking of buying, expecting a present, or already have an Acorn Electron, BBC, Sinclair Spectrum 48K, Dragon 32/64 or Amstrad CPC 464/664 you need Logic 3 'Learn Basic' too.

Each Logic 3 pack contains a 190 page work-book, 2 cassette tapes containing 20 programs plus a flow-chart stencil.

QTY	COMPUTER	PRICE	TOTAL
	SINCLAIR SPECTRUM 48K	14.95	
	ACORN ELECTRON	14.95	
	BBC	14.95	
	AMSTRAD CPC 464/664	17.95	
	DRAGON 32/64	14.95	
CHEQUES/P.O. PAYABLE TO: LOGIC 3 LTD.		TOTAL	

NAME: _____

ADDRESS: _____

_____

_____

TEL NO: _____

LOGIC 3
THE KEY TO THE WORLD OF TOMORROW

☐ PLEASE TICK BOX IF MORE INFORMATION IS REQUIRED

Logic 3 Ltd,
165 Garth Road, Morden, Surrey SM4 4LH, UK. Telephone: 01-330 0101,
Telex: 28704 MMH VANG, Facsimile: 01-337 5532

ABCDE

Agents/distributors required outside UK. Export enquiries welcome.

THE ANIMATOR

An animation package for the Amstrad 464/664/6128

INSTANT ANIMATION

You only need to draw two "key frame" pictures to see them transformed into a smooth flicker-free animation sequence. In other words, a cartoon. Add more key frames to make a more elaborate cartoon. The program does the work for you by generating the frames in between.

The Animator uses a highly efficient screen compaction technique. With over 30K for storing your animation (64K on the 6128), even quite detailed cartoons can run over hundreds of frames.

Animation sequences of over 750 frames are possible — double that on the 6128. Projected at 12 frames per second, this means a cartoon lasting more than a minute. You can speed up the action to a rate of 25 frames per second; or replay it backwards; or freeze frame it.

- **Choice of number of key frames**
- **Joystick or keyboard control**
- **Rubberbanding**
- **Colour facility**
- **Standard or stippled colour fill**
- **Edit frames**
- **Copy frames**
- **Rotate frames**
- **Polygon draw**
- **Save and Load frames**
- **Choice of Modes 1 and 2**
- **Variable speed of animation**
- **Demo mode**
- **On-screen memory counter**

See us on Stand 74 at the Amstrad User Show on January 11th and 12th.

The Animator costs £8.95 on tape, £13.95 on disc, p&p included.
Send cheque/postal order to:

WOOLf GRAPHICS

8 Sterndale Road
London W14 0HS
01-603 4064

BLUFFERS' GUIDE TO MICROS

Starting out in home computing? First Bytes is for you. Just write to *Your Computer* with any hardware or software problems, no matter how small or simple.

Every jargon has phrases which cause non-initiates to glaze over. Automobile hobbyists used to plunge families into catatonia by intoning the awful words, "Differential Gear". Computer addicts have a wider range of conversation killers: one forms our tasteful topic for today. Even those who've dabbled in Basic can turn pale at the far-off cry, "Control Structures!"

There's a chap in one of Moliere's plays who is delighted to find he's been *talking prose* all his life without knowing it. Similarly with Basic: if you've used an If-Then statement or a For-Next loop, then without knowing it you've been talking control structures. They're just methods of executing program statements in a controlled — conditional or repetitive — way.

Often Basic users have to lash together their own control structures, using the dreaded Goto statement. Saying Goto will cause upmarket programmers not to glaze over but to show snobbish disdain by hitting you in the mouth. For example, you may not know how many times your program needs to go around a loop. If it's supposed to count the full stops in *Robinson Crusoe* — somebody once did this — you want a loop structure with a conditional exit, like this:

```
10 GOSUB 1000 : REM find
   next full stop
20 STOPS = STOPS + 1
30 IF NOT ENDOFTEXT THEN
   GOTO 10
```

Subroutine 1000 contains the hard bits, and sets Endoftext as true when it at last reads the words "The End".

Basic is cruelly short of control structures; high-class languages usually offer three extra-powerful ones, called While, Repeat and Case.

The Crusoe example above is a home-made Repeat-Until loop. In Pascal it would look like this:

```
Repeat
  FindNextStop;
  Stops: = Stops + 1
until EndOfText;
```

Pascal lets you write a Procedure called FindNextStop, which does the same as our old subroutine at line 1000. In this form the program chunk's much easier to understand — and the bug becomes visible. Suppose we've got a duff copy of *Crusoe* without any full stops? The routine still says there's one: anything inside a Repeat-Until is always executed at least once. Really we should be using a While loop. In Microsoft Basic it looks like this:

```
10 GOSUB 1000
20 WHILE NOT ENDOF TEXT
30 STOPS = STOPS + 1
40 GOSUB 1000
50 WEND
```

Here Wend is to While as Next is to For. The extra Gosub at line 10 checks the input before the loop: if "The End" is reached without finding any full stops, the While-Wend loop statements are never executed.

This is the point of powerful control structures and — pause for another turn-off phrase — "structured programming". It's not that they're upmarket and favoured by the Royal Family: just that the programs are easier to read and debug. Most of us still have to toil along with Basic, but one day . . .

DISPLAY HANDLING

The aspect of microcomputing in which machine-code routines are of greatest use is probably display handling, i.e. drawing, moving and animating graphics.

There exists in the Sinclair operating system several routines to facilitate this process, and the easiest way to manipulate the display from machine code is to use them. The Scroll routine, for example, will allow you to scroll not only the entire screen upwards, but any number of lines on it. You just have to know how to access this potential.

This feature of the Scroll routine allows you to effectively set up two separate "*windows*" in the display. The assembly language routine to scroll the lower five lines of the screen only is as follows:

```
LD B,5
CALL OEOO
RET (calls up Rom routine for
Scroll)
```

To write out the entire routine — see pg 43, *The Complete Spectrum Rom Disassembly*, Dr I. Logan — would take time, patience and computer memory.

The computer must now be told to carry out these instructions. Each command in machine code corresponds to a number between 0 and 255. It is these numbers which the computer "understands" and can operate upon. The program must, therefore, be translated from "mnemonics" — above — to this code — below. Taking our previous example this code would be:

```
6
5
205
0
14
201
```

(continued on next page)

DISPLAY HANDLING

(continued from previous page)

...where 6 corresponds to LD B, etc. Substituting the 5 for another number changes the no. of lines to be scrolled.

To persuade the computer to look at these codes from Basic, they must first be programmed into an area of memory. A program to do this is shown below.

```
10 CLEAR 30000
20 DATA 6, 5, 205, 0, 14, 201
30 FOR X=0 TO 5
40 READ Y
50 POKE 30000 + X, Y
60 NEXT X
```

The aptly named command, Poke puts the number in Y into the memory location specified where it remains. Note that Clear 30000 reduces the amount of memory avaliable to the Basic user, but the program caters for 16K as well as 48K. If you do not wish to use up so much memory, and have 48K, 30000 may be replaced by 60000.

When you enter the program and run it, nothing will happen. But the machine code is now in memory. To use it, you need to give the machine code equivalent of Run; in this case it is USR 30000. Typing RANDOMISE USR 30000 will now scroll up the bottom five lines of the screen — you will, of course, see nothing if you have written nothing there to scroll. You can now incorporate the routine in your own program, if you wish to use a split screen for, say, graphics in the top part and text in the bottom.

This series of articles, over the next few months, sets out to give you routines such as this one, which you can include as part of you own Basic program to enhance it's speed or extend it's function — without knowing anything about assembly language.

James Higgo

PROLOG

If you are familiar with programming in Basic, you will know what a bind it is to write database-type programs: programs that store sets of data, and allow users to update the data, and retrieve it in various ways. Basic's named variables and arrays are primitive tools, and its handling of disc and cassette files is poor in many versions.

There are many alternative languages which make this type of job simpler. Most of the list-processing school of languages — Lisp, full Logos and so on — concentrate on fitting the data into flexible structures, some of which let you describe specific relationships between the data items. Prolog, however, goes one step further. It concentrates on different ways of *retrieving* data.

In a session working with Prolog, you don't write a program: you set up, enhance or interrogate a database. The Prolog interpreter does most of the hard work of setting up a structure into which you can fit your data. It also provides you with search commands. You never need to write a search routine at all!

Let's take a very simple example. This is a Prolog statement that could be taken to describe the eating patterns of cows:

food (cows, grass)

This one describes the appetite of pigs:

food (pigs, swill)

and this of one particular animal:

food (Napoleon, swill)

Store these in the computer, and then you can ask, in simple one-line phrases, questions like:

what do cows eat?
which animals eat grass?
do pigs eat swill?

These are the Prolog statements (they vary slightly from dialect to dialect) which do that:

?— food (cows, X)
?— food (Y, grass)
?— food (pigs, swill)

Type these in, and the computer will answer:

X = grass
Y = cows
Yes

It's as easy as that. Prolog can go further, though. You can also include in your database *rules* like:

if an animal eats grass, then it is a herbivore

if an animal eats swill, then it is a pig and the interpreter will then be able to answer questions like:

is a cow a herbivore?
is Napoleon a pig?

This ability to answer questions that have only indirect answers in the database makes Prolog an ideal language for writing artificial intelligence programs. Many expert systems have been written in Prolog. And the Japanese have chosen it for their Fifth Generation Project.

There are some drawbacks. Prolog has a fixed method of searching its database, and it is essential to understand it and to structure the database carefully. Otherwise, the computer may come up with some wrong answers. It's also important to remember that the computer doesn't in any way understand the data that is fed in.

Its answers are not necessarily right: they are only logical deductions from the data, right or wrong, that is available.

Finally , in Prolog a "no" answer doesn't mean "That's wrong": only "That isn't provable from the database".

Big expert systems need big computers, of course: but mini Prolog interpreters are available for most home computers, and they can be put to real uses. As well as providing an easy way of setting up "intelligent" databases, they give the programmer a very rigorous training in thinking logically. That's one reason why Prolog is a great educational language.

Susan Curran.

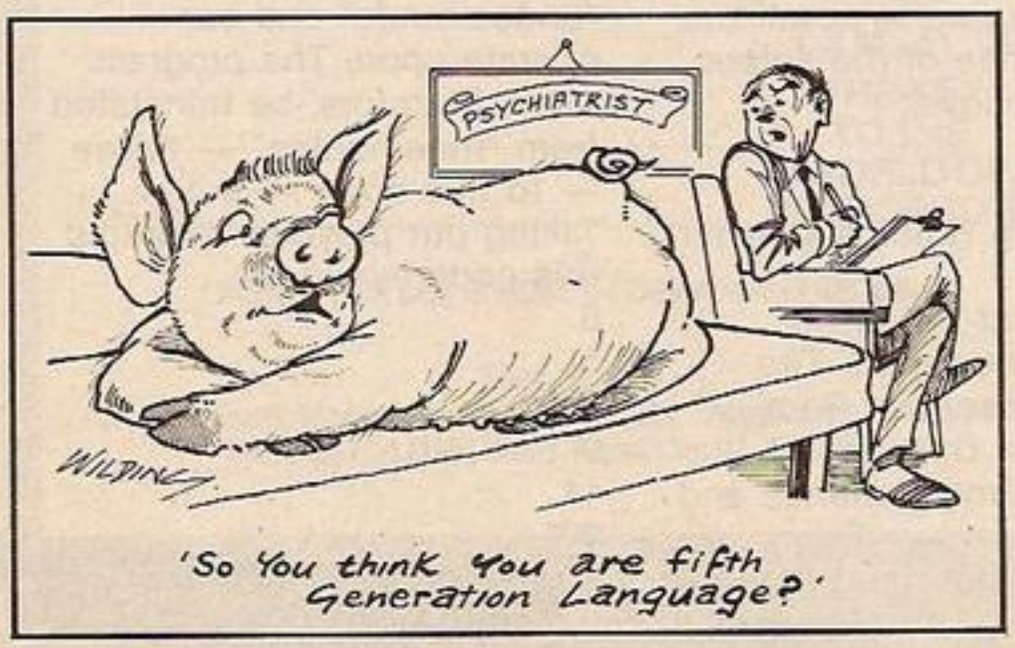

'So You think You are fifth Generation Language?'

Competition results

MUD CHALLENGE

For the MUD competition in our September issue, we asked you to design a game which could be run using the MUD system. In particular it had to exploit the interactive nature of the system. Another problem with running a game on MUD is that it must be playable with only a small number of players or with many participating, and people must be able to come and go more or less at will.

Ideas ranged from the mystic past to the distant future. A common theme was interactive Elite. Dungeons and Dragons-type themes kept coming up, including one from Peter Luckham who suggested that, like the board-game, players should attempt to become skilled in one area, i.e., develop a certain number of spells, so that co-operation between these different types would be necessary.

The other runner-up was Per Landberger from Sweden who wanted to base his game on the suitably Scandanavian theme of the Vikings being generally unpleasant all over Europe. Players would take part in the raids and gather plunder and acquire status within their village.

The winner, however, found inspiration in the recent space opera *V*. Stephen Jetley's scenario involved players joining resistance bands and going on various assignments. This would seem to suit the system well. The type of raid generated would depend on the number of players logged on, and people could enter the party at will. Obviously more experienced players would know the system better and therefore the other players would look to them for guidance.

So Stephen Jetley will go forwared as YC's champion to the great MUD challenge.

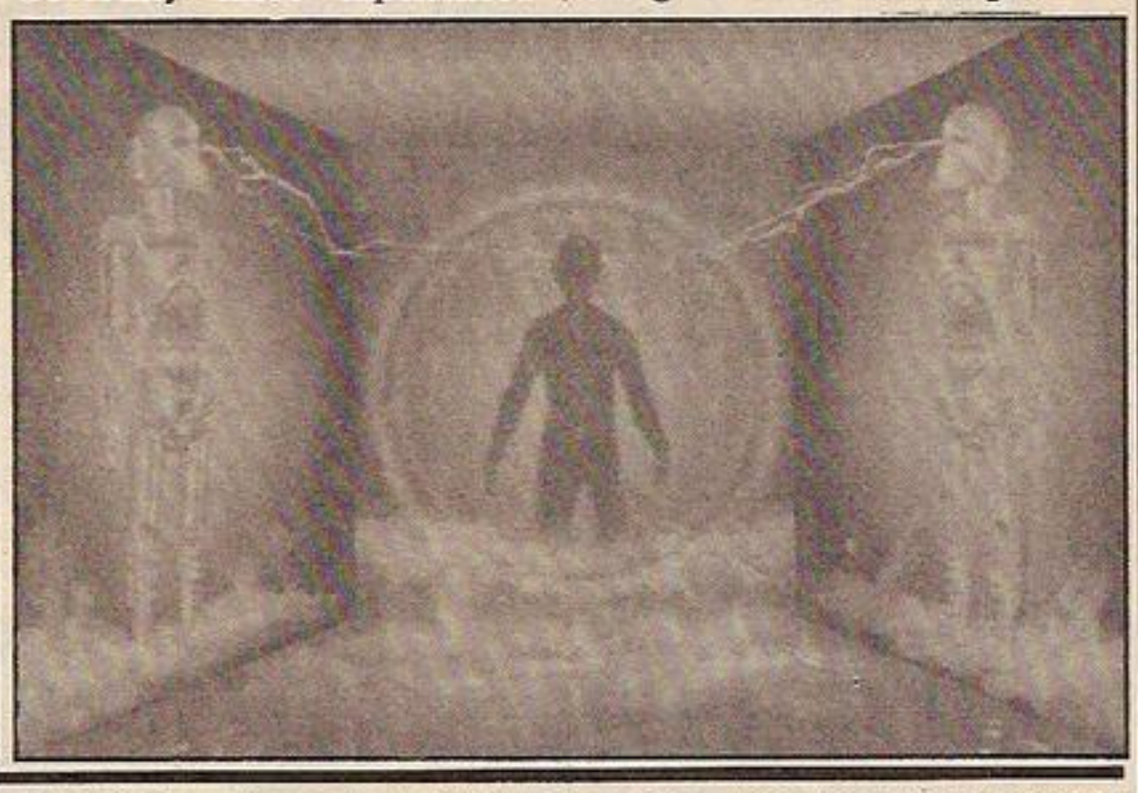

PHILIPS MONITOR

This competition attracted one of our largest ever entries, well over a 1000 of them. This is probably because just about anyone who's got a computer would like a monitor, but few can justify the cost to themselves, parents or spouses. Indeed, domestic bliss was one of the commonest reasons put foward for wanting one. It seems that many computer users have to fit in Elite or Doomdark's Revenge between Wogan and Dallas, inevitably leading to ructions.

I'm afraid that we're a heartless crowd here, you'll just have to sort out your own domestic problems. Another common theme was people wanted a set that couldn't pick up Terry Wogan. Laudable though this aim is, I'm sure the indefatigable Mr Wogan will find a way to get himself on to monitors as well. After all, he has monopolised every other form of electrical equipment, and there is even talk that you can get him on some microwaves.

Some complained that while their computer was state of the art, their TV was a little over the hill. The best of these was Kevin Lowe, who claimed John Logie Baird wanted his set back. Foremost in the slogan market was Mr JW Smith from Shetland who claimed that "Philips packs pixel power".

And so we come to the winners. Runner ups were Andrew Callister from Douglas, Isle of Man. A Philips monitor to him meant no more trouble with the Fuzz — presumably he won't get done for license evasion again. Another runner up was R Laskey from St Albans. He claimed that "dedication was so hard to find nowadays." However, winner by a clear pixel from all the thousands of entries was Mark Bentall from Sheppey, Kent:

I asked my computer, a BBC B,
What make of monitor it would most like to see.
With a clunck and a whirl and a giggle of glee.
It just be a Philips CM -8533.

TOUR DE FRANCE

October's Tour de France competition asked you to redesign the circuit for Activision's bicycle racing game. 20 copies of the game together with a Tour sweatshirt were on offer for the runners up; and for the winner we threw in a Commodore 64 to play the game on.

Most entries wanted to make the course longer and tougher — as if the present circuit wasn't gruelling enough already. They also thought to change the venue. Thus we had Tours of Australia, Europe, Sweden, Atlantis, Saturn's Rings, and, from a Yugoslavian reader, a nicely illustrated Tour of America. Other suggestions included a race round the coast of France on hydro bikes, and a circuit based on Birmingham's Spaghetti Junction twisted into the shape of a Mobius band.

First prize goes to Neil Marsh, 25 Oxford Road, Orrell, Wigan, Gr. Manchester. As his extract from the Bike-Rider's Guide to the Galaxy points out, the most demanding circuit in the universe is located in the Rof mountains on the planet Orhim. Due to a freak rift in the fabric of space, the entire circuit is uphill.

Copies of the game and sweatshirts to the following: E. Cook, Cwmbran; O. Sjostrand, Sweden; A. Alldrick, Coventry; M. Shillaker, Corsham; S. Whitehouse, Halesowen; R. Sheppard, Chingford; R. Stesevic, Yugoslavia; M. Mobarak, Milton Keynes; T. Chapman, Ashwell; H. Sandhar, Wolverhampton; L. Porsklev, Sweden; R. Fleuty, Eastbourne; M. Roberts, Burgess Hill; M. Whiley, Knutsford; S. McRae, Inverurie; M. Woods; M. Lockwood, Huddersfield; J. Williams, Stoke; P. Holland, Wirral; A. Ennis, Herne Hill.

SUMMER OF GAMES II

£100 of sportswear plus a copy of Summer Games II, was the prize in October's comptition based on US Gold's hit game. We asked you to come up with a new event for the game. S. Jardine, 108 Barrowby Road, Grantham, Lincs., wins the prze for a Trapeze event: points would be awarded for smooth landings, artistic interpretation, number of somersaults, and so on, while timing would be absolutely crucial. Among the other entries, fishing and C5 racing were suggested, but were rejected on the grounds that they would be too slow.

30 copies of the game go to the following runners up: J. Green, Radlett; A. Ennis, Herne Hill; J. Williams, Stoke-on-Trent; C. Fyre, Codnor; J. Tunstall, Hartlepool; A. Shaw, Nailsea; P. Croxall, Farby; C. Broad, Oldham; W. Sonner, Folkestone; R. Stewart, Tinsley; F. Turra, Bologna; K. Young, Coventry; P. Cheesbrough, Keswick; M. Hatton, Morpeth; S. Ahmad, Crawley; J. Morris, Poole; P. Williams, Rushton; S. Whitfield, Beverley; P. Barker, Battersea; D. Constable, Upmister; J. King, Belgium; A. Charles, South Anston; C. Macaskill, Alloa; A. Brett, Broadmeadows; D. Johnson, Stockport; T. Wells, Stourbridge; S. Davies, Wyrtley; J. Norris, Beckenham; J. Salfarlie, Mitcham; P. Sandell, Sweden.

THE USER-FRIENDLY MAGAZINE FOR CAMERA PEOPLE EVERYWHERE

News, pictures, advice, weekly camera tests and regular big prize competitions ... they're all in Amateur Photographer—and it's the leading market place for cameras and photographic equipment.

Amateur Photographer

At your newsagent every Tuesday 65p

IT MAKES DRUMMING SOUND LIKE HARD WORK

SYNDROMIC MUSIC

Whether you want to play along to it, do demo's and record with it, sing along and dance to it or just enjoy programming it — The Syntron Digidrum — Get It!

The Syntron Digidrum comes complete with a hardware user port connector, audio out, trigger out, easy to follow user's guide, software with the first eight digital samples including Crash Cymbal, Snare Drum, Bass Drum, Floor Tom, Hi Tom, Med Tom, Open Hi Hat, Closed Hi Hat and programming functions. The software contains a complete set of demonstration patterns and songs — All this for just **£65.00** Inc VAT.

SMALL COMPACT QUALITY BOOM, CRASH

There is already a new sound sample set in preparation which will contain over 40 new samples including Syn Drums, Latin percussion, Hand Claps and many more for only £16.50! All purchasers of the Syntron Digidrum will receive details of the new sound samples as they become available plus a FREE subscription to the SYNDROMIC USERBASE which includes a membership card and a FREE quarterly newspaper on computer music and computer musicians written by leading music and computer journalists. Please fill out and return the coupon below.

SYNTRON DIGIDRUM

The Syntron Digidrum is an exciting professional digital drumcomputer designed to operate with the Commodore 64.

Using 'live' digital sound samples which are encoded onto software the user has a programmable drum machine with a sound quality many times the price.

Easy visual grid programming, hear the sounds you enter, 51 patterns available in memory plus 10 songs linking 100 patterns together are possible with full copy, insert and delete functions.

THE BBIG BBBLACK BEAT BBBOX

☐ I would like further information on the Syntron Digidrum

☐ I would like to order my Syntron Digidrum(s)

NAME .....

ADDRESS .....

.....

Syntron Digidrum — Disk version @ £65.00 Inc. VAT .....

— Cassette version @ £65.00 Inc. VAT .....

Please add £2.50 for packaging/postage/insurance.

I enclose a cheque/postal order — made payable to SYNDROMIC MUSIC — to the value of £.....

All orders should be sent to SYNDROMIC MUSIC, 35A Grove Avenue, London, N10 2AS

SYNDROMIC MUSIC GUARANTEE

Not to Bank your monies until the Goods are ready for Dispatch.

Please allow 21 days for delivery

digi ever hear such a sound?

MAIL ORDER PROTECTION SCHEME

If you order goods from Mail Order advertisements in this magazine and pay by post in advance of delivery, *Your Computer* will consider you for compensation if the Advertiser should become insolvent or bankrupt, provided that:

(1) You have not received the goods or had your money returned; and

(2) You write to the Publisher of of *Your Computer* summarising the situation not earlier than 28 days from the day you sent your order and not later than two months from that day.

Please do not wait until the last moment to inform us. When you write, we will tell you how to make your claims and what evidence of payment is required.

We guarantee to meet claims from readers made in accordance with the above procedure as soon as possible after the Advertiser has been declared bankrupt or insolvent.

This guarantee covers only advance payment sent in direct response to an advertisement in this magazine not, for example, payment made in response to catalogues etc., received as a result of answering such advertisements. Classified advertisements are excluded.

C & F ASSOCIATES

BBC	RRP	Our price
ENTHAR 7 (80 TR)	16.95	14.95
BANJAX (80 TR.)	11.95	10.95
BLUE RIBBON GAMES		
DISK 1 (40 TR)	9.95	7.50
DISK 2 (40 TR)	9.95	7.50
BANJAX	9.95	8.25
WORM IN PARADISE	9.95	7.25
COMBAT LYNX	8.95	6.75
BOFFIN	9.95	7.25
GHOULS	7.95	2.50
RUBBLE TROUBLE	7.95	2.50
KNIGHT LORE	9.95	7.25
BUMBLE BEE	7.95	2.50
FELIX & THE FRUIT MONSTERS	7.50	2.50
SABRE WULF	9.95	7.25
RED MOON	6.95	5.50
CASTLE QUEST	12.95	8.95
SWOOP	7.95	1.95
FELIX & THE EVIL WEEVILS	6.95	2.50
ATIC ATAC	7.95	5.95
ALIEN-8	9.95	7.25
KILLER GORILLA	7.95	2.50

ELECTRON		
RICK HANSON	9.95	8.25
BOFFIN	9.95	7.25
NIGHTMARE MAZE	2.50	2.25
CASTLE ASSAULT	2.50	2.25
COMBAT LYNX	8.95	6.75

SPECTRUM		
THE ARTIST	12.95	9.95
WANTED: MONTY MOLE	6.95	5.25
MONTY IS INNOCENT	6.95	5.25
RED ARROWS	8.95	5.75
HARRIER ATTACK	5.95	4.50
STARQUAKE	7.95	5.95
MARSPORT	9.95	6.90
FAIRLIGHT	9.95	7.25
DUN DARACH	9.95	7.25
ALIEN-8	9.95	7.25
ABU SIMBEL	7.95	5.95
NODES OF YESOD	9.95	6.25

SPECTRUM	RRP	Our Price
A VIEW TO A KILL	10.99	7.25
WIZARDS LAIR	6.99	5.50
COMBAT LYNX	8.95	6.75
THAT'S THE SPIRIT	7.95	5.20
ATIC ATAC	5.50	4.50
UNDERWURLDE	9.95	7.25
MONTY ON THE RUN	7.95	5.95
WORM IN PARADISE	9.95	7.25
NIGHTSHADE	9.95	7.25
KNIGHT LORE	9.95	7.25
ROCCO	7.95	5.95
RED MOON	6.95	5.50
AQUAPLANE	6.95	1.95
SAM STOAT SAFEBREAKER	6.95	5.25

AMSTRAD		
ALIEN-8	9.95	7.25
COMBAT LYNX	8.95	5.95
RED ARROWS (AM DISC)	12.95	7.50
RED ARROWS	8.95	5.75
WIZARDS LAIR	8.95	6.75
PROJECT FUTURE	8.95	6.95
RED MOON	6.95	5.50
DUN DARACH	9.95	7.25
BRIAN BLOODAXE	8.95	5.95
KNIGHT LORE	9.95	7.25
ROCCO	8.95	6.25
TASWORD 464 (CASS)	19.95	16.95
TASWORD 464/664 (D)	24.95	19.95
TASWORD 6128 (D)	24.95	19.95

COMMODRE 64		
IMHOTEP	9.95	6.25
NODES OF YESOD	9.95	6.25
RED MOON	6.95	5.50
RED ARROWS	8.95	5.75
WANTED: MONTY MOLE	7.95	5.25
BLACKWYCHE	9.95	6.25
WIZARDS LAIR	8.95	6.25
HARRIER ATTACK	5.95	4.50
ENTOMBED	7.95	6.25
THING ON A SPRING	7.95	5.95
COMBAT LYNX	8.95	6.75
WIZARDRY	9.95	7.25

PLEASE NOTE: BBC DISC SOFTWARE GUARANTEED FOR ACORN DFS ONLY
ALL PRICES INCLUDE VAT & P&P
(overseas orders add £1.00 per item)

Cheques payable to:

C & F ASSOCIATES

and send to:

C & F ASSOCIATES (PCW), PO BOX 2, BIDEFORD EX39 3RE

RESPONSE FRAME

Do you have a problem related to your micro? Our team will do their best to help. Please include only one question per letter and mark it "Response Frame". Alternatively, perhaps you have an idea you have an idea you'd like to pass on to others. Why not write to us with your top tips?

POINTER PROBLEMS

●I am developing a drawing program for the Amstrad. How can I move a pointer around the screen without overwriting the background? Also, could you tell me how to incorporate pull-down menus.
Simon Modi,
Prestel Mailbox.

Although it is not well explained in the manual, the Amstrad has four different "ink modes" which determine how a pixel or a line interacts with colours already on the screen. Ink mode 1, XOR, the exclusive OR option provides a simple solution to your problem. In this mode, drawing a line or printing a character twice has the effect of restoring the original picture.

You can set the XOR mode by including a fourth parameter at the end of a plotting command such as Plot or Draw; or by Printing control character 23. The following program illustrates the technique. Lines 10 to 30 create a background, Line 80 simply causes a delay.

```
10  FOR N=1 TO 1000
20  PRINT "M";
30  NEXT
40  PRINT CHR$(23) + CHR$(1)
50  TAG
60  MOVE 50,100
70  PRINT "TEST";
80  FOR D=1 TO 1000:NEXT
90  MOVE 50,100
100 PRINT "TEST";
```

If you want to include pull-down menus, I am afraid you will have to learn machine code. You'd need first to store part of the screen, print the menu, and then reprint the original screen data. Doing this from Basic would be too slow.
Jim Taylor.

SIMULATING A PAUSE

●I have been delving into the depths of machine-code for a while now and have met with a problem. How do I simulate the pause function but only allow one key to continue the operations? For example: If one was to save chunks of code headerless one after the other, how would I go about making the system wait for, say, Capshift to be pressed, thus continuing with the save?
Mark Plumett,
Thetford,
Norfolk.

The principle of pausing in machine code is fairly similar to Basic. Consider the following:

```
10  LET I$ = INKEY$
20  IF I$ = " " THEN GOTO 100
30  GO TO 10
40  STOP
100 REM continue with program
```

The way to do this in machine code is to read the keyboard and keep doing so in a continuous loop until such time that the key depressed is the one required. So if you want to save two blocks of headerless code with a pause 0 equivalent in between, use the following:

```
LD HL, START OF SAVE
LD DE, LENGTH OF CODE
LD A, 255 (LENGTH OF LEADER)
SCF
CALL 04C2 (SAVE BYTES)
LD A, CODE OF KEY
LOOP IN A, (254)
RRA
JR C, LOOP
LD, HL, START OF SAVE
LD DE, LENGTH
LD A, 255 (LEADER)
SCF
CALL 04C2 (S/B)
RET.
```

This routine works on all of the outside keys. Here are their values.

1 — 247
0 — 239
Q — 251
P — 223
A — 253
ENTER — 191
CAPS — 254
BREAKSPACE — 127
Craig Rawston

WHICH COMPILER?

●In the June issue of *Your Computer* you answered a letter about a compiler for the Spectrum. You advised Softek's FP-Compiler, as it is the best you know. Please could you give me a little more information on this compiler, like what sort of speed increase it has, how much user memory it provides and how much it costs.
S Smith,
Minster Lovell,
Oxon.

Basically the Compiler Pack is made up of two separate compilers F.P. and I.S. The "Floating Point" version supposedly speeds up your programs by 10 times (about right) and the Integer version between 200 and 500 times.

To be realistic the latter is more like 5-10 time average.

Obviously the more complicated the program is the slower the compiled code will be. Both programs fit fairly high up in the memory so a large chunk is available to the user.

Although most operations are catered for I would disagree with Tim Hartnell and say that 'Blast' from Oxford Computer Systems Ltd is far superior, but then for £24.95 it should be. FP will set you back around £19.95 and is available in the shops whereas Blast is only available by post. The less extensive but faster Softek Computer, I.S., costs £9.95.

Oxford Computer Systems Ltd — 0993 812700; The Edge — 01-240 1422/7877.
Craig Rawston.

TOP TIPS

This short piece of machine code — 179 bytes — which will list the current variables in memory. It works on any Spectrum. Type in the program below and run it. If there are no errors it will then save the machine code it creates to tape.

The routine is leaded by LOAD "" CODE but first reserve memory with CLEAR 59999. To call LVAR from Basic enter. RANDOMISE USR 60000.
Non-printable characters are handled by + CHRS n +, where n is a character from 0 to 32.
Anant Modi

```
  10 DEF FN a(a$)=CODE a$-48-7+(
a$>"9")-32+(a$>"Z"): DEF FN h(a$
)=FN a(a$(1))+16+FN a(a$(2))
  20 LET a=60000: FOR x=100 TO 1
20 STEP 10
  30 READ a$: LET t=VAL a$( TO 5
): LET a$=a$(6 TO )
  40 POKE a,FN h(a$): LET t=t-PE
EK a: LET a=a+1
  50 LET a$=a$( TO ): IF a$<>""
THEN GO TO 40
  60 IF t THEN PRINT AT 16,0;"Er
ror in line ";x: STOP
  70 NEXT x: PRINT AT 16,0;"All
OK - Saving code"
  80 SAVE "LVAR"CODE 60000,179
 100 DATA "1060465a02cd01162a4b
5c7e fe80c8e660fe a0287afe60285dfe
c0ca03eb fe80ca03eb fee0ca0cfb7ee6
7fc620e5d7e24e7e3dd7e22d7e123
4e2346e5d1130923e5041afe203815c5
d5d7d1c1130d20f2"
 110 DATA "0989110f03e22d73e0dd7
e1c369eac5d5cd202d3e22d73e2bd73e
c2d7cde32d3e2bd73e2218d57ed73e3d
d7237e235e2356234e2346235e5db62a
cde32d18c97ed640d7237ee680fe8028
047ed718f47ed680"
 120 DATA "01889d718d3235e235623
19c369ea11130019c369ea00"
```

Software File

Programs for Software File should be fairly compact and sent on a cassette. Please include clear instructions and say what computer it's for. We pay between £6 and £36 for programs published. They must be double-checked and submitted to *Your Computer* exclusively.

SYNTHESISER

▶*David Walker* ● *Amstrad* ● *Knighton, Powys*

After typing in the listing and successfully running it several inputs will have to be made before you can make the program play music.

You will input the octave number. The attack rate — how fast the sound reaches its peak volume. The lower the number the faster this happens. The decay rate — how fast the sound drops to its constant volume.

The release rate — how fast when you have released the key the sound decays away. The tone effect. You can experiment with all the preset sounds in lines 600-700 and alter them if you wish. After these inputs your keyboard will be live.

Synthesiser.

```
1 REM  David Walker 1985
2 REM  Synthesiser
10 GOSUB 370
20 EVERY 4,3 GOSUB 250
30 EVERY 4,2 GOSUB 290
40 EVERY 4,1 GOSUB 330
50 FOR x=1 TO 13
60 IF INKEY(k%(x))=0 AND x<>c1 AND x<>c2 A
ND x<>c3 THEN GOSUB 90
70 NEXT x
80 GOTO 50
90 IF c1=0 THEN GOSUB 100 ELSE IF c2=0 THE
N GOSUB 150 ELSE IF c3=0 THEN GOSUB 200 EL
SE RETURN
100 IF x<>0 AND x=c2 OR x=c3 THEN RETURN
110 SOUND 129,p%(x),0,0,1,tone
120 SOUND 129,p%(x),10000,12,0,tone
130 c1=x
140 RETURN
150 IF x<>0 AND x=c1 OR x=c3 THEN RETURN
160 SOUND 130,p%(x),0,0,1,tone
170 SOUND 130,p%(x),10000,12,0,tone
180 c2=x
190 RETURN
200 IF x<>0 AND x=c1 OR x=c2 THEN RETURN
210 SOUND 132,p%(x),0,0,1,tone
220 SOUND 132,p%(x),10000,12,0,tone
230 c3=x
240 RETURN
250 IF c1=0 OR INKEY(k%(c1))=0 THEN RETURN
260 SOUND 129,p%(c1),0,12,2,tone
270 c1=0
280 RETURN
290 IF c2=0 OR INKEY(k%(c2))=0 THEN RETURN
300 SOUND 130,p%(c2),0,12,2,tone
310 c2=0
320 RETURN
330 IF c3=0 OR INKEY(k%(c3))=0 THEN RETURN
340 SOUND 132,p%(c3),0,12,2,tone
350 c3=0
360 RETURN
370 DEFINT a-z
380 DIM p%(13),k%(13)
390 FOR x=1 TO 13
400 READ k%(x)
410 NEXT
420 MODE 1
430 INPUT"octave (1-5)";o
440 IF o=1 THEN RESTORE 770
450 IF o=2 THEN RESTORE 780
460 IF o=3 THEN RESTORE 790
470 IF o=4 THEN RESTORE 800
480 IF o=5 THEN RESTORE 810
490 FOR x=1 TO 13
500 READ p%(x)
510 NEXT
520 MODE 1
530 INPUT"attack rate (0-5)";attack
540 INPUT"decay rate (0-5)";decay
550 INPUT"release rate (1-10)";rel
560 ENV 1,5,3,attack,2,-1,decay
570 ENV 2,12,-1,rel
580 MODE 1
590 INPUT"Which tone effect (1-15)";tone
600 ENT -1,3,1,1,3,-1,1
610 ENT -2,3,2,1,3,-2,1
620 ENT -3,6,1,1,5,-1,1
630 ENT -4,6,2,1,6,-2,1
640 ENT -5,5,1,1,10,-1,1,5,1,1
650 ENT -6,2,1,1,4,-1,1,2,1,1
660 ENT -7,2,2,1,4,-2,1,2,1,1
670 ENT -8,2,1,2,4,-1,2,2,1,2
680 ENT -9,5,1,1,2,-1,1,5,1,1,8,-1,1
690 ENT -10,3,5,1,3,-10,1,3,5,1
700 ENT -11,1,1,1
710 ENT -12,1,-1,1
720 ENT -13,20,1,1,10,-2,1
730 ENT -14,5,10,1,10,-5,1
740 ENT -15,5,1,1,6,-1,1
750 RETURN
760 DATA 71,60,63,61,62,55,52,54,44,46,45,
38,39
770 DATA 956,902,851,804,758,716,676,638,6
02,568,536,506,478
780 DATA 478,451,426,402,379,358,338,319,3
01,284,268,253,239
790 DATA 239,225,213,201,190,179,169,159,1
50,142,134,127,119
800 DATA 119,113,106,100,95,89,84,80,75,71
,67,63,60
810 DATA 60,56,53,50,47,45,42,40,38,36,34,
32,30
```

PILE-UP

▶*David Judge* ● *BBC* ● *Surbiton, Surrey*

This is a strategy game for the BBC model B — with OS 1.2 — for two players. It is played on a 10 by 10 board. Each player takes it in turn to place a counter of his or her colour onto a square on the board.

To place a counter on the board, you simply move the cursor — a cross on the board — to the desired square, using the cursor keys, and press the space bar. You may also use joysticks.

When there are more than five counters "piled up" onto a single square, that square explodes, and throws counters into the surrounding squares. If there are any of the opponent's counters in these squares, then they are wiped out.

The object of the game

(continued on next page)

File

(continued from previous page)

is to take over the entire board with your own coloured counters.

The strategy of the game is more complex than it at first appears. For instance, one strategy is to build up a chain of squares each containing five counters, until you consider that it is the right time to set off the chain. Another strategy is to explode squares as soon as possible, in order to take over a lot of the board quickly.

The game is in two parts. The first part gives the game instructions, while the second part is the game itself. Type in listing 1 and save it onto the start of a cassette.

SAVE "PILE" <RETURN>

Then enter listing 2 and save that after listing 1 on the same cassette.

SAVE "PILE2" <RETURN>

Then rewind the cassette and run the game by typing:

CHAIN "" <RETURN>

The game as written will run on disc-based machines without the need for a downloader, as there is sufficient memory for the program to run with Page set to &1900.

The program has not been tested on an Electron. However, if all references to Mode 7 are removed, the program should run.

Listing 1 can, in fact, be left out altogether.

If anybody would like to play the game without having to type it all in, a cassette of the program is available for £3.00 from me. Please send a cheque or postal order for £3.00 to: David Judge, 39 Warren Drive North, Tolworth, Surbiton, Surrey.

Listing 1.

```
  10MODE 7
  20PROCintro
  30CLS
  40PRINT
  50FOR J=1 TO 2
  60PRINTTAB(12);CHR$(131);CHR$(131);CHR$(157);CHR$(1
32);CHR$(141);"Pile up   ";CHR$(156)
  70NEXTJ
  80PRINT''''
  90CHAIN "PILE2"
 100DEFPROCintro
 110CLS
 120PRINT
 130FOR J=1 TO 2
 140PRINTTAB(12);CHR$(131);CHR$(131);CHR$(157);CHR$(1
32);CHR$(141);"Pile up   ";CHR$(156)
 150NEXTJ
 160PRINT
 170PRINT"     This is the game ofPile up"
 180PRINT'"The game is for two players. Each player";
 190PRINT"takes it in turn to place one of their"
 200PRINT"counters on the 10 * 10 board. "
 210PRINT"When their are more then 5 counters on "
 220PRINT"a space, this space explodes and throws"
 230PRINT"counters into the surrounding squares."
 240PRINT"These squares will then take on the same";
 250PRINT"colour as the exploding square."
 260PRINT"One player is blue, the other is red."
 270PRINT"The object of the game is to convert the";
 280PRINT"whole board to your own colour."
 290PRINT"There is an option for either joysticks"
 300PRINT"or keyboard play. If the keyboard option";
 310PRINT"is selected, then use the cursor keys to";
 320PRINT"move and the space bar to pick a square."
 330PRINT" HIT ANY KEY TO CONTINUE ";
 340A$=GET$
 350CLS
 360PRINT
 370PRINT"The rules:-"'
 380PRINT"1)   You can only place a counter in an"
 390PRINT"     empty square, or one already "
 400PRINT"     occupied by one of your counters."
 410PRINT"2)   With the joystick option, it is "
 420PRINT"     necessary to have one joystick for"
 430PRINT"     each player."'
 440PRINT"There are 3 options for the length of"
 450PRINT"each game, either short, medium or long."'
 460PRINT" HIT ANY KEY TO CONTINUE ";
 470A$=GET$
 480ENDPROC
```

Listing 2.

```
  1REM LISTING 2
 10ON ERROR MODE 3:REPORT:PRINTERL:END
 20DIM B(11,11)
 30VDU23,240,255,255,255,255,255,255,255,255
 40FOR J=1 TO 11
 50FOR K=1 TO 11
 60B(J,K)=0
 70NEXT K
 80NEXT J
 90PROCstart
100TIME=0
110MODE2
120VDU 23;8202;0;0;0
130movs=0
140PROCscreen
150PRINTTAB(15,1);"MOVES"
160PRINT TAB(15,6);"TIME"
170FOR JX=1 TO 10
180FOR JY=1 TO 10
190IF B(JX,JY)<>0 THEN PROCsquare
200NEXT JY
210NEXT JX
220REPEAT
230PRINTTAB(15,3);STR$(movs);
240PROCtime
250PROCplay1
260PROCcheck
270PROCplay2
280PROCcheck
290movs=movs+1
300PROCboard
310UNTIL FALSE
320
330DEFPROCscreen
340CLG
350VDU29,0;112;
360VDU19,1,7;0;0;0;
370VDU19,2,1;0;0;0;
380VDU19,3,4;0;0;0;
390GCOL 0,1
400FOR J=0 TO 800 STEP 80
410MOVE J,0:DRAW J,800
420NEXT J
430FOR J=0 TO 800 STEP 80
440MOVE 0,J:DRAW 800,J
450NEXT J
460ENDPROC
470
480DEFPROCplay1
490PROCdisp(1)
500flag1=1
510IF key THEN PROCkeys ELSE PROCjoy1
520B(JX,JY)=B(JX,JY)+1
530PROCsquare
540ENDPROC
550
560DEFPROCplay2
570PROCdisp(2)
580flag1=-1
590IF key THEN PROCkeys ELSE PROCjoy2
600B(JX,JY)=B(JX,JY)-1
610PROCsquare
620ENDPROC
630
640DEFPROCjoy1
650JX=1:JY=1
660REPEAT
670PROCtime
680PROCcross
690A1=ADVAL(1)
700A2=ADVAL(2)
710A3=ADVAL(3)
720A4=ADVAL(4)
730F0=ADVAL(0) AND 3
740IF F0=1 THEN PROCcross:GOTO 820
750IF ((A1>30000 AND A1<35000) AND (A2>30000 AND A2<
35000)) THEN 690
760IF (A1<1000 AND JX=10) OR (A1>60000 AND JX=1) OR
(A2>60000 AND JY=10) OR (A2<1000 AND JY=1) THEN 690
770PROCcross
780IF A1<1000 JX=JX+1
```

```
790IF A1>60000 JX=JX-1
800IF A2<1000 JY=JY-1
810IF A2>60000 JY=JY+1
820UNTIL F0<>0
830 IF B(JX,JY)<0 THEN 660
840ENDPROC
850
860DEFPROCkeys
870JX=1:JY=1:*FX15
880REPEAT:PROCtime:PROCcross
890A=GET
900IF A=32 THEN PROCcross:GOTO 980
910IF A<136 OR A>139 THEN 890
920IF (A=136 AND JX=1) OR (A=137 AND JX=10) OR (A=13
8 AND JY=1) OR (A=139 AND JY=10) THEN 890
930PROCcross
940IF A=136 THEN JX=JX-1
950IF A=137 THEN JX=JX+1
960IF A=138 THEN JY=JY-1
970IF A=139 THEN JY=JY+1
980OSCLIA=32
990IFB(JX,JY)<>0 AND SGN(B(JX,JY))<>flag1 THEN 880
1000ENDPROC
1010
1020DEFPROCcross
1030CX=((JX-1)*80)+40
1040CY=((JY-1)*80)+40
1050GCOL3,1
1060MOVE CX-20,CY
1070DRAW CX+20,CY
1080MOVE CX,CY-20
1090DRAW CX,CY+20
1100ENDPROC
1110
1120DEFPROCjoy2
1130JX=1:JY=1
1140REPEAT
1150PROCtime
1160PROCcross
1170A1=ADVAL(1)
1180A2=ADVAL(2)
1190A3=ADVAL(3)
1200A4=ADVAL(4)
1210F0=ADVAL(0) AND 3
1220IF F0=2 THEN PROCcross:GOTO 1300
1230IF ((A3>30000 AND A3<35000) AND (A4>30000 AND A4<
35000)) THEN 1170
1240IF (A3<1000 AND JX=10) OR (A3>60000 AND JX=1) OR
(A4>60000 AND JY=10) OR (A4<1000 AND JY=1) THEN 1170
1250PROCcross
1260IF A3<1000 JX=JX+1
1270IF A3>60000 JX=JX-1
1280IF A4<1000 JY=JY-1
1290IF A4>60000 JY=JY+1
1300UNTIL F0<>0
1310IF B(JX,JY)>0 THEN 1140
1320ENDPROC
1330
1340DEFPROCboard
1350chk=0
1360FOR J=1 TO 10
1370FOR K=1 TO 10
1380IF B(J,K)=0 THEN 1400
1390IF B(J,K)<0 THEN chk=chk-1 ELSE chk=chk+1
1400NEXT K
1410NEXT J
1420IF chk=100 OR chk=-100 THEN PROCend
1430ENDPROC
1440
1450DEFPROCcheck
1460change=0
1470FOR J=1 TO 10
1480FOR K=1 TO 10
1490IF B(J,K)>-6 AND B(J,K)<6 THEN 1590
1500IF B(J,K)<=-6 THEN flag=-1 ELSE flag=1
1510FORJ1=J-1 TO J+1
1520FORK1=K-1 TO K+1
1530IF RND(1)<.8 THEN PROCchange
1540IF J1=J AND K1=K THEN PROCchange
1550NEXT K1
1560NEXT J1
1570change=1
1580SOUND 0,-15,5,10
1590NEXT K
1600NEXT J
1610IF change=0 THEN ENDPROC
1620PROCtime
1630PROCboard
1640GOTO 1460
1650ENDPROC
1660
1670DEFPROCchange
1680IFJ1<1 OR K1<1 OR J1>10 OR K1>10 THEN ENDPROC
1690JX=J1:JY=K1
1700IF J1=J AND K1=K B(J,K)=flag:PROCsquare:ENDPROC
1710IF SGN(B(J1,K1))<>flag THEN B(J1,K1)=flag:PROCsqu
are:ENDPROC
1720B(J1,K1)=B(J1,K1)+flag
1730PROCsquare
1740ENDPROC
1750
1760DEFPROCtime
1770T1=INT(TIME/100)
1780T2=T1 DIV 60
1790T3=T1 MOD 60
1800T2$=""
1810IF T2<10 THEN T2$="0"+RIGHT$(STR$(T2),1) ELSE T2$
=RIGHT$(STR$(T2),2)
1820T3$=""
1830IF T3<10 THEN T3$="0"+RIGHT$(STR$(T3),1) ELSE T3$
=RIGHT$(STR$(T3),2)
1840T4$=T2$+":"+T3$
1850PRINTTAB(15,8);T4$
1860ENDPROC
1870
1880DEFPROCend
1890IF chk=100 THEN COLOUR 2 ELSE COLOUR 3
1900REPEAT
1910PRINTTAB(15,12);
1920IF chk=-100 THEN PRINT"BLUE"; ELSE PRINT"RED ";
1930FOR K=1 TO 1000:NEXT K
1940PRINTTAB(15,12);"    ";
1950FOR K=1 TO 1000:NEXT K
1960UNTILFALSE
1970
1980DEFPROCsquare
1990VDU5
2000JX1=((JX-1)*80)+10
2010JY1=((JY-1)*80)+60
2020MOVE JX1,JY1
2030IF B(JX,JY)>0 THEN GCOL 0,2 ELSE GCOL 0,3
2040IF B(JX,JY)>=5 THEN GCOL 0,9
2050IF B(JX,JY)<=-5 THEN GCOL 0,12
2060PRINTCHR$(240);
2070GCOL 0,1
2080MOVE JX1,JY1
2090PRINTCHR$(ABS(B(JX,JY))+48);
2100VDU4
2110ENDPROC
2120
2130DEFPROCstart
2140CLS:PRINT
2150PRINT'"Do you want sound (Y/N)";
2160REPEAT
2170A$=GET$
2180UNTILA$="Y" OR A$="N"
2190IF A$="Y" THEN 2220
2200*FX210,1
2210GOTO 2230
2220*FX210,0
2230PRINT'''
2240key=FALSE
2250PRINT
2260PRINT"Would you like a :-   1   Keyboard game"
2270PRINT"                      2   Joystick game"
2280REPEAT:A$=GET$:UNTILA$="1" OR A$="2"
2290IF A$="1" THEN key=TRUE:*FX4,1
2300PRINT'''
2310PRINT"Would you like a :-   1   long game"
2320PRINT"                      2   medium game"
2330PRINT"                      3   short game"
2340REPEAT
2350A$=GET$
2360UNTILA$="1" OR A$="2" OR A$="3"
2370IF A$="1" THEN ENDPROC
2380IF A$="2" THEN max=40 ELSE max=80
2390FOR J=1 TO max
2400X=INT(RND(1)*10)+1
2410Y=INT(RND(1)*10)+1
2420IF B(X,Y)<>0 THEN 2400
2430val=INT(RND(1)*4)+1
2440IF RND(1)>.5 THEN val=val*-1
2450B(X,Y)=val
2460NEXTJ
2470ENDPROC
2480
2490DEFPROCdisp(p)
2500IF p=1 THEN COLOUR 2 ELSE COLOUR 3
2510PRINTTAB(0,0);"PLAYER ";p;" "
2520COLOUR 1
2530ENDPROC
```

File

LABELS

▶*M Payne • Spectrum • Milton, Stoke-on-Trent*

This program allows labels to be used on the Spectrum. It is written in such a way that it may be used with a line renumberer thus adding greater versatility to program development. By using meaningful labels you can forget about line numbers and settle down to writing some readable, structured programs. Points to note:

- A label is stored as a variable containing the value of the line number on which it appears.
- A label is defined by a Rem statement followed by an asterisk followed by the label name.
- No other text may appear with a label — each label must have a line of its own.
- This program must precede any program using labels.
- Labels must not be longer than 20 characters.

The program is searched for label declarations, and when found, the label name is poked into the Let statement on the second line. This statement is then executed and the search continues until the end of the program. Note – the Go Sub statement, and the For z=0 TO 0 Step 0 statement are methods of avoiding direct jumps involving line numbers.

Labels.

```
   1 LET pointer=Ø
   2 LET payney                =PEEK (pointer+1)+256*PEEK pointer: IF
 pointer<>Ø THEN  RETURN
   3 LET start=26+PEEK 23635+256*PEEK 23636
  1Ø LET pointer=start-26
  2Ø LET nextaddr=pointer
  25 FOR z=Ø TO Ø STEP Ø
  3Ø LET pointer=nextaddr
  4Ø LET nextaddr=pointer+PEEK (pointer+2)+256*PEEK (pointer+3)+4
  5Ø IF PEEK (pointer+5)<>CODE "*" THEN  GO TO 1ØØ
  55 LET length=PEEK (pointer+2)+256*PEEK (pointer+3)-3
  6Ø IF length>2Ø THEN  PRINT "label error - line ";PEEK (pointer+1
)+256*PEEK pointer,stoprun
  62 FOR n=1 TO length
  65 POKE start+n-1,PEEK (pointer+5+n)
  7Ø NEXT n
  75 FOR n=length TO 19
  8Ø POKE start+n,32
  85 NEXT n
  9Ø GO SUB 1+PEEK (start-25)+256*PEEK (start-26)
 1ØØ IF pointer<PEEK 23627+256*PEEK 23628 THEN  NEXT z
 11Ø REM
 12Ø REM ------------------------
 13Ø REM Payney 1984
 14Ø REM ------------------------
 15Ø REM
1ØØØ REM next line is a label
1ØØ5 REM *example1
1Ø1Ø PRINT "example1=";example1
1Ø2Ø REM *error: REM label must apper on its own line
```

SQUIGGLE

▶*Robert Bain • Spectrum • Dorset*

Squiggle is about 8K long. the game has no machine code. When first run, it may look simple but in reality it is fairly complex and many hours of fun can be obtained from it.

The idea of Squiggle is to complete a continuous line from the top left-hand corner of the board to the bottom right-hand corner, or to force your opponent off the edge of the board. All the player is required to do is input the letter of the piece he/she wishes to place at the end of the line and the computer will do the rest.

As the first piece is placed to the right of the start square placing piece Y will automatically lose the player the game.

A running score is kept of how many games each player has won and if different players want to play the names can be changed and the scores reset.

Squiggle.

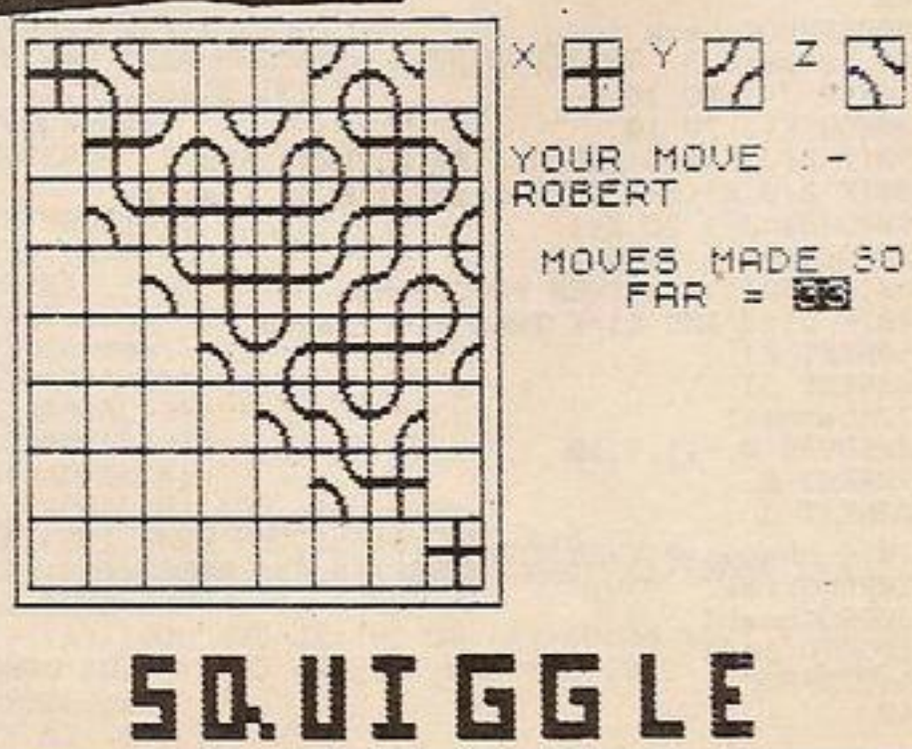

```
  10 REM ***** SQUIGGLE FOR THE
SPECTRUM & SPECTRUM+ *****
  20 REM ***** BY ROBERT BAIN ©
15 JUNE 1985 *****
  30 BORDER 1: PAPER 1: INK 7: C
LS : POKE 23658,8
  40 GO SUB 9000: GO SUB 8000: G
O SUB 7000
  50 CLS : PRINT AT 9,0; FLASH 1
;P$(START);AT 11,0;"STARTS THIS
TIME"
  60 PRINT #0; INVERSE 1; INK 5;
"PRESS A KEY TO PLAY."
  70 IF INKEY$="" THEN GO TO 70
  80 PRINT #0;AT 1,0;"
                    ": LET PLAYER=START
  85 LET MVES=0: LET AX=1: LET A
Y=2: LET X=1: LET Y=3: LET X1=1:
 LET Y1=1: FOR A=1 TO 8: FOR B=1
 TO 8: LET A(A,B)=0: NEXT B: NEX
T A: LET A(1,1)=1: GO SUB 6000
  90 PRINT AT 5,18; INK 5;P$(PLA
YER): BEEP .1,10
 100 OVER 1: LET Z$=INKEY$
 110 IF Z$<"X" OR Z$>"Z" THEN GO
 TO 100
 120 IF Z$="X" THEN PRINT AT X,Y
;A$(1);AT X+1,Y;A$(2): LET A(AX,
AY)=1
 130 IF Z$="Y" THEN PRINT AT X,Y
;B$(1);AT X+1,Y;B$(2): LET A(AX,
AY)=2
 140 IF Z$="Z" THEN PRINT AT X,Y
;C$(1);AT X+1,Y;C$(2): LET A(AX,
AY)=3
 150 OVER 0: GO TO 5000
 160 IF PLAYER>2 THEN LET PLAYER
=1
 170 PRINT AT 8,28; INVERSE 1;MV
ES
 180 GO TO 90
3000 REM TITLE
3020 PRINT AT A,B; INK C;"SQ.
UIGGLE."
3030 RETURN
3040 RESTORE 3060
3045 READ A: READ B: IF A=255 TH
EN RETURN
3050 PRINT AT A+1,B+3; INK 0;"■"
: PRINT AT A,B+2; INK C;"■"
3055 GO TO 3045
3060 DATA 6,0,6,1,6,2,7,0,8,0,8,
1,8,2,9,2,10,0,10,1,10,2,7,4,7,5
,7,6,8,4,8,6,9,4,9,5,9,6,10,6,11
,6,12,6,12,7,7,8,7,10,8,8,8,10,9
,8,9,9,9,10
3070 DATA 5,12,7,12,8,12,9,12,7,
14,7,15,7,16,8,14,8,16,9,14,9,15
,9,16,10,16,11,14,11,15,11,16,7,
18,7,19,7,20,8,18,8,20,9,18,9,19
,9,20,10,20,11,18,11,19,11,20
3080 DATA 5,22,6,22,7,22,8,22,9,
22,9,23,6,25,6,26,6,27,7,25,8,25
,8,26,8,27,9,25,10,25,10,26,10,2
7,255,255
4000 REM END OF GAME
4010 CLS
4020 PRINT AT 0,10;P$(PLAYER)
4030 IF WIN=1 THEN PRINT AT 2,0;
 INK 4;"LOSES THE GAME BY GOING
OFF THE BOARD."
4040 IF WIN=2 THEN PRINT AT 2,0;
 INK 5;"WINS THE GAME IN ";MVES;
" MOVES"
4060 IF WIN=1 THEN LET PLAYER=PL
AYER+1: IF PLAYER>2 THEN LET PLA
YER=1
4070 LET S(PLAYER)=S(PLAYER)+1
4080 PRINT AT 8,0; INK 3;"GAMES
WON SO FAR"
4090 PRINT AT 10,1; INK 5;P$(1);
" ";S(1); INK 6;AT 12,1;P$(2);"
";S(2)
4100 PLOT 0,96: DRAW 120,0: DRAW
 0,-25: DRAW -120,0: DRAW 0,25:
PLOT 88,96: DRAW 0,-25
4110 PLOT 0,83: DRAW 120,0
4120 PRINT #0; FLASH 1;"  PRESS
<SPACE> TO PLAY AGAIN.  "
4130 IF INKEY$<>" " THEN GO TO 4
130
4140 PRINT #0;AT 1,0;"ARE THE PL
AYERS THE SAME ?.       "
4150 LET Z$=INKEY$
4160 IF Z$="Y" THEN LET START=ST
ART+1: IF START>2 THEN LET START
=1
4170 IF Z$="Y" THEN GO TO 50
4180 IF Z$="N" THEN RUN
4190 GO TO 4150
5000 REM MOVE CHECK
5010 BEEP .5,30
5020 GO TO 4990+A(AX,AY)*40
5030 IF X1<X THEN LET X1=X: LET
Y1=Y: LET AX=AX+1: LET X=X+2: GO
 TO 5150
5040 IF X1>X THEN LET X1=X: LET
Y1=Y: LET AX=AX-1: LET X=X-2: GO
 TO 5150
5050 IF Y1<Y THEN LET X1=X: LET
Y1=Y: LET AY=AY+1: LET Y=Y+2: GO
 TO 5150
5060 IF Y1>Y THEN LET X1=X: LET
Y1=Y: LET AY=AY-1: LET Y=Y-2: GO
 TO 5150
5070 IF X1<X THEN LET X1=X: LET
Y1=Y: LET AY=AY-1: LET Y=Y-2: GO
 TO 5150
5080 IF X1>X THEN LET X1=X: LET
Y1=Y: LET AY=AY+1: LET Y=Y+2: GO
 TO 5150
5090 IF Y1<Y THEN LET X1=X: LET
Y1=Y: LET AX=AX-1: LET X=X-2: GO
 TO 5150
5100 IF Y1>Y THEN LET X1=X: LET
Y1=Y: LET AX=AX+1: LET X=X+2: GO
 TO 5150
5110 IF X1<X THEN LET X1=X: LET
Y1=Y: LET AY=AY+1: LET Y=Y+2: GO
 TO 5150
5120 IF X1>X THEN LET X1=X: LET
Y1=Y: LET AY=AY-1: LET Y=Y-2: GO
 TO 5150
5130 IF Y1<Y THEN LET X1=X: LET
Y1=Y: LET AX=AX+1: LET X=X+2: GO
 TO 5150
5140 IF Y1>Y THEN LET X1=X: LET
Y1=Y: LET AX=AX-1: LET X=X-2: GO
 TO 5150
5150 IF X<1 OR X>16 OR Y<1 OR Y>
16 THEN LET WIN=1: BEEP 1,-25: G
O TO 4000
5160 IF X=15 AND Y=15 THEN LET W
IN=2: GO TO 4000
5170 IF A(AX,AY)<>0 THEN GO TO 5
020
5180 LET MVES=MVES+1: LET PLAYER
=PLAYER+1
5190 GO TO 160
6000 REM DRAW BOARD
6010 OVER 0: CLS : FOR A=7 TO 13
6 STEP 16: PLOT A,39: DRAW 0,128
: NEXT A
6020 FOR A=39 TO 168 STEP 16: PL
OT 7,A: DRAW 128,0: NEXT A
6030 PLOT 3,35: DRAW 137,0: DRAW
 0,137: DRAW -137,0: DRAW 0,-137
6040 PRINT AT 1,16;"X ";A$(1);"
Y ";B$(1);" Z ";C$(1): PRINT AT
2,20;A$(2);"   ";B$(2);"   ";C$(
2)
6050 FOR A=159 TO 239 STEP 40: P
LOT A,151: DRAW 16,0: DRAW 0,16:
 DRAW -16,0: DRAW 0,-16: NEXT A
6060 PRINT AT 4,18; INK 5;"YOUR
MOVE :-"
6070 PRINT AT 7,19; INK 6;"MOVES
 MADE SO";AT 8,22;"FAR = ";MVES
6120 PRINT AT 1,1; OVER 1;A$(1);
AT 2,1;A$(2);AT 15,15;A$(1);AT 1
6,15;A$(2)
6130 LET A=19: LET B=4: LET C=4:
 LET D=10: GO SUB 300
6140 RETURN
7000 REM INSTRUCTIONS
7010 CLS : LET C=4: GO SUB 3040
7020 PRINT AT 16,3; INK 5; FLASH
 1;"Do you want instructions ?":
7025 IF INKEY$="N" THEN GO TO 71
50
7026 IF INKEY$="Y" THEN GO TO 70
30
7027 GO TO 7025
7030 LET A=0: LET B=4: CLS : GO
SUB 3000: PRINT AT 3,4; INK 0;"■
                              "
7035 PRINT '" The idea of SQUIG
GLE is quite  simple. All you ha
ve to do is   complete a continu
ous line from the top left hand
corner of the board to the botto
m right hand  corner, or force y
our opponent  off the edge."
7040 PRINT '" There are three pi
eces which   may be placed they'
are :-  "
7050 PRINT '"X ";A$(1);"  Y ";B$
(1);"  Z ";C$(1): PRINT "  ";A$(
2);"   ";B$(2);"   ";C$(2)
7060 PLOT 15,23: DRAW 16,0: DRAW
 0,16: DRAW -16,0: DRAW 0,-16
7070 PLOT 63,23: DRAW 16,0: DRAW
 0,16: DRAW -16,0: DRAW 0,-16
7080 PLOT 111,23: DRAW 16,0: DRA
W 0,16: DRAW -16,0: DRAW 0,-16
7090 PRINT #0; FLASH 1; INK 2; P
APER 5;"  Press any key to cont
inue.  "
7100 IF INKEY$="" THEN GO TO 710
0
7110 CLS : PRINT " As the first
piece will be     placed to the
right of the startsquare, placin
g piece 'Y' will  automatically
lose the game for you."
7120 PRINT '" When you play the
game all you have to do is tell
the computer which piece you wou
ld like to   place and the compu
ter will do  the rest."
7130 PRINT #0; FLASH 1; INK 2; P
APER 5;"      Press space to pla
y.  "
7140 IF INKEY$<>" " THEN GO TO 7
140
7150 INPUT "YOUR NAME PLEASE PLA
YER 1        ";P$(1)
7160 INPUT "YOUR NAME PLEASE PLA
YER 2        ";P$(2)
7170 FOR A=1 TO 2: IF LEN P$(A)>
10 THEN LET P$(A)=P$(A, TO 10)
7180 NEXT A: CLS : RETURN
8000 REM VARIABLES
8010 DIM A$(2,2): DIM B$(2,2): D
IM C$(2,2): DIM A(8,8): DIM S(2)
: DIM P$(2,10)
8020 LET A$(1)="⊥": LET A$(2)="
T"
8030 LET B$(1)="⎛": LET B$(2)="
⎝"
8040 LET C$(1)="⎺\": LET C$(2)="
⎽\"
8050 LET S(1)=0: LET S(2)=0
8070 LET START=1
8998 RETURN
9000 REM UDG S
9010 RESTORE 9030: FOR A=USR "A"
 TO USR "L"+7
9020 READ B: POKE A,B: NEXT A
9030 DATA 0,1,1,1,1,1,1,255,0,12
8,128,128,128,128,128,254
9040 DATA 255,1,1,1,1,1,1,1,254,
128,128,128,128,128,128,128
9050 DATA 0,1,1,3,3,6,28,248,0,1
28,128,0,0,0,0,6
9060 DATA 224,0,0,0,0,1,1,1,30,5
6,96,192,192,128,128,128
9070 DATA 0,1,1,0,0,0,0,224,0,12
8,128,192,192,96,56,30
9080 DATA 248,28,6,3,3,1,1,1,6,0
,0,0,0,128,128,128
9090 RETURN
9997 STOP
9998 RANDOMIZE USR 15363: REM :
ERASE "SQUIGGLE"
9999 RANDOMIZE USR 15363: REM :
SAVE "SQUIGGLE" LINE 10
```

CHARACTER DESIGNER

◆RA Mason ● CBM-64
● Alton, Hampshire

This is a utility program to help in the design of a new character set.

It uses all eight sprites, an interrupt routine to give three character sets on the screen at once, several short machine-code routines, and allows for saving and loading of character sets.

There are three choices at the start of the program, to copy all the Commodore characters and then customise them, to start with a blank set, or to retain the set already in memory — the memory area used for the new characters is 12288 — 16384 or $3000 – $4000.

The section of the character set which may be re-designed is the alpha-numeric area of upper/lower case, a total of 128 characters.

As the character is designed the corresponding character on screen is changed. The green set is to select the symbol to be changed, the black set beneath is the new set. The program requires the use of a

(continued on next page)

File

(continued from previous page)

joystick in port two.

Once the new set has been saved to tape or disc it may be loaded into any future program by LOAD "name",device,1. As the new set is in the area normally used by Basic it must be protected by POKE52,48:POKES56,58. This will reduce the amount of memory available to the Basic user. To switch the Commodore set out and the new set in the following command is necessary: POKE53272,28 then select upper/lower case by CHR$(14) or pressing Commodore/Shift keys.

I advise saving the program after typing it in as the program relies heavily on pokes, and just one mistake might cause a crash if run. ●

Character designer.

```
1 REM [CHARACTER-SET DESIGNER BY R.
A.MASON (1985)]
2 :
3 :
4 REM  [MACHINE CODE ROUTINES:
        ]
5 REM  [SYS49152($C000) = INTERRUPT
        ]
6 REM  [SYS49272($C078) = PLOT
        ]
7 REM  [SYS49301($C095) = ZERO SET-
DATA    ]
8 REM  [SYS49394($C0AC) = MOVE COMM
ODORE SET ]
9 REM  [SYS49397($C0F5) = TURN INTE
RRUPT OFF ]
10 REM [SYS49430($C116) = INPUT
        ]
11 REM [SYS49451($C12B) = SAVE
        ]
12 REM [SYS49472($C140) = LOAD
        ]
13 :
14 :
19 REM [SPRITE AND MACHINE CODE LOA
DER]
20 POKE52,46:POKE56,46
30 POKE53280,0:POKE53281,0
40 GOSUB900
50 PRINT:PRINT"PLEASE WAIT..."
60 GOSUB570
70 FORC=0TO7:POKE12288+8*(33+255)+C
,0:NEXT
99 REM [MAIN PROGRAM]
100 GOSUB1000
110 GOSUB1100
120 GOSUB1200
130 ONAGOSUB1300,1700,1750,1900
140 IFKP=1THENKP=0:GOTO130
150 IFEN=1THENSYS49397:END
160 IFRS=1THENRS=0:CLR:GOTO100
170 GOSUB1205
180 GOTO130
499 REM [SPRITE DATA]
500 DATA252,0,0,252,0,0,252,0
501 DATA0,252,0,0,252,0,0,252
502 DATA0,0,252,0,0,252,0,0
503 DATA0,0,0,0,0,0,0,0
504 DATA0,0,0,0,0,0,0,0
505 DATA0,0,0,0,0,0,0,0
506 DATA0,0,0,0,0,0,0,0
507 DATA0,0,0,0,0,0,0,0
508 DATA255,0,0,126,0,0,60,0
509 DATA0,24,0,0,0,0,0,0
510 DATA0,0,0,0,0,0,0,0
511 DATA0,0,0,0,0,0,0,0
512 DATA0,0,0,0,0,0,0,0
513 DATA0,0,0,0,0,0,0,0
514 DATA0,0,0,0,0,0,0,0
515 DA:A0,0,0,0,0,0,0,0
516 DATA128,0,0,192,0,0,224,0
517 DATA0,240,0,0,240,0,0,224
518 DATA0,0,192,0,0,128,0,0
519 DATA0,0,0,0,0,0,0,0
520 DATA0,0,0,0,0,0,0,0
521 DATA0,0,0,0,0,0,0,0
522 DATA0,0,0,0,0,0,0,0
523 DATA0,0,0,0,0,0,0,0
524 DATA252,0,0,132,0,0,132,0
525 DATA0,132,0,0,132,0,0,252
526 DATA0,0,0,0,0,0,0,0
527 DATA0,0,0,0,0,0,0,0
528 DATA0,0,0,0,0,0,0,0
529 DATA0,0,0,0,0,0,0,0
530 DATA0,0,0,0,0,0,0,0
531 DATA0,0,0,0,0,0,0,0
532 DATA0,0,0,0,0,0,0,0
533 DATA0,0,0,0,0,0,0,0
534 DATA0,0,23,255,232,46,30,244
535 DATA46,252,244,46,62,244,46,254
536 DATA244,110,252,118,111,255,246
,112
537 DATA15,206,111,255,246,96,0,6
538 DATA96,0,6,0,0,0,0,0
539 DATA0,0,0,0,0,0,0,24
540 DATA0,0,0,0,0,0,0,0
541 DATA0,0,0,0,0,0,0,0
542 DATA0,0,23,255,232,46,28,244
543 DATA[illegible],251,116,46,62,244,46,251
544 DATA116,110,252,246,111,255,246
,112
545 DATA112,14,111,255,246,96,0,6
546 DATA96,0,6,0,0,0,0,0
547 DATA0,0,0,0,0,0,0,24
548 DATA0,0,0,0,0,0,0,0
549 DATA0,0,0,0,0,0,0,0
550 DATA0,0,23,255,232,46,24,116
551 DATA46,251,244,46,56,116,46,255
552 DATA116,110,248,246,111,255,246
,112
553 DATA15,206,111,255,246,96,0,6
554 DATA96,0,6,0,0,0,0,0
555 DATA0,0,0,0,0,0,0,24
556 DATA0,0,0,0,0,0,0,0
557 DATA0,0,0,0,0,0,0,0
558 DATA0,0,23,255,232,46,24,116
559 DATA46,255,116,46,62,244,46,253
560 DATA244,110,251,246,111,255,246
,115
561 DATA131,206,111,255,246,111,255
,246
562 DATA111,255,246,111,255,246,0,0
563 DATA0,0,0,0,0,0,0,24
564 DATA24330
570 FORC=0TO511:READD:POKE11776+C,D
:T=T+D:NEXT
575 READD:IFD<>TTHENPRINT:PRINT"ERR
OR IN DATA (PART 1)":STOP
599 REM [MACHINE CODE DATA]
600 DATA169,127,141,13,220,169,32,1
41
601 DATA20,3,169,192,141,21,3,169
602 DATA170,141,18,208,169,27,141,1
7
603 DATA208,169,129,141,26,208,96,2
34
604 DATA169,1,141,25,208,173,18,208
605 DATA201,170,240,21,201,218,240,
38
606 DATA201,255,240,47,173,13,220,4
1
607 DATA1,240,3,76,49,234,76,188
608 DATA254,169,13,141,32,208,141,3
3
609 DATA208,169,23,141,24,208,169,2
18
610 DATA141,18,208,208,223,234,169,
30
611 DATA141,24,208,169,255,141,18,2
08
612 DATA208,210,234,169,0,141,32,20
8
613 DATA141,33,208,169,21,141,24,20
8
614 DATA169,170,141,18,208,208,189,
234
615 DATA32,250,174,32,158,183,138,7
2
616 DATA32,253,174,32,158,183,138,7
2
617 DATA32,247,174,104,168,104,170,
24
618 DATA32,240,255,96,234,169,0,168
619 DATA133,251,162,48,134,252,162,
16
620 DATA145,251,200,208,251,230,252
,202
621 DATA208,246,96,234,120,169,127,
141
622 DATA13,220,173,14,220,41,254,14
1
623 DATA14,220,165,1,41,251,133,1
624 DATA169,0,168,133,251,133,253,1
62
625 DATA208,134,252,162,48,134,254,
162
626 DATA16,177,251,145,253,200,208,
249
627 DATA230,252,230,254,202,208,242
,165
628 DATA1,9,4,133,1,173,14,220
629 DATA9,1,141,14,220,169,129,141
630 DATA13,220,88,96,234,169,127,14
1
631 DATA13,220,169,0,141,26,208,32
632 DATA21,253,169,129,141,13,220,1
69
633 DATA0,141,32,208,141,33,208,169
634 DATA21,141,24,208,96,234,160,0
635 DATA32,207,255,201,13,240,6,153
636 DATA0,194,200,208,243,152,141,1
6
637 DATA194,96,234,32,75,193,169,0
638 DATA133,251,169,48,133,252,169,
251
639 DATA162,0,160,64,32,216,255,96
640 DATA32,75,193,169,0,170,168,32
641 DATA213,255,96,169,1,166,2,160
642 DATA1,32,186,255,173,16,194,162
643 DATA0,160,194,32,189,255,96,0
644 DATA72562
650 FORC=0TO351:READD:POKE49152+C,D
:T=T+D:NEXT
655 READD:IFD<>TTHENPRINT:PRINT"ERR
OR IN DATA (PART 2)":STOP
899 REM [TITLE]
900 PRINTCHR$(147)CHR$(30)"CHARACTE
R DESIGNER":RETURN
999 REM [SET SELECTION SCREEN]
1000 SYS49152:POKE53269,0
1005 GOSUB900
1010 PRINT:PRINT"SELECT:"
1015 PRINT"COPY COMMODORE CHARACTER
S - C"
1020 PRINT"ZERO CHARACTER DATA
  - Z"
1025 PRINT"RETAIN EXISTING SET
  - R"
1030 GETA$:IFA$<>""THEN1050
1035 FORC=0TO6:P1=1104+C:P2=PEEK(P1
)
1040 IFP2>128THENPOKEP1,P2-128:NEXT
:GOTO1030
1045 IFP2<128THENPOKEP1,P2+128:NEXT
:GOTO1030
1050 IF(A$<>"C"ANDA$<>"Z"ANDA$<>"R"
)THEN1030
1055 IFA$="C"THENSYS49324
1060 IFA$="Z"THENSYS49301
1065 SYS49152
1070 Y1=88:X1=172:Y2=82:X2=178
1075 RETURN
1099 REM [COMMODORE AND DESIGN CHAR
ACTERS]
1100 PRINTCHR$(30):C=32:X=16:Y=0
1105 FORFLAG=0TO1
1110 FORV=0TO3:FORH=0TO31:SYS49272(
X+V,Y+H):PRINTCHR$(C);:C=C+1:NEXT:N
EXT
1115 X=21:C=32:POKE646,0:NEXT
1120 PRINTCHR$(153)CHR$(19)
1125 RETURN
1199 REM [MODE SELECTION SCREEN]
1200 RE=0:FORC=0TO159:POKE1104+C,32
:NEXT
1205 PRINTCHR$(151):SYS49272(2,1):F
ORC=0TO7:PRINTCHR$(175);:NEXT:PRINT
1210 FORX=0TO7:PRINTCHR$(170);:FORY
=0TO7:PRINTCHR$(186);:NEXT:PRINT:NE
XT
1211 PRINTCHR$(30)CHR$(32);:FORC=0T
O7:PRINTCHR$(100);:NEXT:PRINT"ZERODD
ATA"
1212 PRINTCHR$(32);:FORC=0TO7:PRINT
CHR$(100);:NEXT:PRINT"COMPLETE"
1213 IFRE=1THENPRINTCHR$(151):RETUR
N
1215 SYS49272(3,25):PRINT"SELECT:"
1220 SYS49272(4,25):PRINT"DESIGN"
1225 SYS49272(5,25):PRINT"SAVE SET"
1230 SYS49272(6,25):PRINT"LOAD SET"
1235 SYS49272(7,25):PRINT"END"CHR$(
151)
1240 C=0:FORCC=0TO14STEP2:SY(C)=532
48+CC:SX(C)=53249+CC:C=C+1:NEXT
1245 POKE53287,11:POKE53288,11:POKE
53289,11:POKE53290,11
1250 FORC=0TO3:POKE2040+C,188+C:NEX
T
1255 Y=40:FORC=0TO3:POKESY(C),Y:NEX
T
1260 POKESX(0),72:POKESX(1),82:POKE
SX(2),92:POKESX(3),102
1265 POKE53264,15:POKE53269,15
1270 GETA$:IFA$<>""THEN1275
1272 FORC=0TO6:P1=1169+C:P2=PEEK(P1
)
1273 IFP2>128THENPOKEP1,P2-128:NEXT
:GOTO1270
1274 IFP2<128THENPOKEP1,P2+128:NEXT
:GOTO1270
1275 A=ASC(A$):IF(A<133ORA>136)THEN
1270
1280 A=A-132
1290 RETURN
1299 REM [DESIGN SCREEN]
1300 SYS49272(3,25):FORC=0TO6:PRINT
CHR$(32);:NEXT
1305 POKE53287,13
1315 POKE53291,0:POKE53292,0:POKE53
293,0
1320 POKESX(4),X1:POKESY(4),Y1:POKE
SX(5),X2:POKESY(5),Y2
1321 POKESX(6),X2+40:POKESY(6),Y2
1325 POKESX(6),X2+40:POKESY(6),Y2
1330 POKE2044,185:POKE2045,186:POKE
2046,186
1335 POKE53269,127
1340 GOSUB2000:IFKP=1THENRETURN
1345 IF(J$="U"ANDVP>0)THENVP=VP-1:X
2=X2-8:GOTO1370
1350 IF(J$="D"ANDVP<3)THENVP=VP+1:X
2=X2+8:GOTO1370
1355 IF(J$="L"ANDHP>0)THENHP=HP-1:Y
1=Y1-8:GOTO1370
1360 IF(J$="R"ANDHP<23)THENHP=HP+1:
Y1=Y1+8:GOTO1370
1365 IFJ$="F"THEN1395
1370 IFY1>255THENY=Y1-255:POKE53264
,31:GOTO1380
1375 IFY1<255THENY=Y1:POKE53264,15
1380 POKESY(4),Y:POKESX(5),X2:POKES
X(6),X2+40
1385 FORT=1TO30:NEXT
1390 GOTO1340
1395 POKE53291,5:POKE53292,5:POKE53
293,5
1400 PX=3:PY=1
1405 AS=32+VP*24+HP
1410 SD=INT(AS/32)
1415 IFSD=1THENSD=AS:GOTO1430
1420 IFSD=2THENSD=AS-64:GOTO1430
1425 IFSD=3THENSD=AS-32:GOTO1430
1430 P=14336+8*SD
1435 FORL=0TO7
1440 BI=128
1445 FORR=0TO7
1450 IF(PEEK(P+L)ANDBI)=BITHENSYS49
272(PX+L,PY+R):PRINT"(RVS) "
1455 BI=BI/2
1460 NEXT:NEXT
1470 SX=74:SY=32:LI=0:RO=0
1475 LI=0:RO=0
1480 B=128
1485 FORC=0TO7
1490 BI(C)=B:B=B/2
1495 NEXT
1500 POKE2047,187
1505 POKE53294,1
1510 POKESX(7),SX:POKESY(7),SY
1515 POKE53269,255
1520 GOSUB2000
1525 IFKP=1THENRETURN
1530 IF(J$="U"ANDLI>0)THENLI=LI-1:S
X=SX-8
1535 IF(J$="D"ANDLI<9)THENLI=LI+1:S
X=SX+8
1540 IF(J$="L"ANDRO>0)THENRO=RO-1:S
Y=SY-8
1545 IF(J$="R"ANDRO<7)THENRO=RO+1:S
Y=SY+8
1550 POKESX(7),SX:POKESY(7),SY
1555 IFJ$<>"F"THEN1520
1560 IFLI=8THENPOKE53269,127:FORC=0
TO7:POKEP+C,0:NEXT:RE=1:GOSUB1205:G
OTO1500
1565 IFLI=9THENRE=1:GOSUB1205:GOTO1
300
1566 IFLI=9THENRE=1:GOSUB1205:GOTO1
300
1570 IF(PEEK(P+LI)ANDBI(RO))=BI(RO)
THEN1585
1575 POKEP+LI,(PEEK(P+LI)+BI(RO))
1580 SYS49272(PX+LI,PY+RO):PRINT"(R
VS) ":GOTO1600
1585 POKEP+LI,(PEEK(P+LI)-BI(RO))
1590 SYS49272(PX+LI,PY+RO):PRINT"(S
H @)":GOTO1600
1600 FORT=1TO150:NEXT:GOTO1520
1699 REM [SAVE SCREEN]
1700 POKE53269,0:SYS49397
1705 GOSUB900
1710 PRINT:PRINT"SAVE ROUTINE...":P
RINT
1715 GOSUB1800:IFA$="A"THEN1790
1720 SYS49451:IFST=0THENGOTO1790
1725 GOSUB1860
1730 IFA$="A"THENGOTO1790
1735 GOTO1700
1749 REM [LOAD SCREEN]
1750 POKE53269,0:SYS49397
1755 GOSUB900
1760 PRINT:PRINT"LOAD ROUTINE...":P
RINT
1765 GOSUB1800:IFA$="A"THEN1790
1770 SYS49472:IFST=64THENGOTO1790
1775 GOSUB1860
1780 IFA$="A"THENGOTO1790
1785 GOTO1750
1790 RE=0:KP=0:RS=1:RETURN
1799 REM [MAIN I/O ROUTINE]
1800 PRINT"PRESS 1 - CASSETTE"
1805 PRINT"       8 - DISK"
1810 PRINT"       A - ABORT"
1815 GETA$:IF(A$<>"1"ANDA$<>"8"ANDA
$<>"A")THEN1815
1820 IFA$="A"THENRETURN
1825 POKE2,VAL(A$)
1830 PRINT:PRINT"ENTER CHARACTER SE
T NAME: ":SYS49430
1835 IFPEEK(49680)>16THENPRINT:PRIN
T"NAME TOO LONG...":FORT=1TO500:NEX
T:GOTO1830
1840 PRINT:PRINT"PREPARE DEVICE..."
1845 PRINT"THEN PRESS R"
1850 GETA$:IFA$<>"R"THEN1850
1855 RETURN
1860 PRINT:PRINT"DEVICE ERROR!!!"
1865 IFPEEK(2)=1THENGOTO1880
1870 OPEN1,8,15:INPUT#1,A$,B$,C$,D$
:PRINT#1,"I":CLOSE1
1875 PRINTA$;" ";B$
1880 PRINT"PRESS A - ABORT"
1885 PRINT"       R - RE-TRY"
1890 GETA$:IF(A$<>"A"ANDA$<>"R")THE
N1890LIST1700-1790
1895 RETURN
1899 REM [END ROUTINE]
1900 FORC=0TO3:POKE53287,11:NEXT:SC
=2:POKE53290,SC
1905 FORC=0TO50
1910 GETA$:IFA$<>""THENC=50
1915 NEXT
1920 IFA$=CHR$(136)THENPOKE808,237:
POKE53269,0:PRINTCHR$(147):EN=1:RET
URN
1925 IFA$<>""THENEN=0:RE=0:RETURN
1930 IFSC=11THENSC=2:GOTO1940
1935 SC=11
1940 POKE53290,SC:GOTO1905
1999 REM [JOYSTICK ROUTINE]
2000 J=PEEK(56320)
2005 FR=JANDI6
2010 J=15-(JANDI5)
2015 IFFR<>16THENJ$="F":GOTO2050
2020 IFJ=0THENGETA$:IFA$<>""THENGOT
O2055
2025 IFJ=1THENJ$="U":GOTO2050
2030 IFJ=2THENJ$="D":GOTO2050
2035 IFJ=4THENJ$="L":GOTO2050
2040 IFJ=8THENJ$="R":GOTO2050
2045 GOTO2000
2050 RETURN
2055 A=ASC(A$)-132:IF(A>0ANDA<5)THE
NKP=1:GOTO2050
2060 GOTO2000

READY.
```

Beyond Your Wildest Dreams

An amazing new concept in software presentation, Electric Dreams will bring you two exciting games in one double size cassette package at the superb value for money price of **ONLY £9.95** *on cassette and* **£12.95** *on disk.*

Some of the world's most ingenious minds will be recruited to bring you entertainment and excitement beyond your wildest dreams.

Buy this title as the first of many to complete your range of Electric Dreams.

Digital dexterity and devious deduction are only two of the skills you'll require when you take on the nasty bad men in these two episodes from the world's most intriguing espionage story.

Spy's Demise

Spy Strikes Back

Available on Commodore 64 and Atari

Electric Dreams Limited, Unit 10, The Parkway Industrial Centre, Heneage Street, Birmingham B7 4LY. Telephone: 021-359 3020 Telex: 337268

THE ULTIMATE UTILITY FOR THE BBC MICRO

SPEECH!

NO HARDWARE REQUIRED

BBC MICRO

AT last, speech synthesis at a price you can afford. SPEECH! works entirely in software, taking up only 7K of RAM: no hardware whatsoever is required. Unlike other systems, SPEECH! has an unlimited vocabulary: it will say anything you want it to, and is simplicity itself to use. Simply type in: ***SAY I am a talking computer, as easy to use as 1 2 3** . . . and the computer speaks.

Adding a question mark to the end of a word pushes the pitch up (*SAY How are you?) and a full stop pushes it down (*SAY I am really unhappy.) You can even change the overall pitch by using the "*PITCH" command.

SPEECH! has a built-in parser which translates English words into 'phonemes' or speech particles. There are 45 different phonemes, and 8 different pitch settings for vowel sounds. These phonemes can be used directly by using the "*SPEAK" command (e.g. *SPEAK HEH4LOW4), so stress or intonation can easily be added wherever desired. You can even say foreign languages.

Hear SPEECH! for yourself in the loader programs of REPTON 2 and CITADEL.

Every copy of SPEECH! comes complete with 5 programs:

SPEECH!	— the 7K program
DEMO	— shows off all the features
SPELL	— a simple educational program
SAYFILE	— says WORDWISE, VIEW files etc.
RELOCATE	— moves SPEECH! around in memory, onto Sideways RAM, etc.

Applications in:

- games
- business
- education
- utilities

Previously, to get this quality of speech you would have had to pay at least £30. SPEECH! costs only £9.95 on cassette or £11.95 on disc.

SUPERIOR SOFTWARE LTD.

Dept. AU13, Regent House,
Skinner Lane, Leeds LS7 1AX.
Tel: 0532 459453.

OUR GUARANTEE

- All mail orders are despatched within 24 hours by first-class post.
- Postage and packing is free.
- Faulty cassettes and discs will be replaced immediately.

Access

VISA

WE PAY UP TO 20% ROYALTIES FOR HIGH QUALITY PROGRAMS

AMSTRAD £8.95
ZX SPECTRUM £8.95
COMMODORE 64 £7.95

WORLD SERIES BASEBALL

THE BIG BIG HIT!

Join in the big pitch excitement and atmosphere of the World Series championship with:
***RUNNER STEALS*HOME RUNS*PITCHER STEALS**
and many more authentic fun features of real American Baseball.

Imagine Software (1984) Limited • 6 Central Street • Manchester M2 5NS • Tel: 061 834 3939 • Telex: 669977

ULTIMATE PLAY THE GAME

48K SINCLAIR SPECTRUM/AMSTRAD

48K SINCLAIR SPECTRUM
AMSTRAD

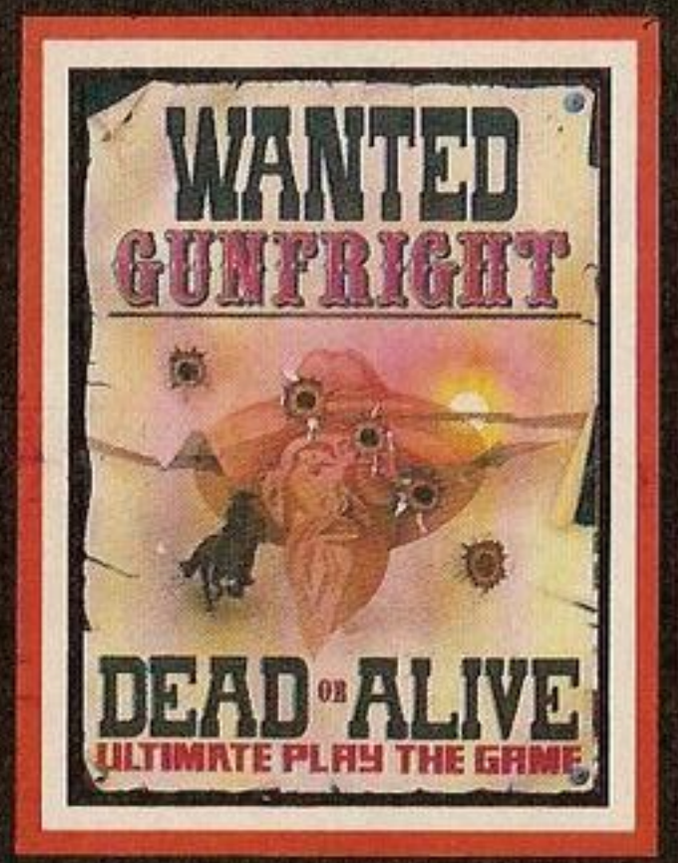

48K SINCLAIR SPECTRUM
AMSTRAD

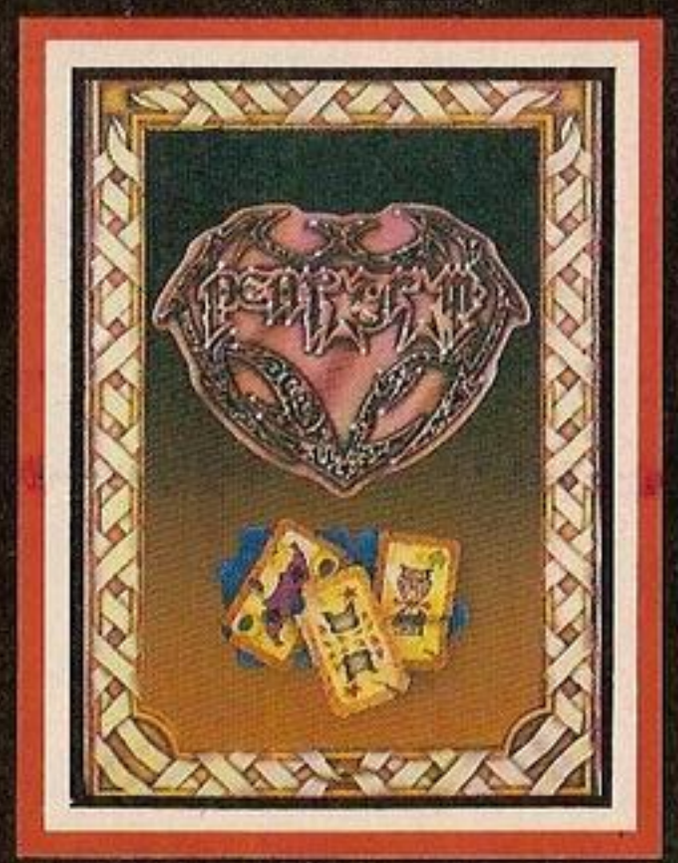

COMMODORE 64

COMMODORE 64

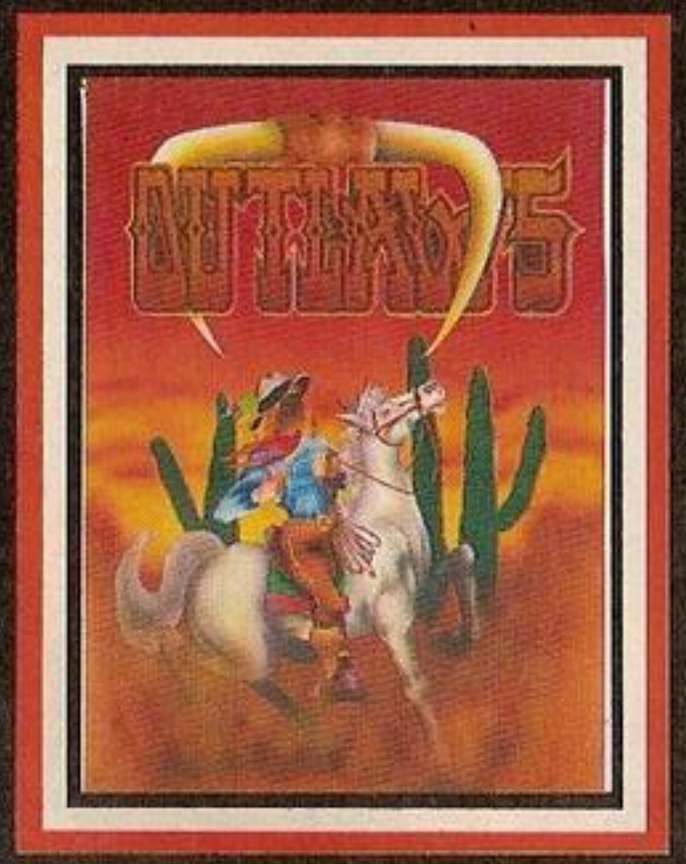

COMMODORE 64

COMMODORE 64

"CYBERUN", "GUNFRIGHT", "PENTAGRAM", "DRAGONSKULLE", "OUTLAWS", "BLACKWYCHE", "ENTOMBED" recommended retail price £9.95 inc VAT. Available from W.H.SMITHS, BOOTS, J.MENZIES, WOOLWORTHS and all good software retail outlets. Also available from ULTIMATE PLAY THE GAME, The Green, Ashby-de-la-Zouch, Leicestershire LE6 5JU (P&P are included) Tel: 0530 411485

AT LAST YOU CAN REALLY FLY!!!

The ultimate AIR COMBAT EMULATOR
You will feel the thrill of flying a high performance combat aircraft.

ACE – EXPERIENCE IT NOW!

cascade

Cascade Games Ltd.
1-3 Haywra Crescent
Harrogate HG1 5BG
England

Available for C64, C16, C128, VIC 20 (+8K RAM Exp), Amstrad and 48K Spectrum.

ACE – The Air Combat Emulator by Cascade Games. Available from Boots, W. H. Smiths, H.M.V., Virgin, House of Frazer, J. Menzies, Woolworth, Lasky's and all good software retailers or send cheque or postal order for **£10.95 (£9.95 C16 and VIC 20 + 8K RAM Expansion)** to Cascade at the above address. You may order by ACCESS or VISA via our 24 hr hotline call **0423 504663** (be sure to state type of computer and game required).

THREE NEW TITLES FROM . . .

GAMES

REALTIME SOFTWARE

LIMITED

. . .THE PROGRAMMERS OF STARSTRIKE

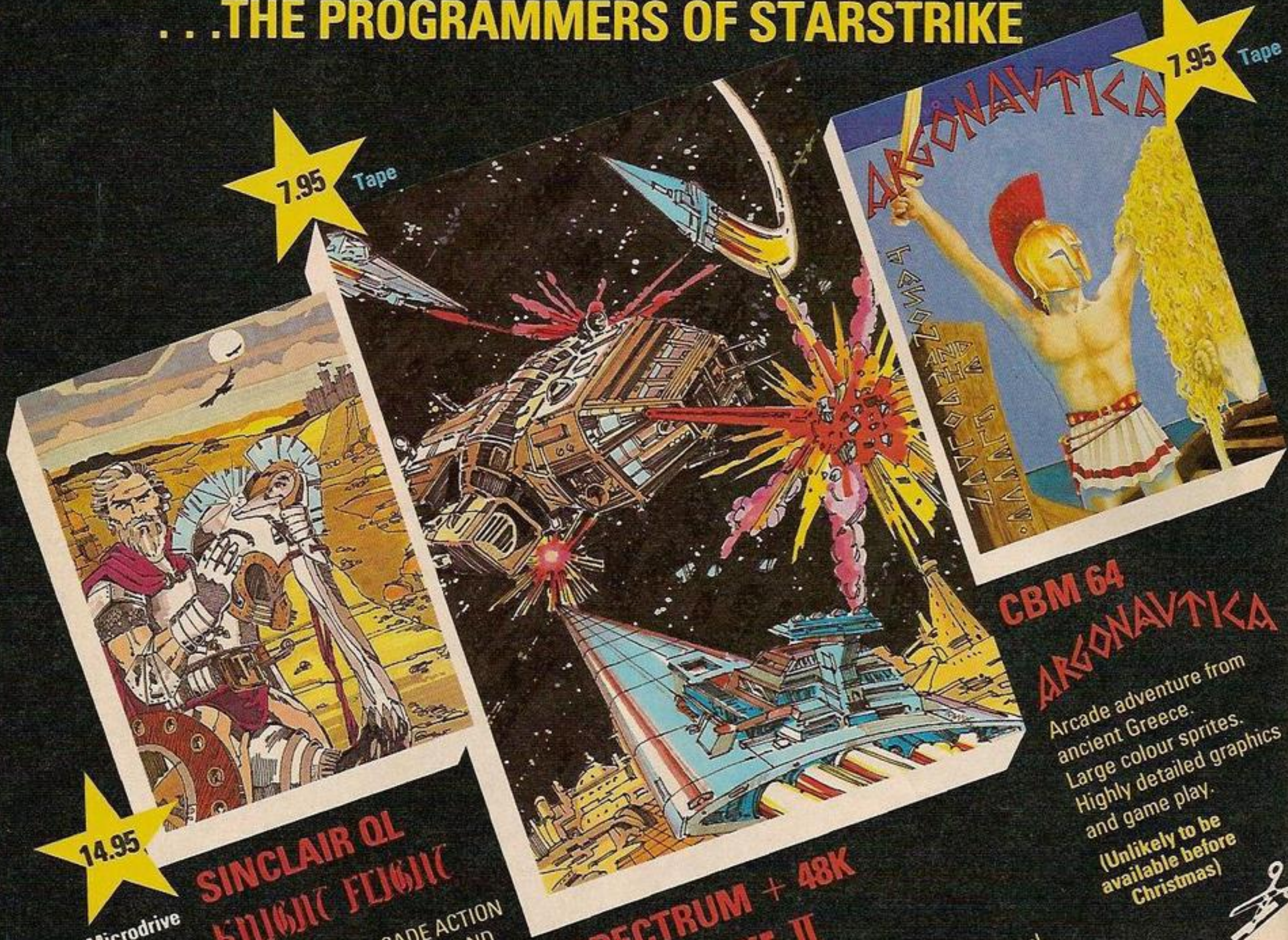

CBM 64 ARGONAUTICA

Arcade adventure from ancient Greece.
Large colour sprites.
Highly detailed graphics and game play.

(Unlikely to be available before Christmas)

SINCLAIR QL KNIGHT FLIGHT

- ★ ADDICTIVE ARCADE ACTION
- ★ CONTINUOUS MUSIC AND SOUND EFFECTS
- ★ UP TO 21 MOVING FULL COLOUR SPRITES
- ★ ONE OR TWO PLAYER GAME OPTION
- ★ JOYSTICK/KEYBOARD

Real arcade action for your QL.
Surreal adventure.
A knightly quest astride a powerful mount over uncertain terrain.

SPECTRUM + 48K STARSTRIKE II

SHADED 3D

Forget just vector graphics. Now you can have real shaded 3D, solid objects that pass behind one another.
A space shoot-em-up which is more addictive, has more game and has more powerful graphics than starstrike.
ALL ACTION ARCADE GAME

Available soon:
- ★ **Starstrike II (Amstrad)**
- ★ **Argonautica (Amstrad/Spectrum)**

Don't just take our word for it
SEE FOR YOURSELVES!

I enclose cheque/P.O. for £.....payable to:
Realtime Games Software Ltd., Prospect House, 32 Sovereign St. Leeds LS1 4BT 0532 458948

Rush me: ☐ Knight Flight (QL) £14.95 ☐ Starstrike II (Spectrum) £7.95
☐ Argonautica (CBM 64) £7.95 ☐ Starstrike (Spectrum) £5.95
☐ Starstrike (Amstrad) £6.95

Please debit my Access No. ☐☐☐☐☐☐☐☐☐☐☐☐☐☐☐☐

Name.....

Address.....

ATARI

64

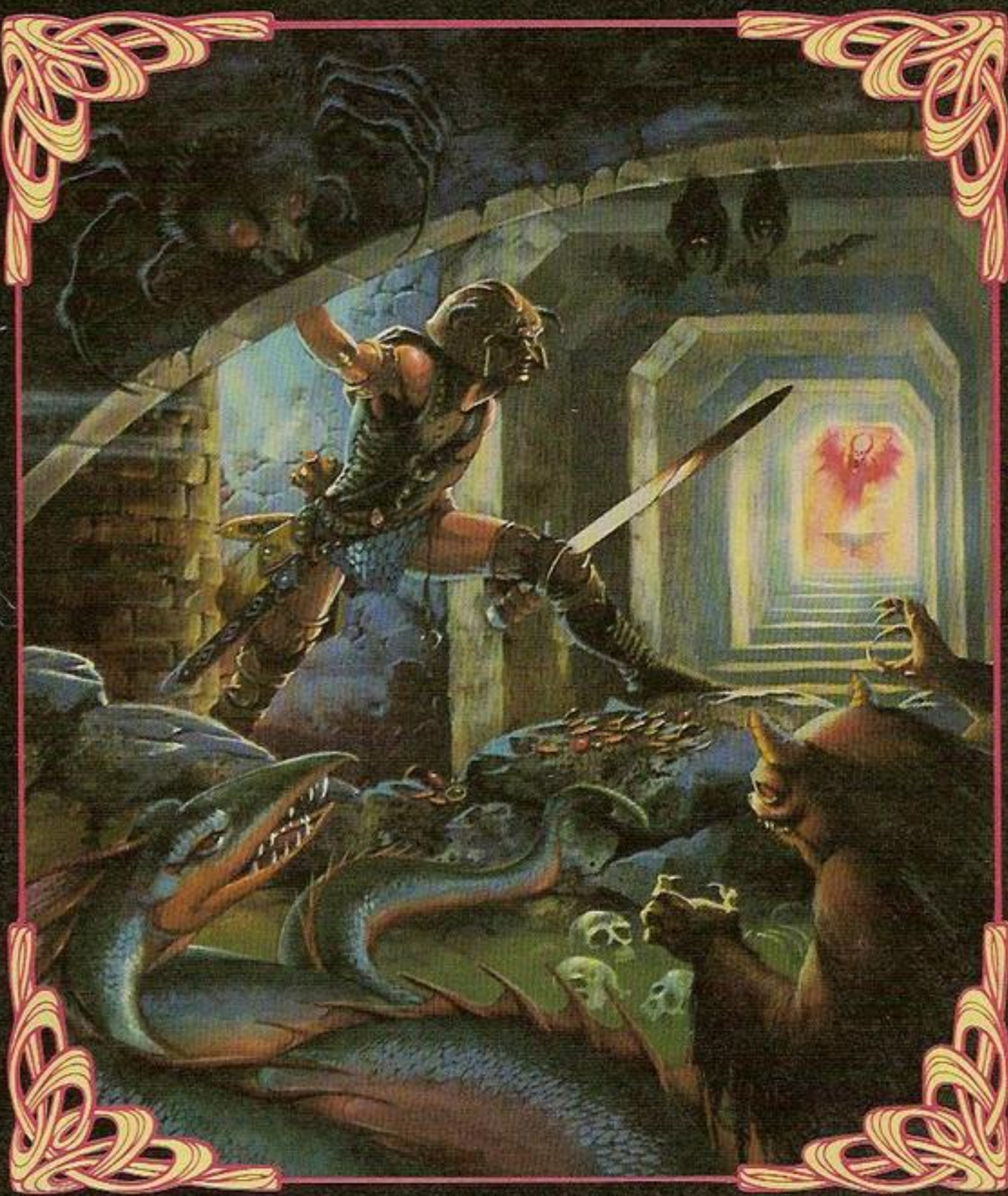

The Gates of Apshai loom before you. Many adventurers have stood here and pondered their fate. Will you plunder the grand treasures of the Apshai priests? And live to learn the secret of the Sphinx? Did the wily Innkeeper wheedle his profit from your meagre purse? Or do you go forth equipped with the finest swords and armour leaving him muttering oaths and swearing you stole the food from the mouths of his babies?

Once inside the Temple you know why the Legends of Apshai speak of Magic. You will need more than a character of strength and intelligence and the keen nose of intuition to overcome the evil and power of the Curse of Ra. The monsters roam about — Zombies, Ghouls and the terrifying minions of Apshai the Insect God. Giant mosquitos, wasps, ants and beetles suddenly attack, biting and clawing. This my friend is adventure — classic adventure from the Dunjon Masters at Epyx. Welcome to the Temple of Apshai Trilogy...you're just in time for lunch!

THE TEMPLE OF APSHAI TRILOGY

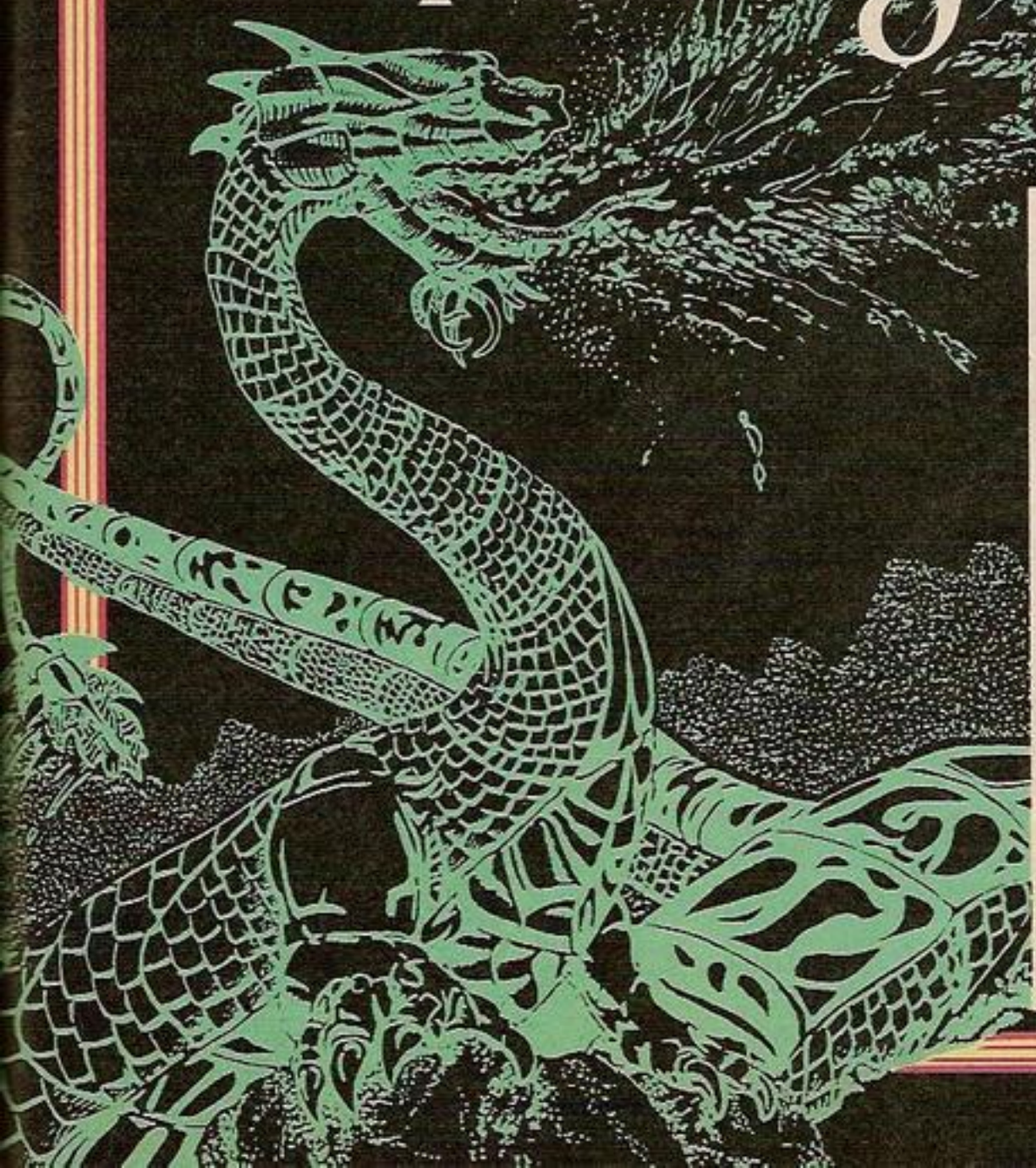

- The Complete Temple of Apshai Trilogy: Temple of Apshai, The Upper Reaches of Apshai and The Curse of Ra.
- 12 Levels, 568 Rooms With 37 Terrifying Monsters!
- New Graphics, Enhanced Sounds, Faster Play!
- One Player.
- Classic Cast of Characters — The Inn-keeper, The Dwarf, The Magic User and The Cleric and more!

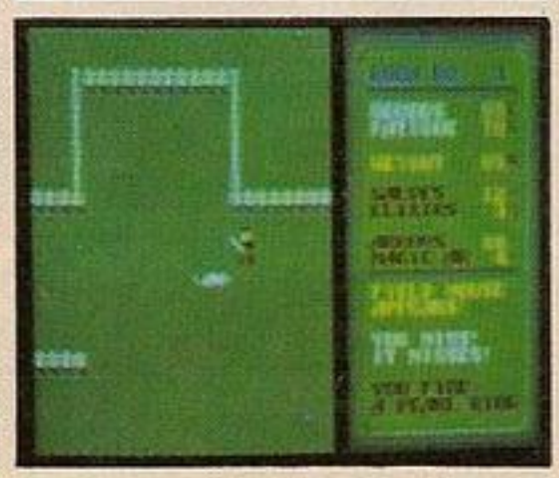

* Screens from Commodore 64 version of game

U.S. GOLD
All American Software

EPYX
COMPUTER SOFTWARE

"Products worth shouting about from Cumana!"

DISK DRIVES

Cumana, Europe's leading supplier of floppy disk drives and the first manufacturer to win BEAB approval to BS415 for electrical safety, now have an even wider product range than ever before – whether for the BBC, Spectrum, QL, Amstrad, Apple, Enterprise, Dragon, Tandy, Electron, Oric Atmos, Cumana have the best quality drives available.

UPGRADE

But Cumana's range now covers much more than just disk drives; there's a growing range of exciting new computer products designed to uprate and extend the uses of the most popular micros. Products like the Cumana Upgrade – a major expansion to the BBC and QL micros, enabling real-time minicomputer performance with .5Mb of RAM and high level applications software. 10Mb and 20Mb Winchester systems are available for both the QL and BBC using Upgrade.

TOUCH PAD

There's the new, improved Touch Pad graphic input device with powerful Screen Artist software – an infinite variety of graphic design or artistic uses for the home, business or education, taking you another step towards the professional league. Ask us about the new Touch Pad library!

SOFTWARE

Also new and exclusive to Cumana is Pocket Wordstar – a full implementation of Wordstar & Mailmerge, the industry standard word processing package. Thanks to Cumana, it's now available to you, at a price within every users pocket.

Cumana the very best name in memory.

"And so are the prices!"

CUMANA COMPUTER PERIPHERALS – THE VERY BEST QUALITY AT THE MOST COMPETITIVE PRICES.

3", 3½" + 5¼" disk drives for the BBC, Spectrum, QL, Dragon, Apple, Amstrad, Enterprise, Electron, Tandy, Oric Atmos prices from **£89.95** to **£255.95** inc. VAT.

Cumana Upgrade including software suite for the BBC + QL from **£795.95**.

QFS (double density disk interface for BBC-B) **£79.95**.

Cumana Touch Pad only **£49.95** inc.VAT.

Additional Touch Pad Software from **£4.95**.

Pocket Wordstar **£119.00**.

5¼" double sided double density diskettes (10) **£13.95**.

3½" double sided double density diskettes (10) **£29.95**.

Cumana disk interface for the Electron (double density) **£74.95**.

All prices are inclusive of VAT.

CUMANA DISTRIBUTORS

CEM Micro Computer Services (Belfast) 0232 24411,
Silicon Express (Leicester) 0533 374917
Thompson Cook (Birmingham) 0527 25000,
J.S. Simnett (Kingston-upon-Thames) 01-541-1495,
Microworld (Edinburgh) 031-557-4196,
Hugh Symonds (Bournemouth) 0202 26535,
Eltec (Bradford) 0274 722512.

CUMANA®
The best name in memory

CUMANA LTD., PINES TRADING ESTATE, BROAD STREET, GUILDFORD, SURREY, GU3 3BH. TEL: (0483) 503121

Save £20 on the MT80+ printer

QUALITY PRINTING FOR AROUND £199

From Europe's leading matrix printer manufacturer

- ☐ 80 column, 100 cps optimised bi-directional print
- ☐ Expanded, compressed and bold print plus italics
- ☐ Dot addressable and line graphics
- ☐ Friction and tractor feed
- ☐ Quick tear facility
- ☐ Easy change cassette ribbon

Now the MT80+ from Mannesmann Tally is even better value-for-money! Simply cut the voucher and hand to your nearest dealer upon purchase to claim your £20 discount (inc. VAT). Full information on the amazing MT80+, plus the name of your nearest stockist is available by ringing the number below.

(0734) 791533/791619

MANNESMANN TALLY

£20 THIS VOUCHER ENTITLES THE BEARER TO £20 OFF THE MT80+

Please complete all sections below in block capitals.
One voucher per printer. Offer ends March 31st 1986.

Name _____ Address _____

Printer Serial No. _____ Signature _____

Date _____ Computer used _____

Dealer conditions Mannesmann Tally guarantee £20 (inc VAT) refund upon receipt of voucher and copy of proof of sale. Send to MT Direct, Mannesmann Tally Ltd, Molly Millars Lane, Wokingham, Berks RG11 2QT. Vouchers must be received at Mannesmann Tally by April 30th 1986. Don't forget your own name and address. Further information available from MT Direct on (0734) 791533/791619. VAT NO. 199-6679-73

FREE!!! ATARI TOUCH TABLET with a 130XE Computer

Compumart

Mega Deals

Best Price for ATARI HARDWARE in the U.K.

Atari 130XE Computer (with a FREE ATARI TOUCH TABLET!!!) **£159.95** + £3 p&p

Atari 1050 Disk Drive (with FREE Home File Manager, Payoff Adventure & Demo Disks) ~~£169.95~~ 129 + £3 p&p

Atari 130XE & 1050 Disk Drive (with FREE Home File Manager, Payoff Adventure, Demo Disks & 10 Blank Disks FREE) **£259.95** + £3 p&p

Atari 130XE, 1050 Disk Drive & 1027 Letter Quality Printer (with FREE Atariwriter & 10 Blank Disks) **£344.95** + £3 p&p

Goods despatched : SAME DAY — PARCEL POST

12 Month Warranty : ANY PRODUCT FOUND TO BE DEFECTIVE WITHIN 12 MONTHS OF PURCHASE WILL BE REPLACED — FREE OF CHARGE

Best Prices for BLANK DISKS in the U.K.

Top Quality 5¼" Bulk Packed Disks (Hub-Ringed and in White Envelopes with a Lifetime Warranty)

FREE!!! Plastic Library Case worth £2 when you buy 10 Disks

FREE!!! Perspex Disk Storage Box worth £10 when you buy 50 Disks

10 — 5¼" Single Sided/Double Density Blank Disks (with FREE case) **£9.95** + £1 p&p

10 — 5¼" Double Sided/Double Density Blank Disks (with FREE case) **£13.95** + £1 p&p

50 — 5¼" Single Sided/Double Density Blank Disks (with FREE Storage Box) **£49.95** + £2 p&p

50 — 5¼" Double Sided/Double Density Blank Disks (with FREE Storage Box) **£69.95** + £2 p&p

GOODS DESPATCHED : Same day 1st Class Post
MONEY BACK GUARANTEE : If you are not completely satisfied with your purchase we will either exchange your disks or give a FULL REFUND — that's the Compumart Guarantee.

Please send cheques/postal orders to :
Compumart, (Dept YC)
71 Gracedieu Road, Loughborough
Leics. LE11 0QF

Compumart....Compumart....Compu
0509-262259
HOTLINE....HOTLINE....HOT

GET IN THE PICTURE WITH BEEBUG

JOIN BRITAIN'S LARGEST COMPUTER USER GROUP TO GET THE MOST FROM YOUR BBC MICRO

JOIN BY SENDING £11.90 FOR 1 YEAR MEMBERSHIP (10 MAGAZINES)

OR £6.40 for 6 MONTHS MEMBERSHIP (5 MAGAZINES).

OR SEND £1.00 FOR A SAMPLE ISSUE (UK ONLY)

UK ONLY — OVERSEAS PRICES ON APPLICATION

MAKE CHEQUES PAYABLE TO BEEBUG DEPT YC2 PO BOX 109 HIGH WYCOMBE BUCKS.

NEWS
GAMES
REVIEWS
UTILITIES
GRAPHICS
SOFTWARE
DISCOUNTS
PROGRAMS
HINTS & TIPS
USER GROUPS
INFORMATION
APPLICATIONS
SPECIAL OFFERS
TECHNICAL SUPPORT
TEN MAGAZINES PER YEAR

NEW RELEASES FROM "THE HOUSE"

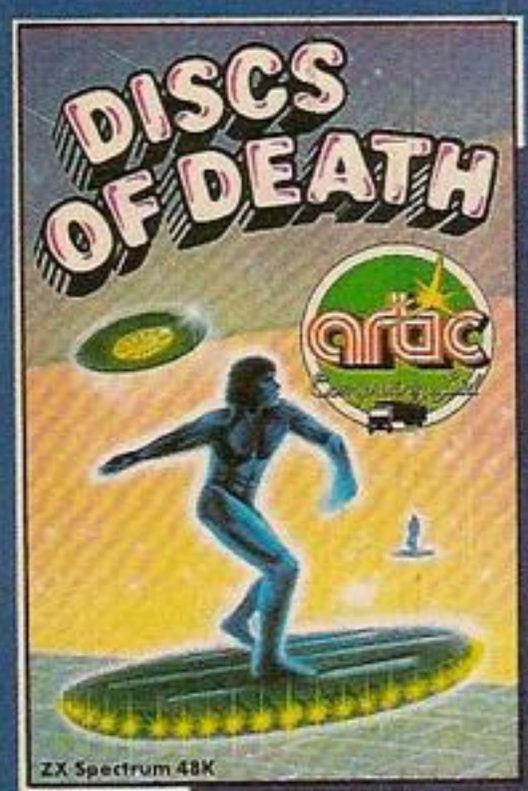

DISCS OF DEATH

Can you retain the title of Disc Warrior Champion? Or will you, like so many before you, die by the disc. Excellent 3-dimensional graphics test your skill to the limit.

Pick of the week — Popular Computing Weekly 1/11/85

ZX SPECTRUM 48K **£6.95**

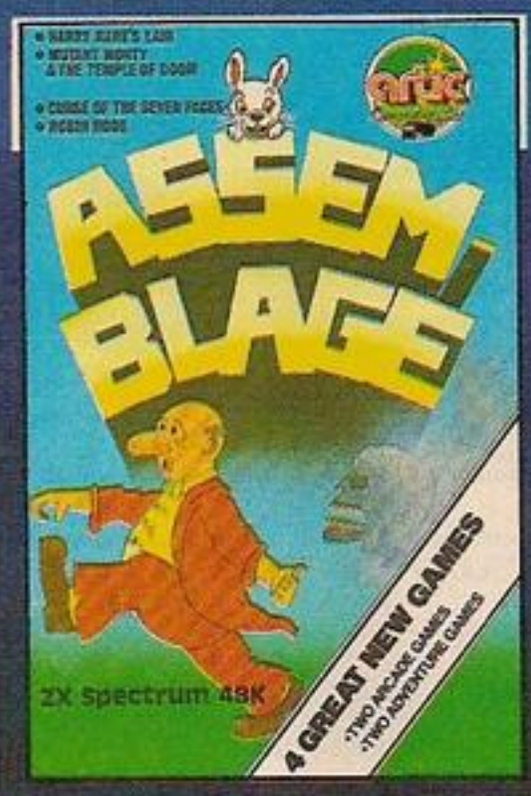

ASSEMBLAGE

Four new and original games on this big value tape! As Harry the Hare, can you outwit Farmer Giles to eat his carrots? Then explore the temple of doom as Mutant Monty. Then rack your brains over two excellent adventure games.

ZX SPECTRUM 48K ONLY **£8.95**

ALADDIN'S CAVE

In this exciting arcade/adventure you must overcome the evil wizard by collecting objects and spells which allow you to transform into different lifeforms. Explore the strange caverns in your various bodyforms; as a man, a bird, a dolphin, a monkey or even a genie.

SPECTRUM 48K **£6.95**
AMSTRAD 464 **£7.95**

INTERNATIONAL RUGBY

You can play for any of the Home International Teams – playing for the triple crown or even the grand slam! Includes every feature you would expect from this excellent arcade simulation rugby game.

SPECTRUM 48K **£7.95**
AMSTRAD 464 **£7.95**

WEB WAR

Flying at incredible speed, you must save the people of the 'black widow' from the tyranic aliens.

BBC/ELECTRON **£4.95**

BIG BEN STRIKES AGAIN

The world-famous reporter, Ben of the Chronicle, has been sent to the Houses of Parliament to piece together a big story that is about to break. To obtain his story he must approach the politicians, exhanging gifts for the leaked information. Can you recognise Maggie lurking in 'the house', or Geoffrey Howe, or the many other celebrities here to haunt you. The game includes a screen kit with which you can totally re-design your own screens!

SPECTRUM 48K **£6.95**

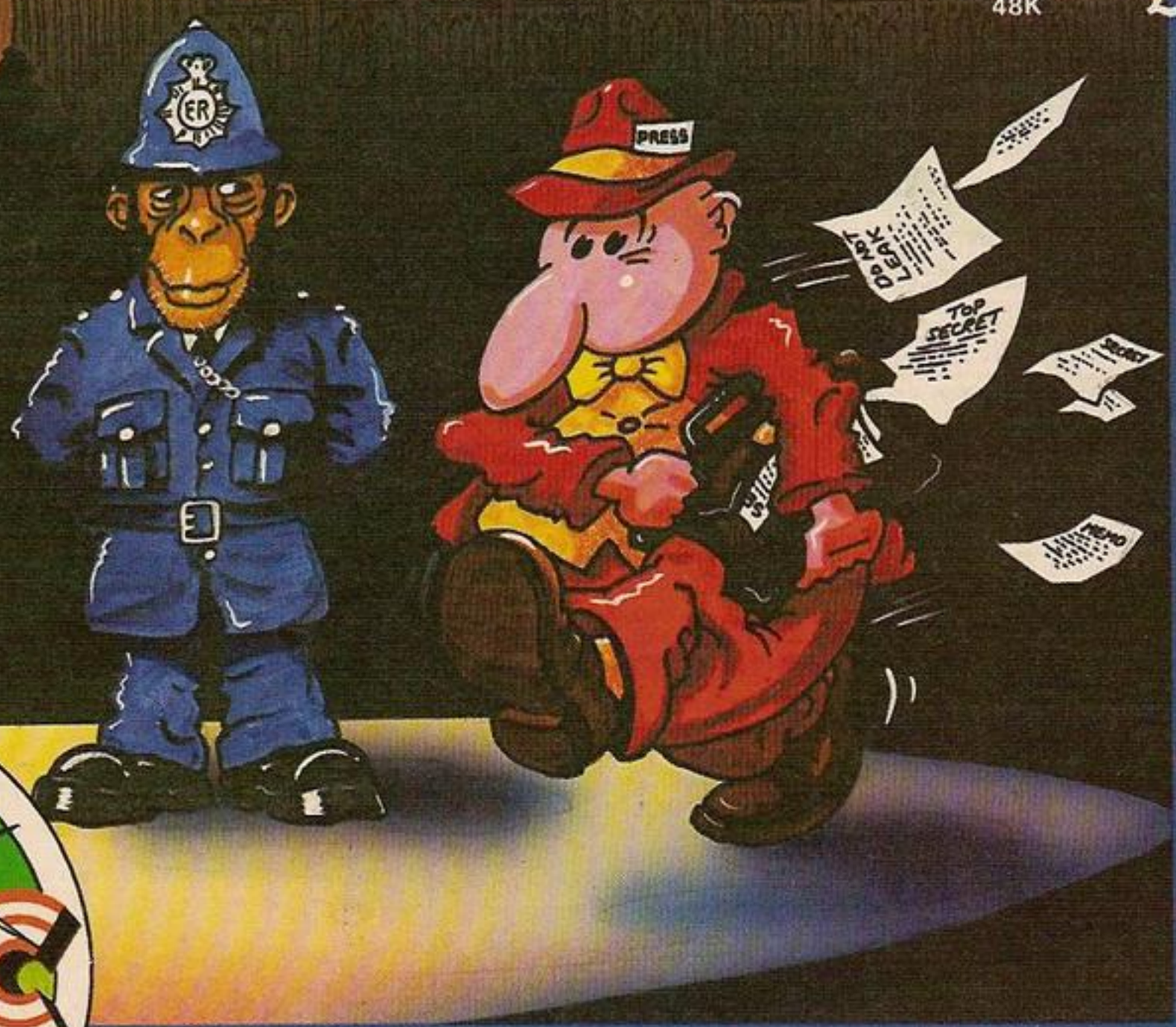

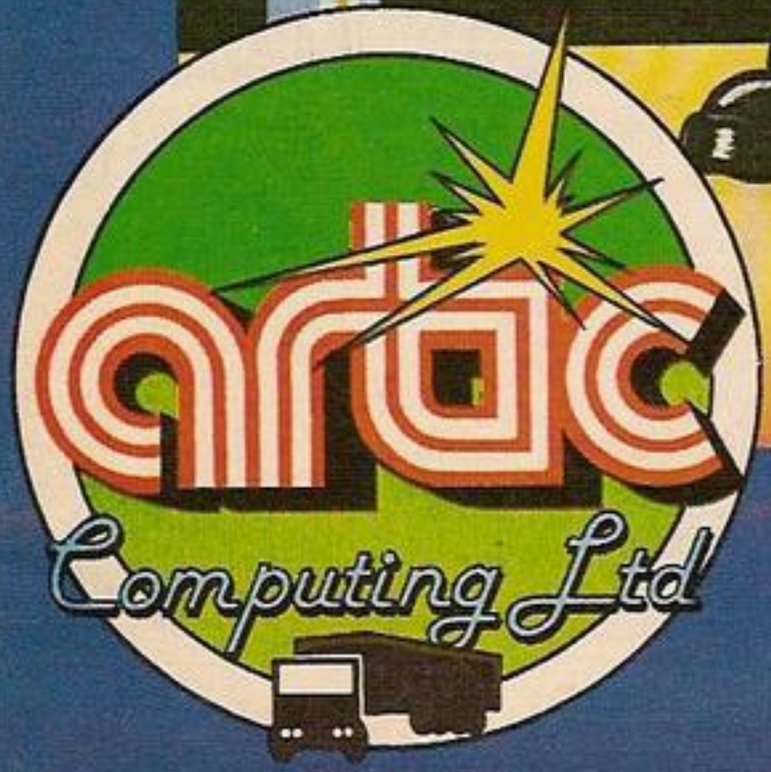

ARTIC SOFTWARE
is available from all good stockists – or direct from
Artic Computing, Main St., Brandesburton, Driffield, YO25 8RL
DEALER ENQUIRIES WELCOME – TEL: 0401 43553

YOUR COMPUTER CLASSIFIED

01-661 3036

Contact: Ian Faux

ADVERTISEMENT RATES Copy Date December 20

RATES QUOTED BELOW ARE SUBJECT TO THE ADDITION OF 15% VAT.

Linage: 60p per word
(Min 20 words)
Box No: £7.00 extra
Linage advertisements are prepayable and the order form published in this section should be completed and returned with remittance. Credit Card facilities are available.

Display — rates per scc (Min. 2scc)

One insertion	:	£10.00
Three insertions	:	£9.70
Six insertions	:	£9.50
Twelve insertions	:	£9.00

Display advertisers should preferably reserve space by phone.

Closing date for Classified advertisements is the 20th Dec. for the Feb issue.

Post to
Your Computer, Classified Department, Room H211, Quadrant House, The Quadrant, Sutton, Surrey SM2 5AS.

Britain's Biggest Selling Home Computer Magazine

SPECTRUM MACHINE CODE SYSTEM

ASSEMBLER, DIS-ASSEMBLER, TESTER/DEBUGGER, ON-LINE LEARNING AID with teach yourself machine code booklet.

Options include using microdrive, printer, hex or decimal numbers

"A different approach giving a highly usable package . . . the most impressive part is the test/debug features . . . invaluable guide to the secrets of the Z80 (Spectrum CPU)" — PC Today July 85

"It seems to have absolutely everything you could possibly want for machine code . . . much care is taken in the manual in making the code as Basic-like as possible." — PC Weekly 21 Mar 85

Cassette £7.95, Microdrive Cartridge £9.75, Overseas + £1
Orders with PO/cheque to ROYBOT, Dept. YC4, 45 Hullbridge Road, Rayleigh, Essex SS6 9NL. Write or tel: 0268 771663 for leaflets. 611

SENSATIONAL postal software bargains for Amstrad, Atari, BBC, Commodore (all formats), Electron, Spectrum. For free list send SAE or phone Teletex Cleckheaton 0274 875299.

COMET shows the sky at anytime from anywhere, stars, planets, Haleys comet shown. 48K Spectrum £4.95. Astro Programmes, 4 Park Lane, Haughton, Stafford.

LETTA-HEAD PLUS

An ENTIRELY ORIGINAL utility program for the 48k Spectrum to design and print your own business and personal stationery; letterheads, orders, receipts, labels and posters. The PLUS version now includes:
- ★ Library of 25 different fonts!
- ★ Fast, compiled, font editor.
- ★ Proportional spacing.
- ★ 81 different character sizes.
- ★ Block scroll, inverse and erase.
- ★ Variable thickness box function.
- ★ Improved graphics for logo design.
- ★ Special cassette label option.
- ★ 18 different print sizes.
- ★ Many more features!

Price: £9.00 cassette, £10.50 cartridge; Updates from original LETTA-HEAD £2.00.

DUMPY

All the screen dumps you will ever need! No need to understand assembler, just follow the menu and DUMPY creates the machine code, relocates it and saves it for you!
- ★ Creates code to suit any program
- ★ Prints any portion of the screen.
- ★ Up to the full 24 lines!
- ★ Single, double or quad density.
- ★ Nine widths and three heights of output.
- ★ Plain black and white copy.
- ★ Or shaded colour representation.
- ★ Tab to any position on paper.
- ★ Many more features!

Price £7.50 cassette, £9.00 cartridge.

Both LETTA-HEAD and DUMPY drive Epson type printers (Brother, Star, M-T, Shinwa, Smith Corona, Centronics, etc.) via Hilderbay, Kempston, S & E, Tasman, Morex, Wafadrive, Interface 1, ZX LPrint III, and Opus interfaces.

Bradway Software (YC), 33 Conalan Avenue, Sheffield S17 4PG

WDSoftware

FOR THE QL

Utilities (3rd ed) **(base £5.50)**
PRINT 60-file DIRectory or view it on one screen, one-key LOAD. COPY or PRINT 60 files with one key (allows for namesakes). Multiple FORMATting to prevent corrupting by stretching of tape. TOOLkit to give dated, numbered modules in program development. PRUNE old files to release space (one key DELETEs a file). Full instructions in QUILL file. Use up to 6 EXTRA MICRODRIVES (add on your Spectrum ones)!

WD Utilities for CST Q-Discs (2nd ed) **(base £8)**
As above, with extra utilities; 100-file capacity, for CST/Computamate disc systems AND up to four extra microdrives. User-friendly timesavers. Update 1st ed for 25p (£1.25 outside Europe).

Ref QL (5th ed) **(base £5)**
900 useful QL references in an ARCHIVE file (too long to share cartridge with other software). Also ARCHIVE 2 search program.

FOR SPECTRUM/QL/BBC/ELECTRON

WD Morse Tutor **(base £4)**
From absolute beginner to beyond RYA and Amateur Radio receiving. Adjust pitch. Set speed to your test level (4-18 wpm). Learn from single characters, via groups with wide spaces to random sentences; decrease spacing to normal. Write down what you hear, then CHECK on Screen or Printer (or speech for Spectrum with Currah Microspeech). Also own message, random figures, letters or mixed.

FOR SPECTRUM 48K

WordFinder (microdrive/disc only) **(base £8)**
For CHEATING at crosswords. Finds m-ss--g letters, solves anagrams of shingle words. 13,000 word vocabulary. 10-letter word ending in ATE? No problem!

Tradewind **(base £4)**
Sailing/trading strategy game with graphic surprises.

Jersey Quest **(base £4)**
Test adventure with Bergerac and the Dragon. Based on genuine folklore of the Island or Jersey. (Not on SPDOS)

PRICES (incl. Europe postage — elsewhere add £1). Cassettes — base price only. QL or Spectrum Microdrives — £2/cartridge plus base price; 5¼" floppies £2, 3½" floppies £4 plus base (SPDOS/Beta/OPUS discs for Spectrum). State required format when ordering. ACCESS/Mastercard welcome (over £4).

Two or more programs on one medium — pay medium + base, e.g. WD Utilities and Morse on microdrive for £11.50, but IMPOSSIBLE to mix QL/BBC/Spectrum programs on one medium. Send YOUR cartridge and base price, but FORMAT it FIRST six times like us for reliability.

WDSoftware (YC),
Hilltop, St Mary, Jersey
Tel: (0534) 81392 708

SUSS BOX

£49.95 +VAT
incl. carriage
CWO please
pocket size

The DUPLEX SUSS-BOX has been designed to enable the less skilled computer user to have a better understanding of the correctg working connection between a computer and a peripherals, such as a printer. This is achieved by using the commonly used signals (wires) of the RS232C serial data cable specification, a matrix-block and special connector pins. by inserting the connector pins into the SUSS-BOX's matrix-block at the axis of two incoming signals the user can quickly establish a firm connection. The signals are routed into the SUSS-BOX by two 25 way D type connectors; 1xfemale, 1xmale. The SUSS-BOX also provides a lamp for each signal to show iuts condition when connected in line, ie high or low. SUSS-ADAPTOR & CABLES available.

OCTET/HERMIT

Typewriter Interfaces

ADD ON TO THE OLIVETTI ET121 OR HERMES TT21 ELECTRONIC TYPEWRITER AND HAVE THE BENEFITS OF THESE FEATURES

- ●Ideal for TELECOM GOLD
- ●New LOW prices
- ●A DAISY WHEEL PRINTER for your computer
- ●A COMPUTER TERMINAL (True KSR)
- ●A TELEX TERMINAL using the Duplex DIAL-TEXT modems
- ●A COMMUNICATING TYPEWRITER (DIAL-TEXT Compatible)
- ●A REMOTE PRINTER using DIAL-TEXT modems

DUPLEX COMMUNICATIONS (UK) LTD
2 Leire Lane, Dunton Bassett, Nr Lutterworth, Leicestershire LE17 5JP
Tel: 0455 202154 778

FOR SALE. BBC model B system — £12.00 including disc drive, 6502 2P, colour monitor, printer, software. Details on (0256) 464889.

CLASMA SYSTEMS

For consultancy, advice, systems sales, customised software, training, support and maintenance.

CLASMA SYSTEMS LIMITED,
10 BARLEY MOW PASSAGE,
LONDON W4 4PH. ENGLAND.
TEL: 01-994 4395 TELEX 8811418.

LAS AMSTRAD "TOUCHTYPE"

Addictive trainer — educate your fingers. Tape £5.90. Disc — £8.90. Send SAE for special offers, list, Lingfield Advance Software, Plaistow St, Lingfield, Surrey RH7 6AU. Tel: 833960. Telex: 95596 Bosun G.

HOME ACCOUNTS. Put your house in order! Probably the best home use for your computer! Comprehensive coverage of bank accounts, credit cards, HP, etc. Inbuilt accuracy check for all transactions. Project cashflow for any period ahead. Available for CBM 64 or VIC-20 £8.45 or free details from: DISCUS SOFTWARE, FREEPOST, Windmill Hill, Brixham TQ5 9BR. Tel: 08045 55532. 477

THE BEST SPECTRUM TAPE UTILITY

NEW! SUPERUTILITY SU+ NEW!

This ADVANCED tape utility has the following features:-
- Deals with the MAJORITY of "ordinary" programs.
- Deals with High Baud Rate programs — converts them to normal speed ready for transfer to microdrive.
- Deals with single or multiple part programs all in one run.
- Deals with normal and /or headerless files.
- Contains INTERGRAL HEADER READER.
- Deals with VERY LONG files (up to 64000 bytes!)

UNBEATABLE VALUE AT ONLY:- £6.95 (inc. P&P)

NEW! SD2 ADVANCED TAPE TO M/D UTILITY NEW!

Now you can transfer virtually ANY of you programs to microdrive, with this advanced but user friendly utility. It features:-
- Uses the semi automatic method for best results.
- A large collection of superb programs to help you.
- Many hints and tips and information on transfer techniques.
- FULL Technical Section to help you understand more clearly the best way to approach each transfer.
- LARGE number of examples of programs being transferred to microdrive — all fully explained.
- FREE Header Reader and Headerless Block Length Reader.
- FULLY documented, user friendly instructions.

IF YOU ARE REALLY SERIOUS ABOUT TAPE TO MICRODRIVE TRANSFER — THIS IS THE UTILITY YOU MUST HAVE! **SUPERB VALUE AT ONLY:- £5.95 (inc. P+P).**

NEW! SL2 ADVANCED SUPER SPEEDLOADER NEW!

Tired of waiting for your cassette program to load? Then try our NEW ADVANCED SUPER SPEEDLOADER. With this indispensable utility, your cassette based programs will load up to THREE times faster than normal, e.g.: "THE HOBBIT" takes 115sec! (267 sec). "MANIC MINER" takes 84sec! (194sec). It comes with 12 useful programs to help you, and it will convert even the latest programs. Complete with FREE HEADER READER/HEADERLESS BLOCK LENGTH READER AND FULL instructions. **EXCELLENT VALUE AT:- £5.95 (inc. P+P)**

Send cheuque/P.O. to:— "KOBRAHSOFT", "Pleasant View", Hulme Lane, Hulme, Nr. Longton, Stoke-on-Trent, Staffs, ST3 5BH. (Overseas:- Europe add £1 P+P PER ITEM, others £2).

UPDATES:- For your latest version — send old cassette + large S.A.E. for £2 swing on above prices — please mark envelope "update". Send S.A.E. for full catatlogue of all our Spectrum utilities — please mark envelope "ENQUIRY". 825

DUST COVERS SETS FOR AMSTRAD CPC 6128. 464. 664 £6.95

*Matching proofed nylon, treated with anti-static inhibitor. Red/Green/Blue piping on monitor cover, AMSTRAD CPC on keyboard cover.
*Please state model, colour or mono.

Cover for Tatung-Einstein £7.50

Proofed pale grey nylon piped in Red with name on keyboard.

Cover for other computers

Matching proofed nylon with toning piping and name on keyboard: BBC, DRAGON £4.95. COMMODORE, GOLDSTAR, SANYO, SONY, TOSHIBA £3.95. In black but unpiped: SPECTRUM Plus £2.50, QL £3.50.

Matching covers for Printers

Amstrad DMP-1, Canon PW 1080A, Commodore MPS 801, Epson FX-80, RX-80, LX-80, Mannesmann MT-80, Shinwa CP-80, CPA-80, Tatung TP100, Taxan KP810 £4.50. Brother HR5 £3.50 and Juki 6100 at £5.50. For full range, including business machine covers, please ring or send S.A.E. Prices include UK delivery. Europe at 50p, abroad £2 (Airmail).

BBD COMPUTER DUST COVERS
39 MANSE AVENUE
WRIGHTINGTON WN6 9RP
Telephone 0257-422968

TRADE ENQUIRIES WELCOME 711

ORIC1 & ORIC ATMOS SOFTWARE
OVER 100 TITLES AVAILABLE

ALL AT DISCOUNT PRICES. e.g. (All ATMOS compatible)
£4.95 Arena 3000, Kilburn Encounter, Skramble, Show Jumping, Waydor, Picture Book, Hangman etc
£5.50 Cribbage, Frigate Commander, Super Fruit
£5.95 Chess II, Digger, Defence Force, Draculas Revenge, Elektrostorm, Galaxians, Harrier Attack, Hellion, Land of Illusion, Ice Giant, Warlord, Mr Wimpy, Mushroom Mania, Pasta Blasta, Panic, Rat Splat, Scuba Dive, Spooky Mansion, Special Ops, Trouble In Store, Ultima Zone, Johnny Reb, Paras
£6.50 Attack Cybermen, Backgammon, Chopper, Draughts, Ghost Gobbler, Invaders, Probe 3, Trickshot, Zebbie, Gubbie, Playground 21
£6.95 Categoric, Classic Racing, Manic Miner, Space Shuttle, 4 Games Children
£7.50 Don Juan, Trans Act1, Atmos Extended Basic
£11.50 Author, Account Book, Oric Calc, Oric Mon, Oric Forth, Oric Base, Orion Assembler/disassembler
£14.95 The Quill Adventure Writing System

Dust Covers £2.95. On Off Reset Switch £4.50
ATMOS MCP 40 PRINTER £79.95 Incl cable
Disc Drive £229.95 (Disc Software Please Call)
CH/PO's To: **O.J. SOFTWARE** (Prices Incl U.K. P&P)
273 Mossy Lea Rd. Wrightington
Wigan, Lancs. WN6 9RN. Tel: (0257) 421915
Overseas Please Add 50p; Europe £1; Others per item
Write or Phone for FREE List

784

PROFESSIONAL REPAIRS

The complete Sinclair service centre

ZX-81	£13.95
ZX 16K RAM	£13.95
ZX Interface 2	£13.95
ZX Interface 1	£17.95
ZX Microdrive	£17.95
ZX Spectrum	£17.95
ZX Printer	£17.95
Sinclair QL	P.O.A.
16K to 48K Upgrade	£26.95

Also BBC, C64, ORIC, DRAGON, ATARI & AMSTRAD
Ring 0234-213645
* Av 3-4 day turnaround * 6 month warranty
* All inclusive price * Free estimates

ZEDEM COMPUTERS LTD
2 Kimbolton Road, Bedford, MSK40 2NR.
(Trade and overseas enquiries welcome). 758

IMPORT/EXPORT - TRADE ONLY

we stock all well-known brands all the time

HOME-COMPUTERS : Commodore, Atari, Spectrum, etc.
PERIPHERALS : printers, monitors, disk drives, etc.
ACCESSORIES : diskettes, joysticks, interfaces, ink-ribbons, etc.

and we are always looking for import/export connections.
IF YOU WANT TO SELL OR BUY, PLEASE CONTACT US 746

ECTRON Handelmaatschappij b.v.
Kruiswaal 3 - 1161 AL Zwanenburg
Holland - telephone (31) 2907 7102
telex 10246 ectro nl

NOTICE TO ADVERTISERS

In view of legislation which has been introduced, 'Your Computer' will not publish advertising for copiers or other equipment which may encourage copyright theft.

1986 Games

Games for the Amstrad, BBC and Acorn Electron.
Inu ... Kill your opponents to be the only survivor.....£3.50
The Heist...Fast cars, explosives, money or jail. Can your rob a bank.....£3.50
Both Games.....£5.00

Send cheque/PO to:
MRJ, 64 Reva Road, Broadgreen, Liverpool

Spectrum Repairs

£16.95 inclusive of labour, parts + p&p. Fast reliable service by qualified engineers. Average repair 24 hrs. 3 mths guarantee. For help or advice ring:

HS Computer Services, 2 The Orchard, Warton, Preston, Lancs. PR4 1BE. Tel: 0772 632686

BLANK CASSETTES
WITH LIBRARY CASES

	C10	C15	C20	C30
10	3.80	4.00	4.15	4.15
20	7.00	7.20	7.35	7.50
50	15.00	15.20	15.35	15.50
100	27.00	28.00	29.00	29.00

Fully inclusive (COD 65p extra)
Superior Tapes. Don't Settle for Less!

* * *

5¼" DS/DD DISKS
Manufactured by Memorex. Reinforced Centres. 10 for £13.50 inc. Plastic Storage Case

* * *

RING US NOW! (0793) 695034
UK HOME COMPUTERS (Dept YC)
82 CHURCHWARD AVE, SWINDON, WILTS SN2 1NH 706

FREE MEMBERSHIP SOFTWARE HIRE

● VIC-20 ● COMMODORE 64 ● ● SPECTRUM ●

SAE FOR YOUR HIRE KIT

VSH (YC), PO BOX 65, NOTTINGHAM NG1. 647

PLEASE STATE MICRO

AMSTRAD

AMSTRAD CPC 464/664/6128 DISCOVERY
THE SERIOUS TAPE TO DISC TRANSFER PROGRAM

AMSTRAD

★ PROVIDES a quick and easy way of transferring software onto disc
★ DISPLAYS program name and header details
★ ALTER program names before saving
★ ADD relocators to programs that overwrite the disc area
★ RENAME and erase programs, easy to use

Only £7.95 on tape £11.95 on disc
Please add £1.00 for overseas orders

SIREN SOFTWARE (Dept YC)
76 Bridge Street, Manchester M3 2KJ
Tel: 061 796 6874 794

AMSTRAD

IF YOU LIVE IN

SWEDEN

FOR ALL YOUR COMPUTERS NEEDS

NIMAX

DROTTNING KRISTNAS VÄG 13, 114 28 STOCKHOLM SWEDEN

08/102703

796

FIVE SUPER GAMES FOR C64 FOR ONLY £12

Boxing for the C64, Car Racer, Space Run, Space Target, Battleship.

Five Super Games for only £12 on Cassette. Don't loose this Super opportunity.
Paymenbt must be made in Sterling.
Send Cheque or Postal Order to:
Joseph Muscat, "Lourdes"
Fisher Rd., Mgarr-Malta.
Payment includes also Postage and packing. 782

FREE XMAS GIFT WITH EVERY CATALOGUE

Send £1 cash for our catalogue of the best software for the Amstrad, BBC and Spectrum.
We'll send you the catalogue, with detailed reviews, what the critics say, load times and screen shots of the software we have selected as the bst of its kind. PLUS a voucher for £1 off you first order and a FREE Xmas gift. (It will help you write your order!)
Satisfied customers in 64 countries.
Send £1 to: **SPEEDY SOFT** (YC), 37 Church Road, London SW13 9TQ 824

ASTROLOGY for beginners only £11.50

A Starter Pack comprising a simple program to calculate a horoscope, an introductory booklet & 2 self-teaching programs (how to interpret the horoscope).

No previous knowledge required

Spectrum, BBC/Electron, Oric, Dragon, Tandy/Genie, Commodore 64/PET, Atari, Sharp, Amstrad/Schneider, Colour Genie, MSX, IBM, Apricot, etc.

many more programs for **experienced astrologers** also other micros

Cash with order (add 50p outside UK) or large sae for free catalogue to: –

ASTROLCALC (Dept YC)
67 Peascroft Road,
Hemel Hempstead, Herts HP3 8ER
Tel: 0442 51809

BLANK CASSETTES

Guaranteed top quality computer/audio cassettes at great budget prices.
Packed in boxes of 10 with labels, inlay cards and library case.
Prices include VAT, post and packing.

☐(C5) £3.35 ☐(C30) £4.70
☐(C10) £3.40 ☐(C60) £5.30
☐(C12) £3.45 ☐(C90) £7.00
☐(C15) £3.75

BASF FLOPPY DISCS

Prices of boxes of 10
☐5¼ Single side/Double density £19.95
☐5¼ Double side/Double density £21.85
☐5¼ Double side/Quad density £28.75

MICRO FLEXI DISCS

Price per unit
☐3½" Single side £4.00 each
☐3½" Double side £4.75 each
Indicate quantity of each product required in boxes. Free delivery UK only.
Cheque/PO. Enclosed for £_____
NAME.....
ADDRESS.....
.....

PROFESSIONAL MAGNETICS LTD 741

Cassette House, 329 Hunslet Road, Leeds LS10 3YY
FREEPOST Tel. (0532) 706066

SPECIAL OFFER from YOUR COMPUTER

BEAT THE DUST PROBLEM

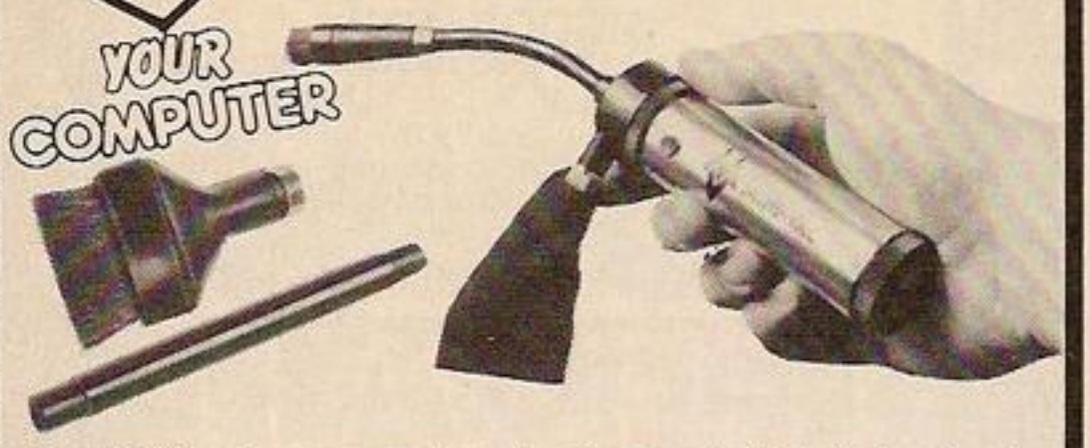

The Mini-Vac is a vacuum cleaner in miniature. It fits in the hand and comprises a chrome plated metal body, which contains a surprisingly powerful motor driven by a PP3 size battery (not included). There is a choice of two tubular nozzles on which can be fitted a large or a small soft bristle brush and a dust collection bag with Velcro flap for emptying. When used as a vacuum cleaner it was found to be ideal for dust removal from the inside of computers and peripherals, or around keyboard and screens. By removing the dust bag and putting one of the nozzles in its place it can also be used for blowing.

Has many other uses: for blowing or removing dust from stereo and video equipment, cameras, lenses and enlargers.

OFFER PRICE £8.99 incl. 15% Vat and UK p&p

Order from *Your Computer* Mini-Vac Offer, 48 Beauchamp Place, London SW3 1NX using coupon or copy or plain paper. Allow up to 28 days for delivery. UK addresses only. Closing date 31.12.85. Cheques should be made payable to Your Computer Offers. If Vat receipt is required, it is essential to say so when ordering.

Coupon to: YC Mini-Vac Offer, 48 Beauchamp Place, London SW3 1NX

Please send ..... Mini-Vacs @ £8.99. Cheque enclosed £.....

Name .....

Address .....

..... Postcode 85/183

BUSINESS PRESS INTERNATIONAL LTD.
Registered in England No. 151637. Regd Office: Quadrant House, The Quadrant, Sutton, Surrey SM2 5AS.

WET ZONE BBC(B)

classical arcade action — fast, addictive, skilful

only on **micronet 800**
or by mail order

Send **£4.95** *cheque, cash or postal order to*

EVERISS SOFTWARE
37 Linkway, Denham Green,
Uxbridge, Middlesex UB9 5NL

NEW! A.F.I. LISP
for the 48K Sinclair spectrum (and Plus). Specifications include: 4K/5K cells, external oblist and p.d.-stack, over 70 functions, 64-col full-screen integral editor, Interface-1 and **Microdrive compatible.**
Plus full documentation with a turtle graphics example. For only £15.00 inc.
(+ £1.00 for Export) from:
A.F.I. Software
P.O. Box 149, London SW17 9LB

SPECTRUM TAPE UTILITY 007
Your shaking speccy driving you dotty? Woul you like a fimrer sharper display? Our dot crawl suppressor fits inside case two solder joints, clear simple instrs, fully guaranteed 7-14 days delivery only £5.50 inc. Cheque/PO to, A Baldwin, 11 Willoughby Ave, Lenton, Nottm, NG7 2EP.

AMSTRAD ★ ATMOS ★ ORIC-1
SOFTWARE CLUB
Hundreds of titles available — Excellent selection. Also, popular accessories and utilities for the Amstrad available for sale at discount prices.
SEND SAE STATING COMPUTER
26 Beechley Drive, Cardiff CF5 3SN.

MOTORIZED gearbox — two motors, clutch and housed in a plastic case £9.50 + information to control each motor via computer e.g. CBM 64. Wheels £120 each. Unisoft, 31A Church Road, Burton Joyce, Nottingham.

The Publishers take all reasonable care to ensure that classified advertisements are genuine, but readers must satisfy themselves that they will be obtaining what they require before entering into transactions, particularly if they involve large sums of money.
128/128

SELL IT WITH YOUR COMPUTER

CLASSIFIED ORDER FORM

Classified Rates

Linage: 60p per word (Min 20 words) — prepayable

Linage advertisers should complete the form provided in BLOCK CAPITALS. Phone number counts as 2 words. Name and address to be paid for if used in advertisement. Box Number if required is £7.00 extra.

Display — rates per scc (Min 2scc)

One insertion	:	£10.00
Three insertions	:	£9.70
Six insertions	:	£9.50
Twelve insertions	:	£9.00

Display advertisers should provide separate copy and preferably reserve space by phone (01-661 3036).

Method of Payment

Cheques etc. should be made payable to Business Press International Ltd, and crossed. I enclose herewith cheque/PO for

£.....

Please debit my Access/Visa Barclay Card/American Express/Diners Club Int/ /as below

SIGNATURE

Post to:
Cut out the order form and return together with your remittance to:
Classified Department, Your Computer, Room H211, Quadrant House, The Quadrant, Sutton, Surrey SM2 5AS.
(01) 661 3036

Please insert the following advertisement in Your Computer Classified Section

					LINAGE	PLUS 15% VAT	TOTAL
					£12.00	£1.80	£13.80
					£15.00	£2.25	£17.25
					£18.00	£2.70	£20.70
					£21.00	£3.15	£24.15
					£24.00	£3.60	£27.60
					£27.00	£4.05	£31.05
					£30.00	£4.50	£34.50

No. of insertions required ☐ Box No. required YES/NO

NAME *(Please include initials).* .....

ADDRESS .....

.....

.....

Payment by credit card please state address card is registered

Daytime tel. no .....

THIS FORM SHOULD BE RETURNED BY DEC 20 FOR THE FEB ISSUE

Company Registered Number: 151537 (England) Registered Office: Quadrant House, The Quadrant, Sutton, Surrey SM2 5AS.

FAST COMPUTER REPAIRS

VIDEO VAULT INTERNATIONAL
10★ REPAIR SERVICE

ACCESS WELCOME

THE NO. 1 REPAIR CENTRE IN THE U.K.

24 HOUR TURNAROUND

SPECTRUMS REPAIRED for only £19.95
including PARTS · INSURANCE and P & P.

NO HIDDEN EXTRAS We don't give you a between price and let you guess the bill, we give you a 100% fixed price **NO** extras. We don't need to boast about our service, we have 1000's of customers from all over the world highly delighted with our service and help. Only 20 minutes from Manchester Centre. BBC, Commodore 64, Vic 20, also repaired call us for details.

Don't wait weeks for your repair, we turn around all computers in 24 hrs. All repairs carry a full 3 month guarantee, plus on every Spectrum we repair, we send you a free game worth £5.95 for your enjoyment and pleasure.

- While you wait service by Professional Computer Engineers.
- 3 month written guarantee on all repairs.
- International Repair Company. We repair computers from all over the world.
- All computers sent by Mail Order turned around in 24 hrs.
- Most Spectrums repaired within 45 minutes.
- All Micros insured for return journey.
- Keyboard faults only £8.95
- School repairs undertaken - discount available.
- Free software with each Spectrum repaired.
- Over 8 years experience working with computers. All computers fully tested.

HOW TO SEND YOUR COMPUTER Just parcel your computer in suitable wrapping enclosing £19.95 for Spectrum repairs, please do not send power supplies. Commodore computers, just send £1.75 (U.K. Eire, I.O.M. C.I.) or £6.50 (Europe/Scandinavia) with your address or phone number and we will contact you same day by phone or letter with quote, if you prefer, please call us and we will give you a quote over the phone, we aim to please. That's what made us the most reliable service centre.

TRADE REPAIRS most welcome

BEST SERVICE – BEST PRICES!

COMMODORE 64
* NOW REPAIRED *
Call us for details or purchase the I.C's from our D.I.Y. section

WE ONLY USE SINCLAIR SPARES. FITTED BY OUR QUALIFIED STAFF!

THE LOGICAL CHOICE

THERE'S NOBODY QUICKER IN THE BUSINESS AT PRICES THAT CANNOT BE BEATEN

***SPECIAL KEYBOARD UPGRADE**

Why not upgrade your Spectrum into a new keyboard, we can upgrade your old Spectrum into a new D.K. Tronics keyboard for only £31.50 which includes fittings + return P. & P. and V.A.T

Normal retail price £39.95 without fitting

ORDER NOW!

SPECIAL OFFER!
YOU CAN'T REFUSE
16K to 48K Upgrade
Upgrade your 16K Spectrum to 48K Spectrum for only £19.95 fitted including V.A.T. and P.&.P.
(Limited offers while Stocks Last.)
Makes a great Christmas present.
To order the Upgrade Kit, (only £17.95.)

P.S. We would like to wish all our customers past and present a very Merry Christmas and a Happy New Year.

VideoVault D.I.Y. CORNER

We regret we cannot show all the components available. Just give us a call and we can quote you over the phone, delivery by return.

Spectrum Parts	
Z80A CPU	3.00
4116 Rams	0.95
ZTX 650	0.60
Service Manuals	20.00
ULA 6C001	9.50
Transistor ZTX 213	0.30
Transistor ZTX 313	0.50
Keyboard Membrane	3.00
Keyboard Template	3.00
Keyboard Mat	5.00
Power Supply Units	7.95
Feet (Each)	0.25

Commodore 64 Chips	
6526	23.00
6510	23.00
6581	23.00
901227-03	23.00
901226-01	23.00
901225-01	23.00
6569	23.00
4164 Rams	3.00
Power Supply Units	29.00

All prices + P.& P. £1.50
But include V.A.T.

TRADE ORDERS WELCOME

STOP PRESS
VIDEOVAULT LTD will shortly be opening their New Branch in Manchester City Centre for while you wait computer repairs, watch this space for details of Special opening offers.

VIDEOVAULT HEALTH WARNING!!!
Sending your computer to any other Repair Centre can seriously Damage its Health

OPEN 7 DAYS A WEEK

VideoVault Ltd.

Telephone: Glossop (STD 04574) 66555/67761
140 High St. West, Glossop, Derbyshire, England

FREE GAME WORTH £5.95 WITH EACH SPECTRUM REPAIR.

Special Reader Offer!

£17.95 INCLUDES POST, PACKING & VAT

...the Duraplug Mains Filter Adaptor...

...the end of the line for spikes!

The Duraplug Mains Filter Adaptor is an essential, yet inexpensive, item for any user of sensitive electronic equipment in the office or home. Plugged into an ordinary wall socket it provides adequate protection against distortions in the mains supply, 'laundering' noise and spikes out of the current and preventing digital circuits from misbehaving.

To: Your Computer Offer, Room 807, Quadrant House, Sutton, Surrey SM2 5AS

Please send me the following:

Quantity.....Duraplug Mains Filter Adaptor(s) @ £17.95 each incl. p&p and VAT.

I enclose my cheque value £..... made payable to YOUR COMPUTER OFFER.

NAME .....

ADDRESS .....

.....

.....

EXPORT

AND OVERSEAS VISITORS

ALL MAKES OF MICRO COMPUTERS, PRINTERS, PERIPHERALS AND SOFTWARE SUPPLIED AT DISCOUNT PRICES.

AMSTRAD • ORIC • SINCLAIR • BBC MICRO • ATARI • COMMODORE • APRICOT • STAR • BROTHER AND ALL POPULAR MAKES

MICROGOLD

UNICOM HOUSE
182 ROYAL COLLEGE STREET,
LONDON NW1 9NN
TELEX: 295931 UNICOM G
TELEPHONE: 01-482 1711

A
ABC Electronic 32
Africa Online 106, 107
Alligata Software 34
Amstrad 6, 7, 9
Amstras Ahaw 32
Anirog 10
Atari 76, 77
Artic Computing 125

B
Beebug 124
Beta-Soft 34

C
Cascale Games 5, 119
Commodore 36, 82
Compumart 124
Computer Link 50
Computers by Post 26
Cumana 122, 123

D
Dennison I.B.C.
Digital Integration 90
Durell Software 8

E
English Computer Shop, The 34

G
Gremlin Graphics 55

H
Hi-Voltage 24

I
ICS 26
Imagine 117, Back Cover

L
LCL 50

M
Mannesman Tally 4, 123
Micro-X 26
Microgold 130
Micronet 800 47
Micropower 17, 19
Miracle Technology 22

O
Ocean Software 11, 70, 87
Opus Supplies 60, 61

R
RSD Connections 50
Realtime Games 120
Romantic Robot 28

S
Selec Software 28
Silica Shop 79
Spectravideo 102
Superior Software 116
Swanley Electronics 28

T
Tandy 65
Thoughts & Crosses 99

U
US Gold I.F.C., 12, 13, 14, 15, 43, 66, 67, 88, 115, 121
Ultimate 16, 18, 118

V
Virgin Games 40

W
Woolf Graphics 102

MORE ELEPHANTS TO TRUST

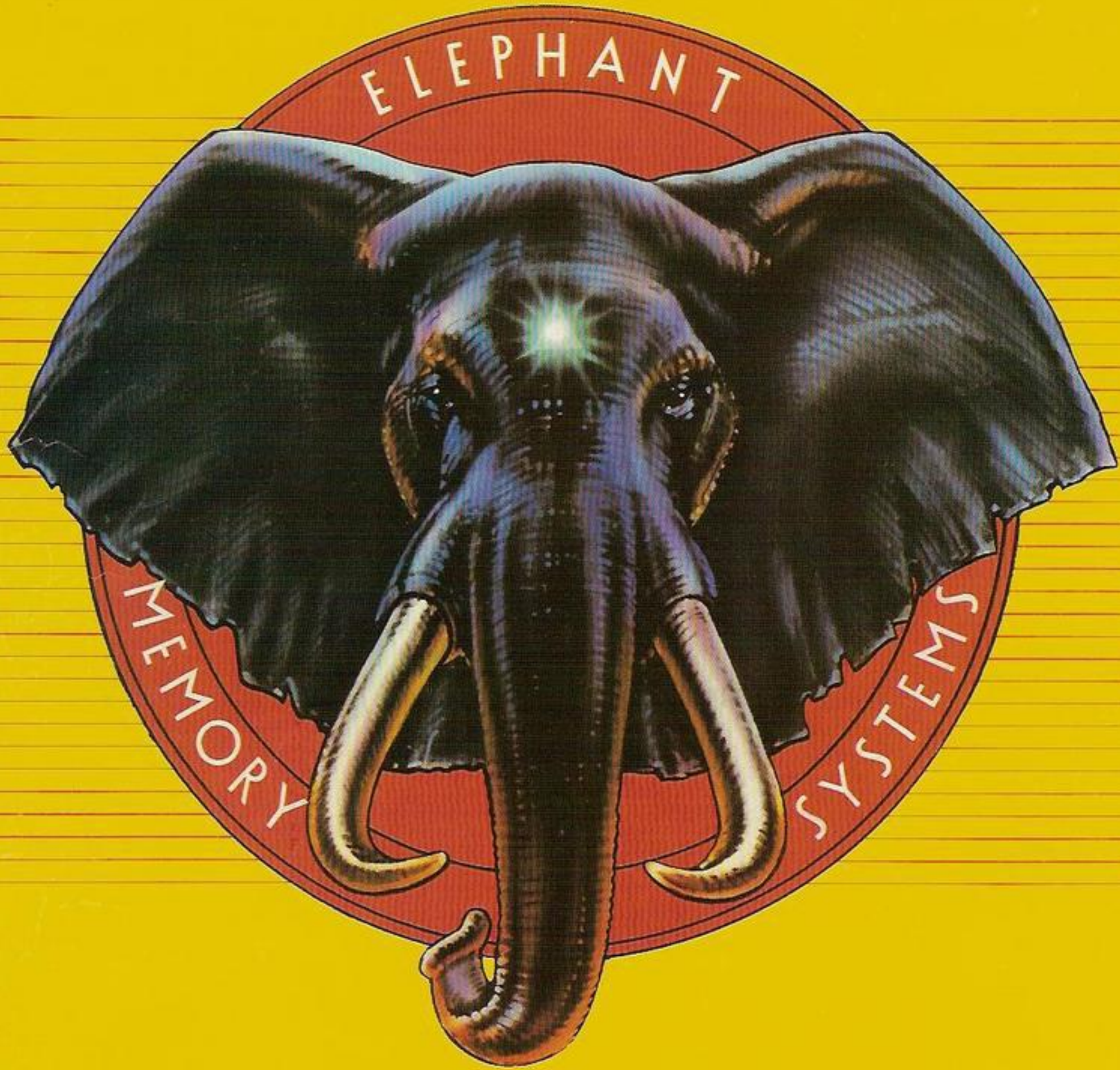

ELEPHANT printer ribbons, head cleaning disks and computer cleaning kits are now added to the ELEPHANT family to provide you with a total computer supplies package. Together with ELEPHANT MEMORY SYSTEMS disks – certified 100% error free and problem free and guaranteed to meet or exceed every industry standard – ELEPHANT is now more than ever the trusted brand that gives you the best from your computer.

Dennison

ELEPHANT NEVER FORGETS

Dennison Manufacturing Co. Ltd.
Colonial Way, Watford, Herts WD2 4JY, Tel: Watford (0923) 41244, Telex: 923321

France: Soroclass, 45, rue de l'Est - 92100, Boulogne.
Tel. Reseau de Distribution: 605.98.99, Administration des Ventes: 605.70.78, Telex: EMS 206 436 F
Germany: Marcom Computerzubehör GmbH, Podbielskistr, 321, 3000 Hannover 51, Tel: (0511) 647420, Telex: 923818
Italy: King Mec SPA, Via Regio Parco 108 BIS, 10036 Settimo, Torinese, Tel: (011) 800.93.93, Telex: 211467 KIN MEC-I
Other Countries: Dennison International Company, 4006 Erkrath 1, Matthias-Claudius-Strasse 9, Telex: 858 6600

AMSTRAD £8.95
ZX SPECTRUM £7.95
COMMODORE 64 £8.95

Yie Ar KUNG~FU

THE ARCADE SMASH COMES HOME!

Also for the BBC Micro 9.95

Imagine the name of the game

Konami

Imagine Software is available from: Boots, WHSMITH, John Menzies, WOOLWORTH, LASKYS, Rumbelows, Greens, Spectrum Shops and all good dealers.

Imagine Software (1984) Limited • 6 Central Street • Manchester M2 5NS • Tel: 061 834 3939 • Telex: 669977